



UNSW
THE UNIVERSITY OF NEW SOUTH WALES

CONSUMER and COMMUNITY ENGAGEMENT:

A review of the literature



ACI NSW Agency
for Clinical
Innovation



First published in 2012 by the Centre for Clinical Governance Research, Australian Institute of Health Innovation, Faculty of Medicine, University of New South Wales, Sydney, NSW 2052 and the Agency for Clinical Innovation, New South Wales.

Printed and bound by University of New South Wales.

© Sarrami Foroushani P, Travaglia J, Eikli M, Braithwaite J. 2012

This report is copyright. Apart from fair dealing for the purpose of private study, research, criticism or review, as permitted under the Copyright Act, 1968, no part of this publication may be reproduced by any process without the written permission of the copyright owners and the publisher.

National Library of Australia

Cataloguing-in-Publication data:

ISBN:

Contents

Contents.....	3
ABBREVIATIONS	5
DEFINITIONS	6
EXECUTIVE SUMMARY	9
1. INTRODUCTION	11
1.1 BACKGROUND.....	11
1.2 COMPLEXITY OF DEFINITIONS	12
1.3 RATIONALE FOR CONSUMER AND COMMUNITY ENGAGEMENT IN HEALTH CARE.....	14
1.4 GAPS AND BARRIERS TO CONSUMER AND COMMUNITY ENGAGEMENT IN AUSTRALIA	15
1.5 LEVELS OF CONSUMER AND COMMUNITY ENGAGEMENT.....	16
1.6 WHAT ARE THE KNOWN BENEFITS OF CONSUMER AND COMMUNITY ENGAGEMENT?.....	18
1.7 TARGET GROUPS AND STRATEGIES.....	19
2. METHODOLOGY	21
2.1 BACKGROUND.....	21
2.2 AIMS.....	21
2.3 DATABASE SEARCH	21
3. FINDINGS	27
3.1 INTRODUCTION	27
3.2 CONSUMER AND COMMUNITY ENGAGEMENT	27
3.3 PATIENT CENTREDNESS	35
3.4 CLINICIAN-CONSUMER COMMUNICATION AND INTERACTION	36
3.5 SHARED DECISION MAKING.....	39
3.6 COMMUNITY BASED INTERVENTIONS	46

3.7	BARRIERS TO CONSUMER AND COMMUNITY ENGAGEMENT	48
3.8	ADDITIONAL STRATEGIES AND TOOLS TO SUPPORT CONSUMER AND COMMUNITY ENGAGEMENT	52
3.9	GAPS IN RESEARCH INTO CONSUMER AND COMMUNITY ENGAGEMENT ..	54
4.	DISCUSSION	58
4.1	CONCEPTUAL CLARITY	58
4.2	IMPLEMENTING CONSUMER AND COMMUNITY ENGAGEMENT	58
4.3	A MODEL FOR CONSUMER AND COMMUNITY ENGAGEMENT IN SHARED DECISION MAKING.....	59
5.	CONCLUSION	63
6.	REFERENCES.....	64
7.	APPENDICES.....	79
7.1	APPENDIX 1.1: DIFFERENCES BETWEEN SYSTEMATIC REVIEWS AND SCOPING STUDIES.....	79
	APPENDIX 1.2: REFINED DATA SET	80
	APPENDIX 1.3: ABSTRACTS OF REFINED DATA SET	126
8.	CITATIONS AND ABSTRACTS	200
8.1	TITLES OF 2399 RELEVANT PAPERS	200

ABBREVIATIONS

ACI	Agency for Clinical Innovation
ACSQHC	Australian commission on Safety and Quality in Health Care
AIHI	Australian Institute of Health Innovation
ARC	Australian Research Council
BCNA	Breast Cancer Network Australia
CERP	Community Engagement Research Project
ePHRs	Electronic personal health records
HTA	Health Technology Assessment
NHHRC	National Health and Hospital Reform Commission
NHMRC	National Health and Medical research Council
NICE	The National Institute for Health and Clinical Excellence
PPIP	The Patient and Public Involvement Programme
SDM	Shared Decision Making
SIGN	The Scottish Intercollegiate Guidelines Network

DEFINITIONS

The table below illustrates the varied definitions encountered in systematic reviews of the literature evaluated as part of this meta-review. The variations and the lack of precision in terminology used to define “consumer and community engagement” are further explored in section 1.2 of this report. This lack of definition and conceptual clarity is a major finding of the literature review. One of the outcomes of the CERP study could be achieving a consensus on key definitions, in consultation with stakeholders.

TERM	DEFINITION
Community (1)	<i>Living in the same geographical area and sharing the same problems and resources.... know one another and have a feeling of togetherness’ However, geographical proximity does not always equate to social cohesiveness and shared interests, particularly where there are imbalances in resource availability, cultural heterogeneity, ethnic tensions, itinerant populations or governance systems that promote individualism (Atkinson et al, 2011:3)</i>
Community (2)	The first issue in evaluating community engagement strategy is to understand what ‘community’ is. This is not straightforward, since ‘communities’ may consist of individual citizens or of groups of citizens organised to represent a community’s shared interests. In developing definitions of community, most scholars have generally agreed that communities can be characterised by three factors: geography, interaction and identity. Communities primarily characterised by geography represent people residing within the same geographic region, but with no reference to the interaction among them. Communities primarily identified by regular interaction represent a set of social relationships that may or may not be place based. Communities characterized primarily by identity represent a group who share a sense of belonging, generally built upon a shared set of beliefs, values or experiences; however, the individuals need not live within the same physical locality. Given these different conceptions of community, it can be difficult to identify a community to engage with. Furthermore, different communities may interact with each other , or it may be unclear who in the community has formal or informal authority or the resources to engage in particular processes (Bowen et al 2010: 6)
Community (3)	<i>Community is a fluid concept; individuals may belong to multiple communities at any one time. We use the following definition: a group of people united by at least one but perhaps more than one common characteristic, including geography, ethnicity, shared interests, values, experience, or traditions. (Brenner et al, 2011: 87)</i>
Community	<i>... the process of working collaboratively with and through groups of</i>

Consumer and community engagement: a review of the literature

TERM	DEFINITION
engagement	<i>people affiliated by geographic proximity, special interest, or similar situations to address issues affecting the well-being of those people. It is a powerful vehicle for bringing about environmental and behavioural changes that will improve the health of the community and its members. It often involves partnerships and coalitions among partners, and serves as a catalyst for changing policies, programs, and practices. (CDC, 2011: 7)</i>
Community participation	<i>We defined 'community participation' in Chagas disease vector surveillance as simply the involvement of local residents in reporting the presence of suspect bugs in their households. This narrow definition is justified by the need to use some measure of effect size that is (at least qualitatively) comparable across studies (Abad-Franch, 2011: e1207)</i>
Engagement	<i>We developed a working definition of engagement as "actions individuals must take to obtain the greatest benefit from the health care services available to them." This definition emphasizes the role of the individual independent of changes aimed at improving the effectiveness of the health care system. (Gruman et al, 2010: 351)</i>
Health information	<i>Health information was defined broadly, to include conventional medical information as well as information about health conditions, treatments, complementary and alternative medicines, and physical or emotional well-being. This broad definition was used because in practice consumers do not make distinctions between these different types of health information (Car, 2011: 9)</i>
Participation	<i>Unfortunately, we do not have a standard definition of participation or of any of these other partly overlapping concepts. That is no problem in itself—there probably is limited consensus on many other concepts that are commonly used in rehabilitation. However, the problem is more significant with respect to participation than in relation to other terms that are key to rehabilitation. In addition, participation appears to be a part of the social model of disability, not the medical model, and issues such as the proper relationship of individual to society, biological and social standards for normality, and so forth, play a role in defining and operationalizing the concept. Participation at first blush appears to be a simple concept to measure, but each attempt to construct an instrument needs to address issues in conceptualization and operationalization that get at the core of science epistemology and methodology (e.g., value-free measurement) and of metrologic theory and practice (e.g., CTT vs. clinimetrics). (Dijkers, 2010: 5)</i>
Person-centred planning	<i>There is no universal definition of person centered planning. ... the researchers described person-centered planning in general terms of a person-centered planning process ... investigators specified the described planning processes as a personal career plan ..., innovative and culturally responsive person-centered practice..., and later-life planningthe authors defined the person-centered planning process as Whole Life Planning... and Personal Futures Planning (Claes et al, 2010: 433)</i>
Public	<i>In the UK, the term 'public' is said to include: patients and potential patients; people who use health and social services; informal carers; parents/guardians; disabled people; members of the public who are</i>

Consumer and community engagement: a review of the literature

TERM	DEFINITION
	<i>potential recipients of health promotion programmes, public health programmes and social service interventions; and organisations that represent people who use services (Boote et al, 2010: 12)</i>
Public involvement in research	<i>Public involvement in research has been defined as doing research ‘with’ or ‘by’ the public, rather than ‘to’, ‘about’ or ‘for’ the public.... Three main levels of public involvement have been identified ...: these are (1) consultation (where researchers seek the views of patients and members of the public on key aspects of the research); (2) collaboration (an on-going partnership between researchers and the public throughout the research process); (3) ‘user-control’ (where the public designs and undertakes the research and where researchers are only invited to participate at the invitation of the public) (Boote et al, 2010: 12)</i>
Shared Decision making (SDM) (1)	<i>In SDM, the intention is that patients and health professionals share both the process of decision making and ownership of the decision made. Shared information about values and likely treatment outcomes is an essential prerequisite, but the process also depends on a commitment from both parties to engage in the decision-making process. The clinician has to be prepared to acknowledge the legitimacy of the patient’s preferences and the patient has to accept shared responsibility for the treatment decision (Abreu et al, 2011: 242)</i>
Shared Decision making (SDM) (2)	<i>The concept of SDM has suffered from being variably and loosely defined in the literature ... Despite the conceptual work ..., they found that inconsistency of definition and in many cases no reference to preceding work ... proposed an integrative model of SDM that built upon the most widely used definitions. For a decision to be a ‘shared’ decision it has to have certain characteristics. It must involve at least two participants, and the sharing of information. The decision (which may be to do nothing) must be made and agreed upon by all parties ... identified that the suitability of a decision for SDM depends upon the clinical context, patient preferences, and practitioner responsibilities. ... was necessary to add another component to the model: ‘ongoing partnership between the clinical team (not just the clinician) and the patient’ (Duncan et al, 2010: 3)</i>

EXECUTIVE SUMMARY

This review of the literature on consumer and community engagement examines the evidence for consumer and community engagement, maps out the field as it currently stands, and identifies the gaps in what is currently known about the best way to engage consumers and communities in healthcare services and research. The review, a meta-analysis of existing systematic reviews, was conducted in 2012.

We used a list of 47 phrases and 11 MeSH terms to undertake a comprehensive search of relevant databases, including Pub Med, EMBase, EBM Reviews, CINAHL, APAPsycNET, and Scopus. The aim of the review was to identify the most systematic English language reviews, which addressed the issue of community engagement in health care.

From the original identification of 10078 initial findings, 117 systematic reviews were included in this review. An overview of the included reviews indicated that there is an ambiguity and perplexity in the relevant terminology and taxonomy. On the one hand, different phrases were used to refer to similar concepts; and on the other hand, some phrases were used to refer to different topics. Other authors have also observed this confusion and have referred to the problems caused by the situation.

By ‘community engagement’, the authors referred to different activities that were described on a continuum. Evaluation of case studies of consumer and community engagement in different countries and various health conditions revealed that shared decision making is generally valued among consumers and health care professionals; however, there are many prerequisites that are yet to be developed before routine implementation of consumer and community engagement is possible. Barriers such as cost, time, literacy (both health and general) are commonly noted. Education of both health professionals and consumers is a commonly advised strategy, but is not, on its own, sufficient to ensure the effective implementation of consumer and community engagement strategies. A scarcity of evidence on the impact or value of consumer and community engagement strategies was noted in several key areas. Considering a wide range of identified factors that are involved in consumer and community engagement implementation of such approaches seems to be a long term process that requires a systematic approach and built in evaluation.

This review has mapped out and identified the gaps, concepts, facilitators, and barriers related to community engagement in health care. As a result a model is proposed that

identifies eight different areas that need to be explored to facilitate implementation of consumer and community engagement in healthcare.

1. INTRODUCTION

This section provides a brief background on a research project of the Agency for Clinical Innovation (ACI) and the Australian Institute of Health Innovation (AIHI) of the University of New South Wales. It outlines the key definitions used within the field, provides a schema of consumer and community engagement in healthcare, and furnishes a snapshot of the range and type of engagement directed at consumers and communities. This section is based upon a review of the consumer/community engagement literature which was undertaken to ascertain the breadth of the field, key search terms, and potential search limits.

1.1 BACKGROUND

The ACI and the AIHI established a research partnership in 2011, with the aim of examining and advancing ACI's work on consumer and community engagement. The *Community Engagement Research Project* (CERP) brings together ACI staff, network members, clinicians, consumers, carers and members of the wider public in this endeavour.

CERP will inform the development of ACI's models of care and knowledge management strategies aimed at the wider community. The project has four objectives. These are to: capture and evaluate existing consumer and community engagement knowledge, models and practices across the ACI networks; evaluate the impact of the consumer and community engagement process; develop model(s) to extend consumer and community engagement to vulnerable groups; and test these models in a number of select groups. A three phase, five study project methodology (Figure 1, next page) was developed in order to meet these aims and objectives.

The work of the ACI is closely aligned to broader policy and service delivery trends in both the government sectors and non-government sectors (McCaffery et al., 2011). Community engagement is supported by the Australian Health Ministers (Australian Charter of Health care rights), the Australian Commission on Safety and Quality in Health Care (ACSQHC), and the National Health and Hospital Reform Commission (NHHRC) (McCaffery et al., 2011). The Australian Health Ministers have recently approved the Australian Charter of Healthcare Rights, which implies good health outcomes are dependent on consumers' participation in decisions about their care and health (ACSQHC, 2008).

Figure 1: CERP project methodology

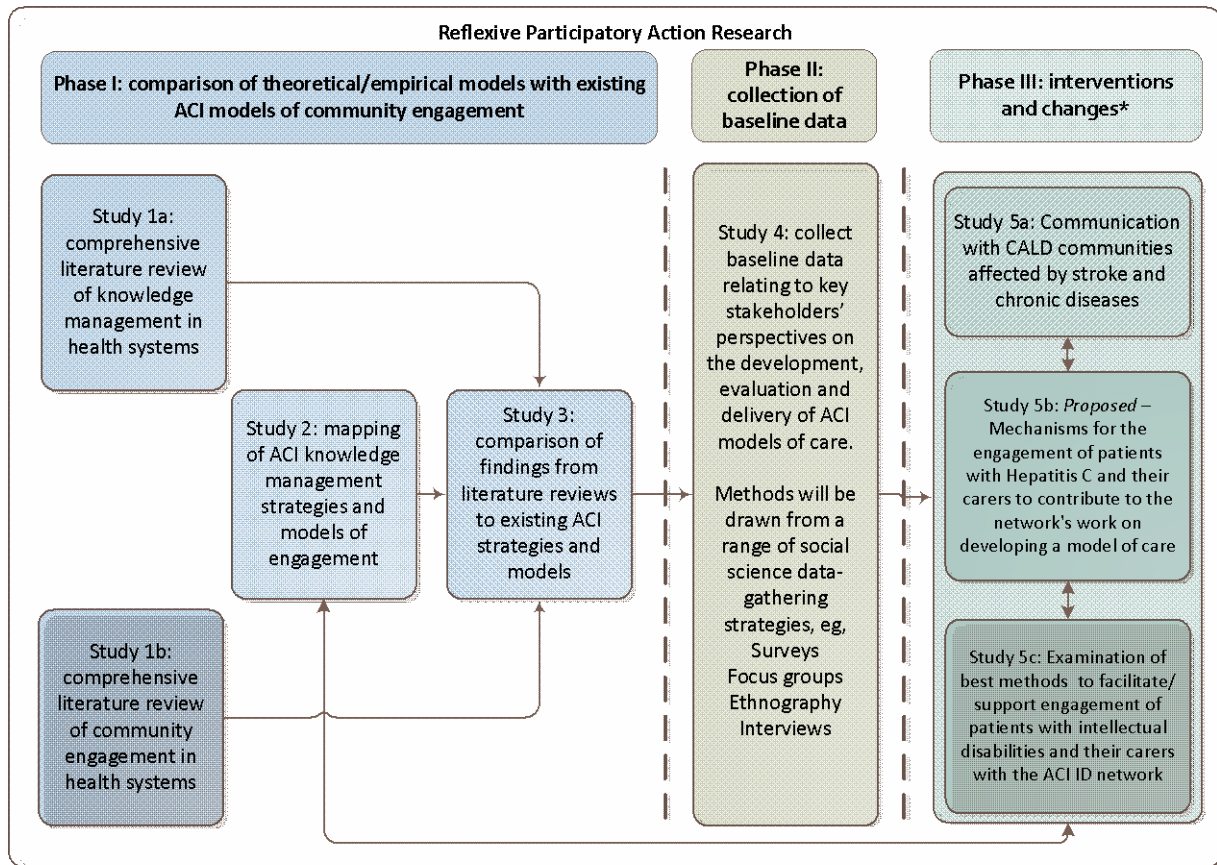

The NHMRC has supported implementation of community participation via their 'Statement on Consumer and Community Participation in Health and Medical Research' and 'Model Framework for Consumer and Community Participation in Health and Medical Research' (McCaffery et al., 2011, NHMRC and CHF, 2002, NHMRC and CHF, 2005). In 2010 the NHMRC and Australian Research Council (ARC) funded three grants which were related to community engagement (McCaffery et al., 2011).

1.2 COMPLEXITY OF DEFINITIONS

Consumer and community engagement is one of the most complex areas of health care practice and research, and it is challenging to define accurately. This is because both terms – 'community' and 'engagement' are ill-defined, and have many synonyms (Baggott and Forster, 2008, Contandriopoulos, 2004). For community, the literature

can refer to: patient, patients, consumers, citizens, clients, service users and carers (in relation to patients) amongst many other terms. Engagement terms vary from the principles, including for example patient or consumer participation or choice to the practice, including examples such as patient or consumer surveys, patient networks, complaints mechanisms, consumer councils or boards, or citizen's juries.

The phrases 'community engagement' or 'public involvement', the words 'community' and 'public' could refer to different overlapping groups of people: patients and service users, carers, taxpayers, and representatives (Menon and Stafinski, 2011). Overlapping terms of engagement, participation, empowerment, or involvement could be also variously defined (Evans, 2010, Goss et al., 2011). Attree et al have suggested that 'community engagement' is an umbrella term that could refer to various approaches, with different aims (Attree et al., 2011). Arguably the best known model of consumer and community engagement, Arnstein's ladder of citizen participation, describes a hierarchy of engagement, from non-participation (which allows for the public to be educated and influenced by those who are in power), to co-operation, and delegation of full power and control to the citizens, which in turn enables the public to influence decision making and be in effective control of the systems they are seeking to influence (Menon and Stafinski, 2011, Attree et al., 2011). Another example of a particular definition and classification is provided by Brenner et al, who refer to a continuum model for community engagement that starts from 'community consultation, to community participation, and ends to community consent' (Brenner and Manice, 2011).

This variation and different use of concepts could be problematic. Eyssen et al (Eyssen et al., 2011) Levasseur et al (2010), Cook and Oliver (2011) and Dijkers (Dijkers, 2010) all concluded that variation in the definition of participation is particularly problematic. Moore and Kirk specifically reviewed children and adolescents' participation in decisions related to health care and reported that participation is defined and interpreted in different ways by different groups (Moore and Kirk, 2010). Differences in definition are geographic and locational, as well as conceptual. Legare et al reported that only in Canada is shared decision making linked with 'knowledge translation'. This, they argue, implies application of research evidence to enhance people's health and health services (Legare et al., 2011b). Chung et al reported that differences in definitions of participation both within and across service types, including community-based rehabilitation, and commented that this has led to many controversies (Chung et al., 2011).

The need for clear definitions is supported by Gruman et al (2010). They argue that a clear definition of the concept of community engagement is important for two reasons. The first is that such a definition is essential if healthcare providers and researchers are to be able to assess the size of the challenge of the engagement process for both the health care system and consumers. The second is that such a definition is required in order for services to be able to focus and tailor their engagement strategies and interventions (Gruman et al., 2010).

1.3 RATIONALE FOR CONSUMER AND COMMUNITY ENGAGEMENT IN HEALTH CARE

For almost fifty years there has been a recognition of the need for a more active role for consumers in health care, what Mold (2010) refers to as the inclusion of patient 'choices' and patient 'voices', with the aim of improving service delivery, patient experiences, and patient outcomes (Crawford et al., 2002). The impetus behind consumer involvement in health care has continued to grow and to change over the decades. Although a number of patient/consumer organisations have been active since the 1950s, momentum built in the 1960s and 1970s with the emergence of the patient rights' movement (van der Zeijden, 2000) as part of large scale citizenship and social rights movements (Harrison et al., 2002). These movements include both a general focus on the role of patients and consumers, and more specialised foci on specific advocacy areas, including for example HIV-AIDS (Roy and Cain, 2001).

The patient-consumer rights movement came about at the same time as an increased questioning of professional power and medical beneficence (the right of the professional to withhold information from patients) (Will, 2011). This movement was also linked to gained increased media and public scrutiny in the aftermath of major patient safety inquiries (Stanley and Manthorpe, 2004). This, coupled with a growing revelations that patients have been involved in medical research without their knowledge (Bloche, 2001) raised broader issues of consent, and active consumer involvement in and autonomy from medical decision making (Will, 2011).

In more recent years three additional factors have opened up the space for the more active engagement of consumers. The first of these is changing nature of patient profiles (Wilson et al., 2005), in particular the increasing number of individuals living with chronic and complex conditions. The second are the large scale reform agendas which have swept most developed countries, including Australia (Fulop et al., 2002, Braithwaite, 2005). The third is the involvement of patients in the patient safety movement, that is in monitoring and developing strategies for responding to medical errors and adverse events (Ward et al., 2011).

1.4 GAPS AND BARRIERS TO CONSUMER AND COMMUNITY ENGAGEMENT IN AUSTRALIA

In 2006, NHMRC reported that there was a lack of evidence for consumer and community engagement in relation to health information (NHMRC, 2006). It suggested that barriers to effective consumer and community participation included (NHMRC, 2006):

- Lack of infrastructure support of organisations
- Lack of skill and confidence in organisations
- Lack of skills in consumers
- Insufficient opportunity for vulnerable groups for input
- Weak links between providers of health information and recipients
- Disseminating information without consumer inputs

A series of specific challenges to community engagement, including stigma, language and cultural differences were also identified (NHMRC, 2006). The NHMRC's conclusions are supported by other international and Australian studies. These studies found similar barriers to engagement of consumers and communities in health system planning, provision, reform and research (Fudge et al., 2011, Happell and Roper, 2007, Oliver et al., 2004, Woodall et al., 2010). Time factors and geographic distance are commonly identified as adding to the difficulties in engaging consumers (McCaffery et al., 2011, Bajramovic et al., 2004). Consumer literacy – both health and general, further complicates the process (ABS, 2006). At least one study identified physical and psychological exhaustion of involvement as a barrier to the engagement of some people with disabilities (Attree et al., 2011).

Structural issues, such as the division of Australian health care into national and state/territory governments presents particular challenges to consumer and community engagement. Australia lacks a national strategy for implementation of consumer and community engagement, along with adequate resources to implement such strategies (McCaffery et al., 2011).

Consumer engagement also requires new perspectives and approaches both on the part of the consumer and the professional. Hibbard et al have suggested that advocating community engagement might be pressing clients to adopt new roles (Hibbard, 2009). It is important to note that different perspectives on what consumer and community engagement is, or should be, can operate within and across

organisations, and between different consumers and staff members and between members of different professions, at any one time (Fudge et al., 2011, Daykin et al., 2004). A more centralised approach to support research and implementation of consumer and community engagement has been suggested (McCaffery et al., 2011).

1.5 LEVELS OF CONSUMER AND COMMUNITY ENGAGEMENT

Three levels of consumer and community engagement were identified by Travaglia and Robertson (Travaglia and Robertson, 2011). These include:

Micro: consumer to clinician, direct where consumers are seen as experts/equal partners in the delivery of care; where consumers have an active role in assessing and directing the quality and safety of their own or their family member's care; and or where consumers directly participate in research (Wright-Berryman et al., 2011, Maslin-Prothero, 2003, Tattersall, 2002, Hall et al., 2010a).

Meso: consumer and community engagement in service and information planning and delivery; in designing, directing or governing research including through ethics committees; in evaluating the effectiveness of services; and or in developing or directing information about health care issues (Webster, 1996, Boote et al., 2010, Simpson and House, 2002).

Macro: consumers are engaged as part of health system consumer councils; in state or country wide ethics committees and review mechanisms; in patient safety inquiries; on professional boards and bodies; in setting professional and service standards; accreditation boards; and or in agencies like ACI (Crawford and Rutter, 2004).

Studies have explored community engagement from various perspectives: at an individual level, consumer and community engagement can refer to the active participation of consumers in consumer-clinician communication, risk communication, the acknowledgement and incorporation of consumer and patient preferences, and evidenced based patient choice (McCaffery et al., 2011). The concept is referred to with different terminologies that have overlaps and differences, such as 'shared decision-making (SDM)', 'patient participation', and 'consumer and community participation'.

Community engagement occurs in different fields, in different ways and for various purposes. In some instances its focus is the clients who are receiving services, for

example strategies to involve clients in the development of consent documents (Guarino et al., 2006); or consumers could be involved in health related research or in prioritising health services (Kitzhaber, 1993). Consumers are also involved in activities such as peer support, management and governance of services, units or programs, sitting on ethics committees at a service or state level, developing or reviewing guidelines or consumer information, and direct training of healthcare professionals (Fudge et al., 2011). Various strategies and mechanisms are employed for community engagement. These tools can range from democratic prioritisation (Johanson et al., 2002), discussion and deliberation (Dolan et al., 1999), and co-designing (Iedema et al., 2010).

While the macro, meso, micro analysis of consumer and community engagement is common, other conceptualisations of community engagement are also widely utilised (Bowen et al., 2010). Bowen et al, for example, employ the 'continuum of community engagement'. Engagement strategies within this model fall into three categories, these are: 'transactional, transitional, and transformational engagement', as illustrated in the Figure 2 (Bowen et al., 2010).

In this, the Bowen et al model, in the first stage, the community has a passive role and is receiving information (e.g. charitable donations, employee volunteering, and information sessions). In the second stage, there is a more active role for the community and there is a two way communication, but the community is still more a recipient than an equal participant (e.g. stakeholder dialogues, public consultations, meetings). In the third stage, there is shared decision making, and the community has an equal position (e.g. joint management, joint decision-making, co-ownership) (Bowen et al., 2010). Bowen et al suggested that community engagement will provide long-term benefits, rather than immediate cost-benefits (Bowen et al., 2010).

Figure 2: Community engagement strategies, adopted from Bowen et al 2010 (Bowen et al., 2010)

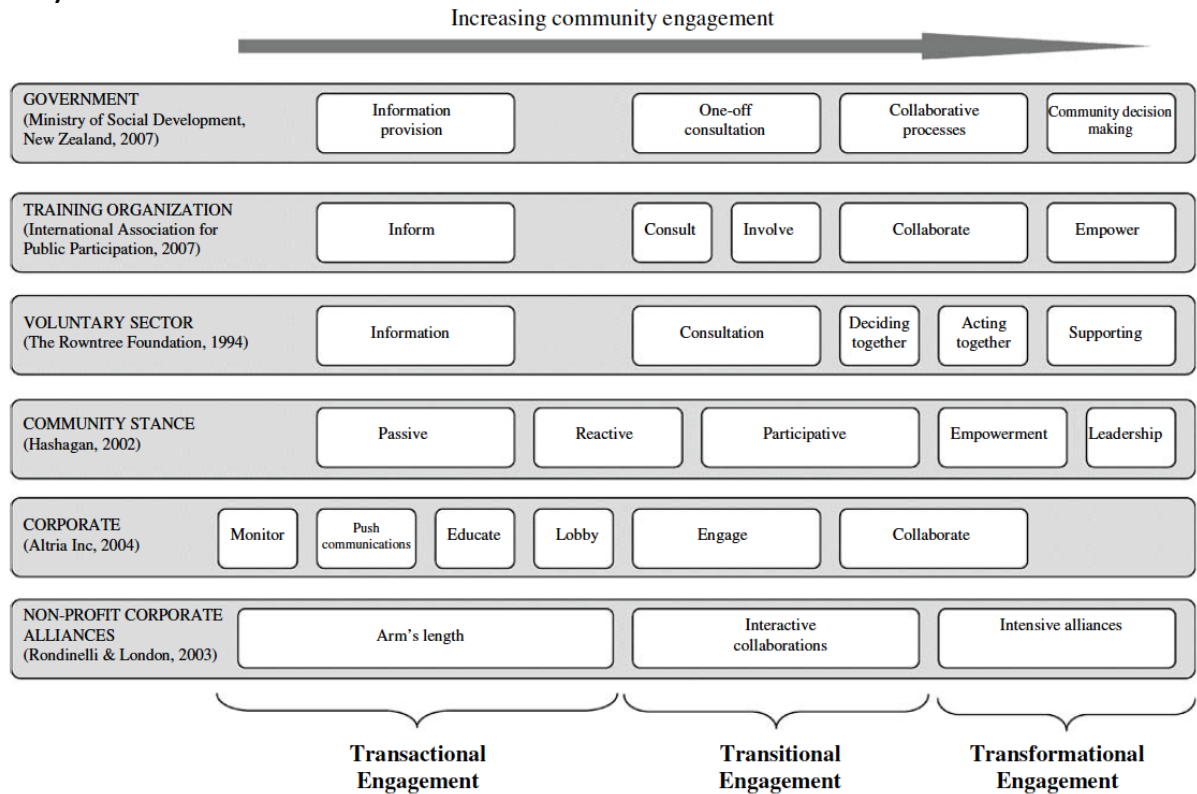

1.6 WHAT ARE THE KNOWN BENEFITS OF CONSUMER AND COMMUNITY ENGAGEMENT?

It is important to note that while the principles of consumer and community engagement are strong, the evidence for it actually improving patient outcomes is relatively weak if 'gold standard' measures of outcomes are considered (Crawford et al., 2002, Simpson et al., 2009, Nilsen et al., 2006). At best, most evidence is mixed, meaning that the impact of consumer and community engagement is not clear, that it is context dependent or that it requires further study (Wright-Berryman et al., 2011).

One notable exception is the impact of user involvement in the development of patient information, where this input was found to result in information which was more relevant, 'readable' and understandable than that produced by clinicians alone (Nilsen et al., 2006). Consumer perspectives can assist in making health information more balanced and relevant to patients, and increase the chance of meeting the needs of consumers (NHMRC, 2006). There is some evidence for the implementation of organisational change based on community involvement (Crawford et al., 2002).

At an individual level, consumers involved in engagement activities have reported that involvement in engagement activities made them feel as though they were being listened to by professionals, that their ideas were being acted upon, and that their individual experiences as a patient was being used to help others (Fudge et al., 2011, Crawford et al., 2002). Overall, building more effective consumer networks can contribute to improvements in the wider community and in the active citizenship of individuals and groups (Krebs and Holley, 2006).

1.7 TARGET GROUPS AND STRATEGIES

Strategies to engage consumers can be targeted at the public in general, or at particular groups, such as culturally and linguistically diverse communities (Henderson and Kendall, 2011) or Aboriginal and Torres Strait Islander communities (Liaw et al., 2011). Which consumers are involved depends, in the first instance, on the level and type of involvement. Both these factors are discussed later. The question of which consumers are involved depends also on whether the consumer is involved as an individual or as a representative, and in the latter case of what or whom.

Consumers acting as representatives of communities have fallen into three broad categories: those who represent themselves; those who represent specific communities or groups (including patients); and those who are asked to represent consumers or patients in general. In many developed countries formal consumer groups for patients, that is, those ‘representing the patient away from the politics of specific diseases’ have existed since the mid 1950s (Mold, 2010: 506). Just how representative consumers are or are meant to be is a complex and much debated question within this field (Crawford et al., 2003). Recent research reiterates the need to examine whether the involvement of some, and not other consumers, can lead to an increase marginalisation of some groups (Fudge et al., 2011).

The NHMRC emphasises the diversity of consumer perspectives, supporting the need for the utilisation of multiple engagement strategies and approaches, particularly but not only for minority and vulnerable groups (NHMRC, 2006). Underpinning these approaches are the principles of equity, transparency and enhanced communication, along with more pragmatic issues such as clear policies, resources and training for participants. This needs to be supported, they argue, by precisely defined roles and responsibilities and the involvement of consumers in all health information-related steps: planning, development, evaluation, and dissemination (NHMRC, 2006).

Amongst the consumer and community engagement mechanisms and tools suggested by the NHMRC are:

- Consumer representation, e.g. the SIGN Patient Involvement Project
- Consumer and community advocacy, network of consumers with similar conditions; e.g. Breast Cancer Action Network
- Community development (joint work of consumers and workers on health information)
- Consumer and community partnership (involving consumers in key decisions; e.g. indigenous communities)
- Focus groups (could be used to involve smaller or marginalised subgroups)

Consumer groups have recommended a similar range of strategies. These include: enhancing health literacy, encouraging community participation and empowering consumers; and increasing consumer representation (McCaffery et al., 2011, NHHRC, 2009). A full discussion of strategies to strengthen consumer and community engagement is outlined in section 3 of this report.

2. METHODOLOGY

2.1 BACKGROUND

CERP study 1 is essentially a scoping study or review. Scoping studies are useful maps, used to examine the literature on a given topic, identifying the key themes, concepts, approaches and evidence, as well as to identify gaps in the literature. In research projects such as CERP, scoping studies can be useful in establishing the parameters of the research (e.g. not replicating existing research) as well as providing directions for the conceptual and methodological framework (Arksey and O'Malley, 2005).

Unlike systematic reviews (such as Cochrane reviews), scoping studies do not seek to examine the entire evidence base on any given topic – but rather identify and examine the most important references, building on existing reviews. The differences between a systematic review and a scoping study are summarized in Appendix 1.1.

A preliminary review (discussed in the previous section) indicated that the concept of community engagement in health care is wide and diverse and it is necessary to further map out the field. It was also noted that there are vast numbers of systematic reviews already available which address the related topics and sub-topics associated with consumer and community engagement. It was therefore deemed to be both feasible and appropriate to focus the scoping review on an analysis of existing systematic reviews (meta-review).

2.2 AIMS

This review has four aims. These are to: identify existing systematic reviews on consumer and community engagement in health care; to analyse these reviews as a way of identifying the evidence base for consumer and community engagement; to identify the gaps in current knowledge; and finally, to create a map of the field to date.

2.3 DATABASE SEARCH

A range of databases were identified as appropriate to this review. The databases searched included:

- Pub Med Central

- Embase
- EBM reviews (including EBM Reviews - Cochrane Database of Systematic Reviews, EBM Reviews - ACP Journal Club, EBM Reviews - Database of Abstracts of Reviews of Effects)
- CINAHL
- APAPsycNET (including PsycINFO, PsycEXTRA, PsycCRITIQUES, PsycARTICLES)
- Scopus [Health Sciences: covers source titles in: Medicine, Nursing, Veterinary, Dentistry, Health Professions, Multidisciplinary (> 6,800 titles. 100% Medline coverage)]

2.3.1 Search terms

Key phrases, identified in the preliminary search were applied in the final review. Terms were tested and cross checked for alternatives definitions or alternative spellings. The final list of search terms is presented in Tables 1 and 2.

Citations and abstracts were downloaded into Endnote X5, a bibliographic database. The authors also identified and followed up on references within reviewed articles, and conducted a hand search of key journals, utilising the same terms.

Table 1: Search terms relating to community engagement

SEARCH TERMS
user involvement
user led research
user controlled
user representative
user participation
user contribution
user oriented
community collaboration
community participation
community representative
community engagement
community input
community led
community involvement
lay representative
lay perspective
lay perception
lay involvement

SEARCH TERMS
lay voice
lay participation
lay network
lay control
lay member
consumer participation
consumer involvement
consumer groups
consumer network
consumer driven
consumer advocacy
consumer generated
consumer engagement
patient perspective
patient involvement
patient driven
patient led
patient participation
patient representative
patient engagement
citizen participation
citizen involvement
citizen engagement
citizen deliberation
citizen representative
client representative
client involvement
client participation
client engagement

Table 2: Search terms relating to community engagement - Medical Subject Headings

Medical Subject Headings (MeSH)
patient participation
patient involvement
community networks
health information networks
consumer participation
participation: health care decisions
community role
community-institutional relation
consumer participation
patient participation
consumer networks

2.3.2 Inclusion criteria

A number of criteria were established to decide which articles would be reviewed. The articles included were those which were:

- Systematic reviews that directly addressed community engagement in health care (thorough evaluation of the method of engagement)
- Participants: all health care clients
- Target conditions: all health problems
- Search terms: consisted of phrase searches and Medical Subject Headings (MeSH) searches (a per Table 1 and 2 above)

There were no geographical limitations.

2.3.3 Exclusion criteria

A number of criteria were established to decide which articles would be excluded from the review. The documents which were excluded were those which:

- Were opinion pieces, books, chapters, discussions, and letters
- Had no geographical restriction
- Were publications in languages other than English

2.3.4 Additional limits

At first inclusion and exclusion criteria were applied to titles and abstracts. Full texts of the remaining citations were obtained and evaluated for inclusion or exclusion. The first authors' recommendations were reviewed by the second author, and any differences were resolved through discussion.

The results of the review are presented in Figure 3. The initial search produced 10078 citations. After excluding duplicates (n=3044), 7034 citations were evaluated by title and abstract. A total of 4635 citations were excluded and 2399 citations included, at this stage.

The full list of citations are listed and classified in Section 8. Classifications are based on the themes that emerged during the review, as discussed in the following sections. It should be noted that although some citations are placed in more than one theme, the majority are allocated to one theme only. This full list has been analysed using data mining techniques. The results of that analysis are presented in a separate report.

Given the size and the scope of the findings, a new exclusion criteria, that of papers produced before 2010 (n=1993) was applied.

This left a total of 166 papers dated 2010 and 2011 to be included for full text consideration. During the final stage 49 papers were excluded after evaluation of the full text considering the topic relevance or methodology and 117 papers were analysed and evaluated. A table of key details of these paper and their abstracts are presented in Appendix 1.2 and 1.3 respectively.

Figure 3: Summary of study inclusion and exclusion process

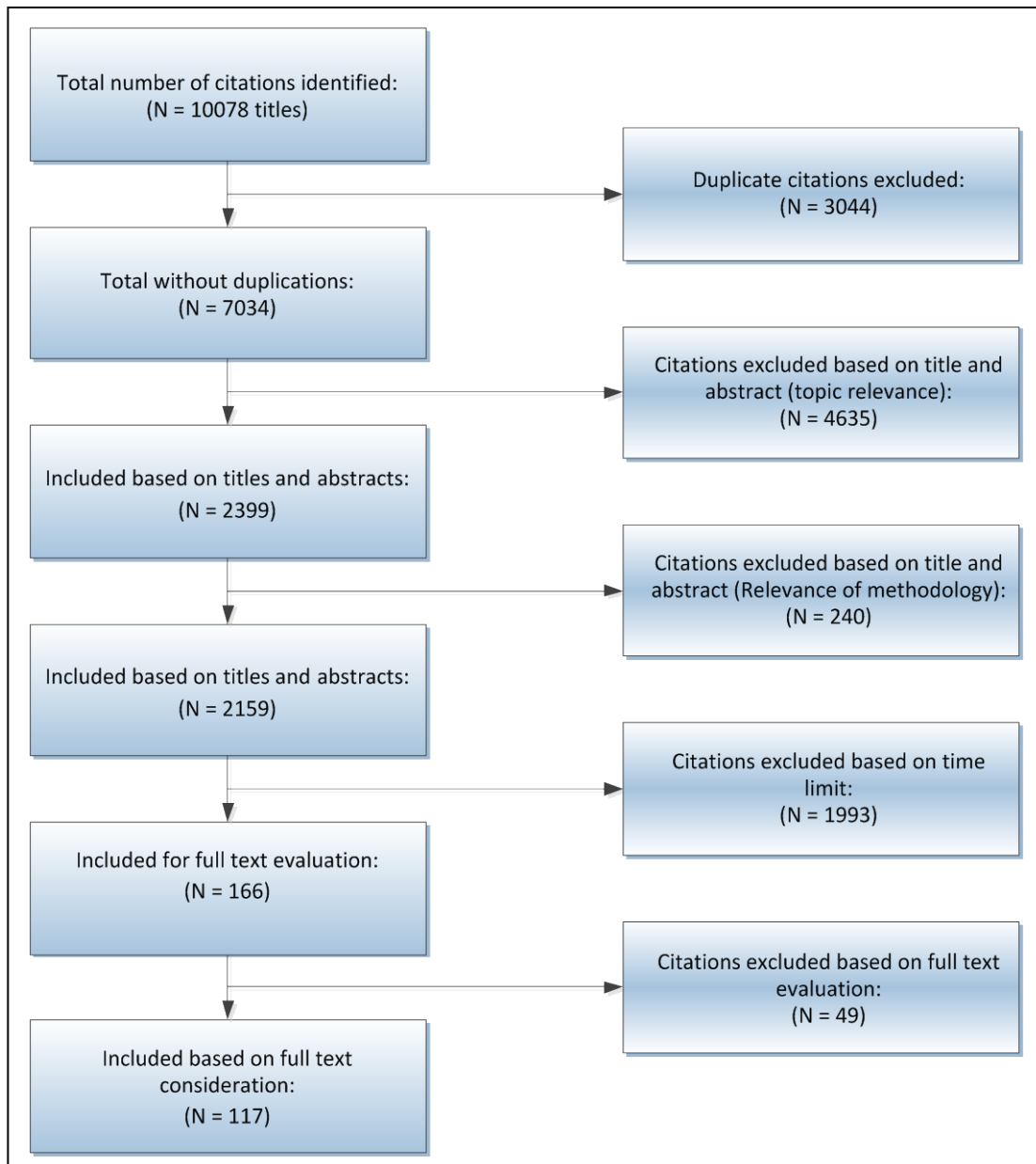

2.3.5 Data analysis

Analysis of the included papers was conducted based on predetermined themes and also emerging themes. The predetermined themes considered for analysis of papers were concepts, barriers and facilitators. In addition, a thematic approach was used to analyse the result of reviews, informed by grounded theory (Glaser, 2008). Emergent themes were grouped together, leading to the development of broader overarching concepts. The analysis process included:

1. Examination of full text of each included paper for key themes, topics and sub-topics
2. Review of papers under each topic and sub-topic for salience and fit within the topic area
3. Identification of methods, findings and conclusions of each topic
4. Creation and review of a table organised in relation to 1 – 3 above.

3. FINDINGS

3.1 INTRODUCTION

The review identified a complex set of inter-related concepts, strategies and approaches relating to community engagement. A thematic map of consumer and community engagement in health care is presented in Figure 4. The map represents the five major, inter-related themes associated with consumer and community engagement in health care. These are: 1) community engagement; 2) patient centeredness; 3) clinician-consumer communication and interaction; 4) shared decision making; and 5) community based treatment.

Linked to each of these themes are a series of smaller concepts and themes. These include: community based research; research; policy; consumer evaluation of services; electronic systems; virtual consumer held information; informed decision making; decision aids; consumer education; outcome evaluation; management; informal care givers; virtual communities; self management and shared management. Each of the key themes and sub-themes will be addressed in turn.

3.2 CONSUMER AND COMMUNITY ENGAGEMENT

Consumer and community engagement addresses the need to increase citizen's awareness of, and involvement in, in health-related decisions such as the: prioritizing research and allocation of funding (Goss et al., 2011, Cornuz et al., 2011) and the design and delivery of interventions aimed at enhancing public health and reducing health inequality (Attree et al., 2011). The process can involve different aspects or elements, such as "patient involvement, participation, collaboration, education, and empowerment" (Goss et al., 2011: 279).

3.2.1 The case for consumer and community engagement

Numerous reasons have been identified to support the need to actively involve consumers in health care, and many are discussed throughout this document. Primary arguments include: the directive by the World Health Organisation that participation is a right of all people; the claim that consumer and community involvement is a means to the democratization of health care; that the involvement of consumers could reduce the gap between health care professionals and patients; and that it could help increase the acceptance and efficiency of health care (Tempfer and Nowak, 2011); the potential

contribution of consumer participation in the successful implementation of universal protocols (Conrardy et al., 2010); and, at a meso level, amongst many studies, there is the argument that widespread community involvement is among the factors that define successful programs, such as an Indigenous cardiovascular disease program (Huffman and Galloway, 2010).

3.2.2 Elements for successful implementation of consumer and community engagement

A number of factors have been identified as contributing to the success of consumer participation. These include: adequate financial and logistical support; adequate communications; collaboration with consumer organizations; and keeping the project at small scale (Tempfer and Nowak, 2011).

For vulnerable indigenous populations, additional factors such as: widespread community involvement; an explicit focus on the Indigenous population as a whole and high risk individuals in particular; the use of Indigenous health workers; and regular contact with participants were identified as contributing positively to the engagement process (Huffman and Galloway, 2010).

3.2.3 Engagement behaviour framework

One major review explored the subjective experience of consumers who were involved in consumer and community engagement initiatives (Attree et al., 2011). The reviewers found that although the experience of involvement could have positive consequences for the self-esteem and social relationships of consumers, some consumers found these experiences physically and financially demanding and exhausting (Attree et al., 2011).

Gruman et al identified the range of behaviours that consumers should undertake in order to receive the optimum benefit from the health care system, at an individual level (Gruman et al., 2010). The model included a range of interactions including 'preparing, acting, interacting and following up'. Activities identified included strategies such as 'seek and access the appropriate health care setting'.

Figure 4: Thematic map of consumer and community engagement in health care

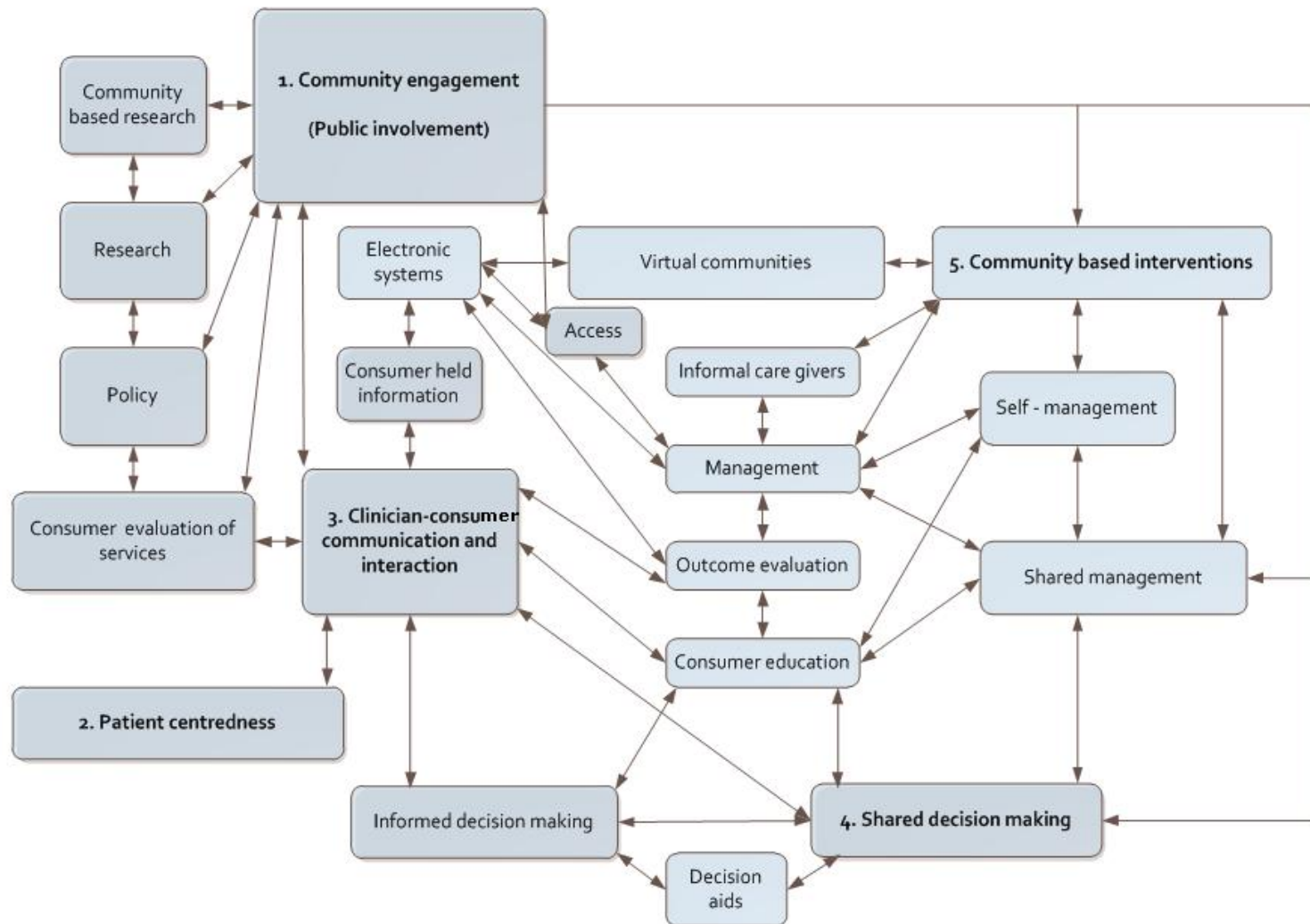

3.2.4 Consumer and community engagement as an access strategy

Consumer and community engagement has also been used as a strategy to increase public's access to health care, for example via telemedicine (Myers et al., 2011). Here, participation did not necessarily mean active involvement in decision making, but refers rather to the engagement of individuals in existing, 'standard' care. Cooper et al examined differences in use of dementia care by various culturally and linguistically diverse groups and found that these groups have less access to medication and care. Their recommendation was that consumer and community engagement be utilised to address these inequalities (Cooper et al., 2010). Thomas et al came to a similar conclusion, in a review which considered strategies to increase influenza vaccination rates (Thomas et al., 2010).

In this concept the aim is to help patients, who have impairments, such as stroke patients (Graven et al., 2011), to participate in social activities (Levasseur et al., 2010). Here, participation is an index of patients' health and rehabilitation (Eyssen et al., 2011). Alternatively, patient participation could refer to other social activities, for example, Regan et al reviewed the literature on patient participation in public elections (Regan et al., 2011).

3.2.5 Consumer and community engagement for disease prevention and control

A sub-set of the literature specifically addresses the role of consumer and community engagement in the process of disease prevention and control, including chronic diseases. Studies identified included areas such as the role of consumers in: vaccination rates, controlling communicable diseases; increasing screening strategies; and improving physical activity.

Consumer and community engagement is considered an important element in increasing influenza vaccination rates (Thomas et al., 2010). Four types of strategies were identified: 1) interventions aiming to increase community demand (e.g. reminders, education); 2) interventions to increase access (e.g. home visits, free vaccinations); 3) provider based interventions (e.g. physicians reminder or education, incentives for physicians); and 4) society-level interventions (e.g. government policies) (Thomas et al., 2010).

Atkinson et al suggested that consumer and community engagement could have an important role in the control and elimination of communicable diseases. They reviewed 60 years of literature with the aim of providing guidance for malaria elimination campaigns (Atkinson et al., 2011). They could only find four papers that

evaluated community participation in malaria transmission and these papers were incomparable due to their methodological differences (Atkinson et al., 2011). The authors concluded that community participation could have a statistically significant effect in reducing disease incidence, but that community participation has a complex architecture (Atkinson et al., 2011). A similar study explored community participation in Chagas disease vector surveillance and provided examples of the value of community participation in this context, such as insect notification by householders (Abad-Franch et al., 2011).

Along with broad prevention strategies, a number of studies have explored the role of consumer engagement in screening for specific cancers. Bonfill Cosp et al reviewed studies on strategies for enhancing participation in breast cancer screening and concluded that an invitation letters, posting educational materials, telephone calls, and a combination of these approaches could be effective in increasing participation (Bonfill Cosp et al., 2010). However, they reported a lack of evidence as to which method is better (Bonfill Cosp et al., 2010). Spadea et al reviewed interventions aimed at enhancing cancer screening in women in lower socioeconomic groups (Spadea et al., 2010). They concluded that in order to improve access to screening, it is possible to lower the costs (e.g. free tests, reducing geographical barriers), increase involvement of primary-care physicians and modify communication to fit with the needs of different individuals (Spadea et al., 2010).

At an individual level, community participation in physical activity has long been identified as a way to improve health and decrease the risk of some diseases (Baker et al., 2011). Baker et al, however, found that available studies are not of good quality and that there is not enough evidence to determine if current approaches are effective in increasing community participation in physical activities (Baker et al., 2011).

3.2.6 Consumer and community involvement in research

Several studies addressed the involvement of consumers in health and healthcare related research. These ranged from those which considered direct consumer participation in research, to others which considered the involvement of consumers in shared decision making on the whole process of research design and practice. A smaller range of studies focused on the participation in research of vulnerable groups (e.g. children, ethnic groups). Community members have also had an active role in research projects, such as community-engaged studies (Dubois et al., 2011) and community-based participatory research (Chen et al., 2010).

DuBios et al reviewed the evidence on community engaged research (Dubois et al., 2011). They suggested that members of the public and consumers could engage in research in various forms. These include: representation on ethics committees; undertaking attitude research on study populations; involvement on community advisory boards; developing partnerships with community organizations; and undertaking the role of co-investigators (Dubois et al., 2011). The authors also referred to barriers for community-engaged research such as costs and the need for training (Dubois et al., 2011).

A complementary review of public involvement in research design (Boote et al., 2010) reported that group meetings were the most common method of public involvement, and suggested the following list for the contributions that members of public could make in the research design: checking the consent processes and information sheets; outcome recommendations; review of data collection processes; and giving suggestions on timing of study inclusions and follow ups (Boote et al., 2010). The authors also reviewed the evidence on public involvement in the systematic review process and concluded that the public could be involved in the process in different ways such as: defining the scope of the review, recommending and identifying relevant literature, evaluating the literature, interpreting the findings, and writing up (Boote et al., 2011).

Several reviews identified concerns about the representativeness of research participants, and found that because participants might reflect a limited range of backgrounds, the results of studies could become less relevant to other groups. DiClemente et al reviewed barriers to adolescent participation in HIV prevention research and concluded that there are individual, operational and community-level barriers to adolescents' participation in HIV biomedical research (Diclemente et al., 2010). Dhalla and Poole reviewed barriers of enrolment in HIV vaccine trials, and suggested that personal and social risk and costs, and misconceptions were the main barriers to participation (Dhalla and Poole, 2011).

Clavering and McLaughlin reviewed ways to include children's accounts in research. They concluded that although children's perspectives can be included at varying levels, sometimes it is not possible or appropriate (Clavering and McLaughlin, 2010).

In relation to the participation of ethnic groups, Cooper et al suggested that people with minority ethnic background are less likely to access clinical trials (Cooper et al., 2010). In comparison, a review by Sykes of response rates across and ethnic groups, found that different ethnic populations participate in surveys at a similar rate (Sykes et

al., 2010). Shah et al undertook a meta-analysis of qualitative studies on motivation of Indians to participate in clinical trials and suggested that mistrust, concerns, psychological reasons, burden, and languages as barriers to participation in research (Shah et al., 2010). Shah et al also referred to motivating factors for involvement in such research, including personal health benefits, trust, income, and knowledge (Shah et al., 2010). A study of participants in Brazil found that the most important barrier for participation in research was the fear of side effects, while the major motivator was altruism (Zammar et al., 2010).

Several barriers were identified to participation in mental health research. These included transportation problems, distrust of the researchers and the fear of stigma of mental illness (Woodall et al., 2010). The authors recommended using bilingual staff, providing help for transportation, avoiding stigmatising language, and educating potential participants as a way of overcoming these barriers. (Woodall et al., 2010).

Chen et al has introduced community-based participatory research as a method of investigation about complicated health problems that cannot be investigated by outside researchers alone (Chen et al., 2010). They reviewed dissemination of such results to non-scientific audiences, and found that there are challenges to timely and widespread dissemination of such findings. These included a lack of funding for dissemination, and difficulties in translating the results into a simple and culturally appropriate language for a lay audience (Chen et al., 2010).

Gona et al reviewed the literature on participatory rural appraisal and key informants and concluded that these methods could be used for identifying people with disabilities (Gona et al., 2010). Tapp and Dulin recommended the combination of community-based participatory research with practiced-based research networks to: undertake research that is more close to stakeholders' needs; develop a research methodology that is more amenable to participants; enhance recruitment; improve data collection; and aid in the rapid translation of results to the community (Tapp and Dulin, 2010).

Finally, consumer and community involvement in Health Technology Assessment (HTA) has been reviewed by a number of authors, including Menon and Stafinski (Menon and Stafinski, 2011) and Facey et al (Facey et al., 2010). Facey et al reported that because patients' views are often seen as biased and non-scientific, they are not included in HTA. They recommended that strong evidence on patients' views about HTA issues be gathered using social science research (Facey et al., 2010). Avar et al reviewed public involvement in health genomics (Avar et al., 2010) and reported that a considerable

proportion of current evidence does not clearly define what is meant by ‘public’ involvement, does not place the topic into its context, and does not clarify the goals of public engagement (Avard et al., 2010).

3.2.7 Consumer and community engagement in patient safety

Peat et al (Peat et al., 2010), Longtin et al (Longtin et al., 2010), Woodward et al (Woodward et al., 2010), Davis et al (Davis et al., 2011), and Hall et al (Hall et al., 2010b) reviewed evidence on the involvement of consumers in patient safety and reported inadequacy of evidence of the patient involvement on safety outcomes. Longtin et al identified both consumer and clinician related factors that could affect the involvement of consumers in the health care process. For consumers, these factors included the: acceptance of a new role, lack of knowledge and confidence, and sociodemographic parameters (Longtin et al., 2010). For healthcare professionals, the factors included the: desire to maintain control, time limitations, and personal beliefs (Longtin et al., 2010).

Schwappach and Wernli suggested that patients could observe errors in the administration of drugs and so could assist in error prevention (Schwappach and Wernli, 2010). They suggested that it is necessary to train, support and encourage patients to enable them to be cautious partners (Schwappach and Wernli, 2010). Schwappach in another review explored feasibility and effectiveness of patient involvement in error prevention (Schwappach, 2010). Schwappach reported that although patients have a positive attitude to be involved in their own safety, their intentions and behaviours could vary. Schwappach referred to lack of rigorous evidence on educational campaigns and suggested that complex behavioural modification and sensitive implementation is needed (Schwappach, 2010).

3.2.8 Consumer and community engagement of vulnerable groups

Several systematic reviews investigated how to enable patients with limitations and disabilities to return to society and participate in daily life and physical activities. This concept is core to rehabilitation and the aim is to measure health and functioning of recovering patients in different life situations (Eyssen et al., 2011).

Eyssen et al refer to participation as a sign of recovery, health and functioning and explored the instruments that evaluate participation of patients (Eyssen et al., 2011). They suggested that there are problems in the definition of participation, and as a result most of the instruments they found did not explore the whole possible aspects of participation (Eyssen et al., 2011). Dijkers addressed the problems that

conceptualization of participation has caused for its measurement and suggested that disagreements in the concept of participation has interfered with the progress of related services and research (Dijkers, 2010). Other studies and reviews have confirmed this lack of agreement on the definition of consumer participation and have concluded that further research into and clarification of these concepts, and their associated measures and tools, are required (Levasseur et al., 2010, Ziviani et al., 2010, Magasi and Post, 2010). Cook and Oliver referred to lack of agreement in the definition of key concepts in relation to sociability and community participation of children with intellectual disability (Cook and Oliver, 2011). They found that participation is poorly defined (Cook and Oliver, 2011). Studies of interventions aimed at community integration for children with brain injuries reported lack of evidence in this area (Agnihotri et al., 2010)

Some evidence exists for the impact of a range of specific interventions. These include the: efficacy of community-based interventions to increase stroke patients' mobility, activity and involvement in social situations (Graven et al., 2011); positive impact of active participation for people with spinal cord injuries (Reinhardt and Post, 2010); the participation of children with congenital limb deficiencies (Michielsen et al., 2010); the role of health promotion interventions in increasing community participation for people with physical disability and secondary conditions (White et al., 2011); and the participation in persons with impairment who use smart home technology (Brandt et al., 2011).

3.3 PATIENT CENTREDNESS

The concept of 'patient-centeredness' (or consumer centeredness) focuses on the need to consider patients' needs and concerns in the development and delivery of healthcare services. The review identified papers addressing patient centred care in relation to: person-centred planning, patient centred schedules and the application of patient centred care to children's healthcare.

Person-centred planning is an approach which develops individualized collaborative and goal-oriented programs focusing on community presence and participation, positive relationships and competence (Claes et al., 2010). Claes et al reviewed the literature on person-centred planning for patients with intellectual disabilities, and concluded that although this planning has positive outcomes, available evidence is weak and the impact is moderate (Claes et al., 2010). Rosewilliam et al reviewed patient-centred goal setting in relation to stroke rehabilitation and reported lack of rigorous evidence on efficacy of incorporating such methods (Rosewilliam et al., 2011).

Patient centeredness has also been applied to the delivery of services, through the medium of scheduling. An open-access and patient-driven scheduling method is claimed, by one review, to be 'more' patient-centred (Rose et al., 2011). But although the review found that this method could reduce waiting time and no-show rates, there was no clear evidence to support its role in patients' satisfaction and clinical outcomes (Rose et al., 2011).

One study explored the way children might be involved in their own health care (Curtis-Tyler, 2011). The reviewers identified a range of levers to patient-centred care with children. These included engaging with children about their experience of life and their preferences and willingness to engage with children without making any assumptions about children age-based capacities (Curtis-Tyler, 2011). The reviewers suggested that the levers are a change in historical focus of hospitals and therefore present different challenges in healthcare settings (Curtis-Tyler, 2011).

3.4 CLINICIAN-CONSUMER COMMUNICATION AND INTERACTION

Several systematic reviews examined communication between health care professionals and lay people and factors that could affect their relationship. This is an overlapping concept and other relevant reviews are presented in other sections, for example the relationship between e-health and clinician-consumer relationship is discussed in the e-health section.

In order to study the clinician-consumer relationship and the distribution of power within such relationships, different methodologies could be employed. Fine et al reviewed studies that have used direct observation as their research method (Fine et al., 2010). They reported clinicians may avoid emotional encounters and dominate sessions, while consumers are more satisfied with supportive behaviours (Fine et al., 2010). This could represent the importance of shared decision making in increasing consumers' satisfaction and also implies clinicians' culture as a potential barrier for consumer engagement.

3.4.1 Consumer information and education

Bunge et al examined the quality of information provided to consumers. They reported that although the information provided was in general based on good evidence and ethical guidelines, there was still a lack of evidence on quality of many aspects of information provided, including important elements such as the pictures used, narratives employed, language levels and cultural aspects of the information (Bunge et al., 2010).

In this perspective of patient participation, patients are invited to have active roles in educating or providing care and treatment for other patients (Doughty and Tse, 2011, Forbes et al., 2011, Macdonald and Turner, 2011, Lassi et al., 2011). Education of patients could be related to consumer participation, since it is suggested having access to health information will enable people to participate in their health care (Car et al., 2011). Therefore systematic reviews that explored education of patients in relation to community engagement are included in this study and considered in this section. Some of these systematic reviews explore whether patients should hold their medical records, or if they should have access to their medical records. Some other reviews investigated if patients have enough information about their condition or about how to get involved in health care. Gruman et al suggested that community engagement imposes new roles on patients and it is necessary to explore the best ways for delivering information to patients (Gruman et al., 2010).

A meta-review of the interventions used to promote use of advance directives concluded that the best educational method is to combine informative materials with frequent personal conversations (Tamayo-Velazquez et al., 2010). The authors reported that passive informative materials are ineffective, while interactive interventions could make a positive difference (Tamayo-Velazquez et al., 2010). Ryhanen et al concluded from their review of interactive computer-based patient education that there is a positive relationship between interactive computer-based education and the knowledge level of patients (Ryhänen et al., 2010). They also emphasised the need for more research on internet-based patient education (Ryhänen et al., 2010).

A scoping review of diabetes education found, amongst a range of other issues, that incorporating patient's choice, peer educators, health literacy, telecare models, and feedback technologies were all significant strategies in consumer education and engagement (Forbes et al., 2011). Other reviews of peer-led interventions, which examined their role in decreasing risk of HIV in youth, concluded that peer leaders could be a successful mean for education and changing knowledge and norms amongst young people (Maticka-Tyndale and Barnett, 2010).

Stephan et al reviewed the evidence aiming to enhance clinical trials education, and concluded that it is a complex issue involving multiple variables (Stepan et al., 2011). They recommended the development of decision aids, video/print resources, and age-specific booklets to support involvement in clinical trials, along with the provision of adequate time and clear, concise information to the consumers and the education of staff (Stepan et al., 2011).

Some of the systematic reviews reported the inadequacy of evidence to support evaluated educational interventions. Gagnon and Sandall found, in relation to antenatal education, a lack of high-quality evidence which means that the effects of antenatal education remain unknown (Gagnon and Sandall, 2011). Ryan et al considered the use of audiovisual education for people who attend clinical trials, finding only four papers. They concluded that uncertainty around the effectiveness of this type of education remains (Ryan et al., 2010). An analysis of the evidence for increasing online health literacy of consumers could only find two studies suitable for inclusion in the review and concluded that there is only low quality evidence to support the efficacy of that type of intervention (Car et al., 2011).

Consumers are also actively engaged in teaching and educating health care professionals. Jha et al considered the role of patients in intimate examination teaching. They found that such education could have positive short term effects, but that the long term effects and effects on the patients still need exploring (Jha et al., 2010). Towle et al came to a similar conclusion about the active patient involvement in the education of health care professionals, concluding that there is not enough rigorous research and that confusing terms are used (Towle et al., 2010).

3.4.2 The role of electronic information in consumer and community engagement

Changes in communication media and methods have increased the opportunity for the engagement of individuals and communities across the range of health care service delivery. In this section we consider how telepsychiatry, electronic personal health records, and the World Wide Web have affected consumer and community engagement.

Telepsychiatry (telemental health) is currently being utilised as one way to more actively engage underserved populations, including children and adolescents with mental health problems (Myers et al., 2011). One review study concluded telemental health could be a feasible and acceptable mode of health service delivery, but noted that the evidence for efficacy of such methods is still inadequate (Myers et al., 2011).

Ennis et al reviewed electronic personal health records (ePHRs) as a way of ensuring consumers are actively engaged in their healthcare. They found difficulties in access to information technology, recognizing appropriate people, dealing with sensitive information (Ennis et al., 2011) as barriers to the use of ePHRs. Ammenwerth found that while electronic health record portals may help consumers have more information about their conditions, having more information did not result in healthier individuals

and more evidence is needed to explore the impact of such tools (Ammenwerth et al., 2011).

This lack of evidence was echoed in other reviews. A review examining the impact of patient-held medical records concluded that there was an obvious advantage in implementing these records, but at the same time suggested that more high quality studies are needed in this regard (Ko et al., 2010). A examination of user-held personalised information for care of people with severe mental illness could not identify any suitable studies for inclusion in their review (Henderson and Laugharne, 2011).

While electronic health records have been discussed for some time, the impact of the World Wide Web on consumer and community engagement is still relatively new. Samoocha et al considered the effectiveness of web-based interventions on patient empowerment, measured empowerment with the diabetes empowerment scale, disease-specific self-efficacy scales and Pearlin Mastery scale (Samoocha et al., 2010). While they reported positive effects for web-based interventions, they could access only low quality evidence and found that the significant effect that they found was small (Samoocha et al., 2010). In comparison, Ryhanen et al concluded from their review of interactive computer-based patient education that there is a positive relationship between interactive computer-based education and the knowledge level of patients (Ryhänen et al., 2010). They also emphasized the need for more research on internet-based patient education (Ryhänen et al., 2010).

Application of web 2.0 technologies in health care has created terms like ‘health 2.0’ or ‘medicine 2.0’ (Van De Belt et al., 2010). However, a review of the literature aiming to identify a unique definition of Health 2.0 or medicine 2.0 concluded that there is no consensus in this regards (Van De Belt et al., 2010).

3.5 SHARED DECISION MAKING

The concept and strategy of shared decision making (SDM) relates to each of the levels of engagement, from micro to macro. As an underlying principle of consumer engagement, SDM speaks to the re-distribution and a recalibration of power between clinicians and consumers. It is widely reported in the literature both in Australia and around the world.

Some systematic reviews considered the general theme of shared decision-making (SDM), is very close to the concept of community engagement. SDM refers to the style

of communication and tools that will place patients' preferences and values beside clinical information (Curtis et al., 2010). SDM is said to make the communication between physician and patient more satisfying and to assist in the selection of better treatment options (Curtis et al., 2010). SDM is directly promoting consumer involvement in health related decisions (Curtis et al., 2010).

3.5.1 Shared decision making in Australia

SDM in Australia is linked directly to explicit commitments to the concept of community engagement made by the Australian Health Ministers (Australian Charter of Health Care Rights), the Australian Commission on Safety and Quality in Health Care (ACSQHC), and the Australian National Health and Hospital Reform Commission (NHHRC) (McCaffery et al., 2011). The NHMRC has advocated implementation of community participation via their *Statement on Consumer and Community Participation in Health and Medical Research* and *Model Framework for Consumer and Community Participation in Health and Medical Research* (McCaffery et al., 2011, NHMRC and CHF, 2002, NHMRC and CHF, 2005). In 2010 the NHMRC and Australian Research Council (ARC) funded three grants which were related to community engagement (McCaffery et al., 2011). Both the government sectors (e.g. Cancer Australia) and non-government sectors (e.g. Alzheimer's Australia) are actively engaged in community participation (McCaffery et al., 2011). The importance of SDM is widely recognised and it is supported by a number of consumer organisations, guidelines, and policy documents (McCaffery et al., 2011), including the mandatory involvement of members of public in health-related process, for example, research ethics committees (McCaffery et al., 2011).

Despite an overt commitment to SDM, a number of factors, including time and geographic distance, have been identified as challenges to the engagement of consumers (McCaffery et al., 2011). Structural issues, such as the division of Australian health care into national and state/territory governments also presents challenges to consumer and community engagement. As a result of this division, and differences in perspectives and approaches, Australia is said to be lacking a central and dominant policy and strategy for implementation of SDM (McCaffery et al., 2011). This is said to have limited both the resources allocated to SDM and its implementation (McCaffery et al., 2011). Although some state bodies are supporting community engagement such as the Victorian Department of Health (via a policy called 'Doing it with us not for us'), there is no national strategy to implement community engagement in healthcare (McCaffery et al., 2011). A nation-wide approach to support research and implementation of SDM has been suggested (McCaffery et al., 2011).

Consumer groups have also recommended that community engagement should be facilitated via enhancing health literacy, encouraging community participation and empowering consumers; and in particular 'consumer representation' is advocated (NHHRC (National Health and Hospitals Reform Commission), 2009, McCaffery et al., 2011). In order to increase public health literacy and help citizens to know more about medical conditions and things that they could ask their doctors, a web site, Health Direct (<http://www.healthdirect.org.au/>), has been established with the support of the Australian government (McCaffery et al., 2011). There are also tools and materials for clinicians to enhance their knowledge of community engagement <http://www.psych.usyd.edu.au/cemped/> (McCaffery et al., 2011).

3.5.2 International perspectives in shared decision making

Canada, like Australia, has a federated system of government, and shares similar issues in the implementation of SDM, that is significant regional differences in the development and level of SDM (Legare et al., 2011b). Additional barriers include a reported widespread lack of interest of professionals in SDM. However there are a range of initiatives from the use of decision aids at a micro, clinician-patient level, to macro level SDM activities such as sponsoring of SDM research by Canada's main research agency (Legare et al., 2011b).

In the UK, SDM is part of the policy agenda, supported by legislation (Coulter et al., 2011). Patient information and decision aids are widely used. However, there is a need for more training, evidence for effectiveness of tools, and financial and other incentives to make SDM a part of normal care (Coulter et al., 2011). While the importance of consumer participation in public health is well acknowledged in the UK, one review found that there is little evidence to support beneficial social and health outcomes of participatory approaches by UK NHS public health units (Evans, 2010).

In the United States SDM has recently been incorporated in a range of federal and state regulations, which include key provisions to support the SDM process (Frosch et al., 2011). SDM-related research has attracted funding, a range of decision aids for various conditions have been developed (Frosch et al., 2011). SDM is advocated by many professional organizations and different ways of incorporating SDM into routine clinical practice has been tested and evaluated (Frosch et al., 2011). Overall, SDM is an important element in health care policy and debate in the USA (Frosch et al., 2011).

While SDM is not universally present in clinical practice in Brazil (Abreu et al., 2011), Abreu et al argue that the first steps towards SDM have commenced. The issues presented in this case study ranged from the need for changes to medical education to

the resistance of health care professionals to the principle of SDM (Abreu et al., 2011). Bravo et al report growing attention and interest in SDM in Chile as evidenced by its inclusion in government policy (Bravo et al., 2011). Barriers to SDM in Chile include a lack of tools, interventions, and research (Bravo et al., 2011).

SDM in France is framed by a complex clinician-patient relationship (Moumjid et al., 2011). Ten years after enforcement of the Law on Democracy in health care, it is premature to judge the situation, suggested Moumjid et al (Moumjid et al., 2011). In addition, Moumjid et al introduced a plan to establish an 'observatory of shared decision making in French-speaking countries' that aims to bring together different stakeholders to exchange ideas on SDM (Moumjid et al., 2011).

Germany has a range of regulations which underpin the partnership of clinicians and patients in the decision making process, and which ensure the right of patients for informed decisions and appropriate information (Harter et al., 2011). These measures are supported by training programs for health care professionals and research programmes. Limits to this work include the need to implement SDM into routine practice and training (Harter et al., 2011).

According to Miron-Shatz et al, although in Israel there are regulations for informed consent and patients' right for information, formal activities on SDM are minimal (Miron-Shatz et al., 2011). On the one hand, a patients' movement for participation and enhancing medical education has begun. On the other hand, the Israeli Government does not support a program to enhance decision aids, and has limited support for SDM-related research (Miron-Shatz et al., 2011). The lack of funding for SDM related research means SDM is only infrequently applied in clinical practice (Miron-Shatz et al., 2011).

Italian official documents support patient's participation in health care decision making. Patient associations are active but do not have a major role in health debates. There is lack of evaluation tools for SDM, except a couple of tools applicable at the micro-level. There are undergraduate courses to teach medical students how to promote patient participation (Goss et al., 2011).

SDM has received a growing recognition in the Spanish National Health System (NHS), which is funding the development of decision aids (Perestelo-Perez et al., 2011b). Although SDM is supported by law, there is no standardised implementation of the principle, and most patients and professionals are not familiar with patients' rights for information and participation in decisions (Perestelo-Perez et al., 2011b). There are

only a few studies assessing the effectiveness of Spanish decision aids, and a need for more research on Spanish SDM and decision aids has been identified (Perestelo-Perez et al., 2010).

Studies have found that although health care professionals in Switzerland acknowledge the importance of SDM, there is no national programme to promote it (Cornuz et al., 2011). Despite the provision of training for medical students on SDM and a number of patient support programmes, hierarchical asymmetric doctor-patient relationships are still prevalent (Cornuz et al., 2011).

3.5.3 Effects of shared decision making (SDM)

Duncan et al reviewed the effects of increased SDM for mental health patients (Duncan et al., 2010). Only two studies of good quality were included in the review, and as a result the authors suggested that there is not enough evidence to draw a firm conclusion. They did, however argue that those two studies on the one hand reported that SDM could increase patients' satisfaction although there was no effect on clinical outcome (Duncan et al., 2010). A second review of SDM in mental health has concluded that although patients prefer to be involved in their treatment and receive more information, more evidence is needed about the impacts of SDM (Perestelo-Perez et al., 2011a).

3.5.4 Role of consumers

Tariman et al reviewed the literature to explore the degree of match between consumers' preferred role during decision making and actual participation roles (Tariman et al., 2010). They concluded that patients demand more participation than is currently being offered. The authors suggested that there was a need both for more consumer engagement interventions and regular assessment of patients' expectations (Tariman et al., 2010).

These findings have been repeated with different groups. Belanger et al, reviewed shared decision making in palliative care and found that most patients have the desire to participate in decision making, but their real participation is less than desired (Belanger et al., 2011). Belanger et al emphasized that research was inadequate, and more research is needed (Belanger et al., 2011). Moore and Kirk reviewed children and adolescents' participation in decisions related to health care and reported that children and adolescents want to be involved in decision making. They also identified a number of issues regarding the quality of the evidence base: it was not clear for example, to what degree children were involved in participation. Participation may be

interpreted and defined differently in a paediatric setting, and there was scarce evidence of the benefits of participation (Moore and Kirk, 2010). Vis et al also examined child participation in decision making and concluded that although successful participation could have beneficial side effects, there is not enough evidence regarding long term effects and nor about outcomes of the failed attempts at participation (Vis et al., 2011).

Ryan et al undertook a meta-review of strategies to enhance the effective use of medicine, and amongst the effective strategies they identified were self-monitoring and self-management. These authors felt could be combined with education and skills training to support active consumer participation in their own healthcare (Ryan et al., 2011). Minet et al explored the effect of self-care management intervention in diabetes and concluded that it could make improvements in glycaemic control (Minet et al., 2010).

3.5.5 Role of health care professionals

A review of interventions intended to encourage health care professionals to help patients to be involved in the process of SDM (Legare et al., 2011a) identified a number of methods of educating and providing learning materials for health care professionals, including giving the professionals feedback and decision aids (Legare et al., 2011a). Moore and Kirk reviewed children and adolescents' participation in decisions related to health care and suggested that health care professionals need guidance to help children's participation (Moore and Kirk, 2010).

3.5.6 Decision aids (DAs)

Decision aids (DAs) are tools such as pamphlets and videos that provide structured information about health options and help patients to make a decision and participate in their health care (Curtis et al., 2010, O'Connor et al., 2011). They have also been used to promote patients' informed consent (and are occasionally called 'informed consent tools') (Legare et al., 2011b). The design of DAs is a complex procedure and should be done carefully so patients do not come to regret the decisions they have made (Sivell et al., 2011). One recommendation is that DAs be based on the theory of planned behaviour and the 'common sense model of illness' representations (Sivell et al., 2011).

Curtis et al (Curtis et al., 2010) and O'Connor et al (O'Connor et al., 2011) noted that shared decision making and DAs could be useful, if the consumer has more than one option open to them, if there is uncertainty on which option is the best, and when the

outcome is dependent to patient's compliance. O'Connor et al reviewed DAs and suggested that DAs could increase patients' knowledge about options and their risks and benefits, and enhance their participation in the process (O'Connor et al., 2011).

3.5.7 Tools related to shared decision making (SDM)

Scholl et al argue that new instruments are still being developed since SDM is a young field (Scholl et al., 2011). Scholl et al reviewed instruments related to shared decision making and classified them into three groups: 1) tools measuring decision antecedents such as role preference, 2) tools assessing the decision process such as observed and perceived deliberation phase, 3) tools focusing on decision outcomes, such as satisfaction (Scholl et al., 2011). Tools that School et al identified in their review are summarized in Table 3.

Goss et al reported two scales that evaluate patient participation in decision making at a micro-level in Italy: OPTION and the SDM-Q (Goss et al., 2011). Foss and Askautrud reviewed tools that evaluate elderly patients' experience at the time of discharge, and found only one instrument designed to measure patients' level of participation [Patient Participation Preferences Assessment (PPPA)] (Foss and Askautrud, 2010).

Table 3: Published instruments on shared decision making (Scholl et al., 2011)

CLASSIFICATION	PUBLISHED INSTRUMENTS ON SHARED DECISION MAKING
Decision antecedents	Autonomy preference Index
	Control Preference Scale
	Decision Self Efficacy scale
	KOPRA questionnaire
	Krantz Health Opinion Survey
	Patients attitudes and beliefs scale
	Preparation for Decision-Making Scale
	Scale on participation in nursing care
Decision process	Brief decision support analysis tool
	Decision support analysis tool
	Decision analysis system for oncology
	Dyadic OPTION Scale
	Facilitation of Patient Involvement Scale
	9-item Shared Decision-Making Questionnaire
	OPTION Scale

CLASSIFICATION	PUBLISHED INSTRUMENTS ON SHARED DECISION MAKING
	Perceived Involvement in Care Scale
	Rochester Participatory Decision Making Scale
	Scale on Participation in nursing care
	Shared Decision-Making Scale
	The Health Care Empowerment Questionnaire
Decision outcomes	Bereaved family regret scale
	COMRADE scale
	Decision Attitude Scale
	Decision Evaluation Scales
	Decision Regret Scale
	Decisional Conflict Scale
	Provider Decision Process Assessment Instrument
	Satisfaction with Decision Scale
	SURE

3.6 COMMUNITY BASED INTERVENTIONS

A number of studies have investigated how consumers could take an active role in supporting other consumers. Mechanisms included patient delivered care, peer educators, peer support workers, consumer led services, community based interventions and family interventions.

Forbes et al reviewed evidence and undertook research into the organization and delivery of diabetes education. They reported that although their research participants described peer supports to be beneficial, their literature review did not identify any clinical benefits from the use of peer educators (Forbes et al., 2011). They suggested that future research distinguish between the role of peer support in enhancing the experience of care (mediating role) and its role in enhancing clinical outcomes (clinical role) (Forbes et al., 2011). In contrast to this finding, Maticka-Tyndale and Barnett reviewed peer-led interventions for decreasing risk of HIV in youth, and found that peer leaders could be used effectively in the provision of peer education and could successfully change youths' knowledge and norms (Maticka-Tyndale and Barnett, 2010).

Mental health is a common site for peer support work. A study of peer support workers employed in mental health services in the UK were found to enhance recovery

in patients, although the researchers underscored the importance of adequate training, supervision, and management of the process (Repper and Carter, 2011). A review of consumer-led mental health services found that those services could be effective, especially in areas such as reducing hospitalization and enhancing employment and living. The same study found, however, these services were underfunded (Doughty and Tse, 2011). The involvement of a consumer provider could be beneficial for community assertiveness programs, although as with numerous other programs, more research was needed to support this strategy (Wright-Berryman et al., 2011).

A study of community-based interventions aiming to improve maternal and neonatal health concluded that there was encouraging evidence of the value in integrating community-based interventions in maternal and neonatal health (Lassi et al., 2011). Ng et al.'s study of community-based interventions for reducing HIV infection (Ng et al., 2011) could not confirm the efficacy of proposed strategies, although it should be noted that they included only four trials in their review (Ng et al., 2011).

One study of family interventions was identified. Macdonald and Turner suggested that treatment foster care (TFC) could have helpful clinical, social, and educational effects for young people (Macdonald and Turner, 2011). However, Macdonald and Turner only found five studies and therefore their findings have limited generalisability (Macdonald and Turner, 2011).

3.6.1 Community based interventions with vulnerable groups

Several of the systematic reviews address issues relating to the engagement of vulnerable groups. These include children and adolescents, the elderly, people from culturally and linguistically diverse (CALD) and lower socio-economic backgrounds (SEB).

The participation of children and adolescents in different fields such as telemental health (Myers et al., 2011) and HIV research (Diclemente et al., 2010) has been discussed previously. Clavering and McLaughlin maintain that while children's perspectives should be included at varying levels in research, sometimes it is impossible or inappropriate to do so (Clavering and McLaughlin, 2010).

Curtis-Tyler explored literature on the way children might be involved in their own health care and suggested levers to patient-centred care with children: engaging with children about their experience of life and their preferences, and willingness to engage with children without making any assumptions about children's age-based capacities

(Curtis-Tyler, 2011). Moore and Kirk suggested that health care professionals need guidance to help children's participation (Moore and Kirk, 2010) and Vis et al's review of child participation in decision making concluded that although successful participation could have beneficial side effects, there is not enough evidence regarding long term effects and outcome of failed attempts of participation (Vis et al., 2011).

Lyttle and Ryan reviewed factors that affect older patients' participation in health care and reported shortages of research on the topic. They suggested that it should not be assumed that all older patients prefer to participate in health care and this issue should be assessed for each case (Lyttle and Ryan, 2010). The key factor, they argue, is the importance of autonomy and choice of patients and the need for supporting health care professionals to develop necessary skills for enhancing older patients' participation (Lyttle and Ryan, 2010).

Cooper et al undertook a meta-analysis on ethnic differences in use of dementia treatment and research in the USA and Australia and found that people from CALD backgrounds are diagnosed later in life and have less access to medication, research trials and care (Cooper et al., 2010). Chung et al explored community-based rehabilitation (CBR) in Chinese communities and suggested that western CBR concepts cannot be applied to Chinese communities (Chung et al., 2011). Sykes et al, however, undertook a review of CALD response rates and found that ethnicity did not appear to affect research participation, and that different ethnic populations participate in surveys (Sykes et al., 2010).

With regards to people from lower socio-economic backgrounds, Spadea et al reviewed interventions aimed at enhancing cancer screening in women from lower SEB and suggested a range of strategies to improve access to screening these groups. These included the lowering of costs (e.g. free tests, reducing geographical barriers), increased involvement of primary-care physicians, and the modification of communication to fit with the needs of different individuals (Spadea et al., 2010).

3.7 BARRIERS TO CONSUMER AND COMMUNITY ENGAGEMENT

A range of barriers to active consumer and community engagement in health care have been identified in the literature. Some are located within the locus of control (e.g. personal or social) or based on the nature of barrier (e.g. risk or costs) (Dhalla and Poole, 2011).

3.7.1 Cost

Facilitating consumer and community engagement and patients' participation could impose a financial burden on health care systems. While tools such as electronic personal health records are reported to be effective in enhancing patients' participation, their implementation could impose a significant financial burden to health care systems (Ennis et al., 2011). Several reviews have identified budget limitations as a barrier for consumer and community engagement. Doughty and Tse argue that consumer-led services could be effective and useful, but they are still underfunded (Doughty and Tse, 2011). DuBios et al list funding as one of the challenges of community-engaged research (Dubois et al., 2011), while Coulter et al suggest that despite availability of supportive legislations and efforts in UK, there is still a need for financial and other incentives in order to promote shared decision making (Coulter et al., 2011). The financial cost of participation has been raised as a specific barrier (along with physical demands) for people with disabilities (Attree et al., 2011).

3.7.2 Limitations of participation methods

Although philosophical commitment to public participation in health has existed for four decades, the application of practical approaches to engagement still need further investigation (Evans, 2010). Based on a review of grey literature and interviews with key informants, Menon and Stafinski (2011) identified several limitations to common methods for patient participation. These included that: representatives might find it difficult to talk in public that they may need training, and that consumer organisations usually do not have adequate funding to compete with organisations that are supported by industry. In addition to these issues, they identified that: in some engagement processes input is taken from representative organizations rather than individual consumers; some consumers are not aware of possibility of providing inputs; at times the impact or role of consumers may be limited; and that although consumer representatives may be present in committees, they might be not actively involved in the processes (Menon and Stafinski, 2011).

3.7.3 Skills requirement of consumers

Consumer and community engagement in health care will require specific skills and abilities of the individuals involved. Ennis et al suggested that expecting consumers to use an electronic personal health record will require them to have a level of computer literacy, adequate cognitive ability, and access to computers and the internet (Ennis et al., 2011). Such expectations could form significant barriers for specific groups of patients, including people with disabilities. DiClemente et al investigated barriers to

adolescent participation in HIV prevention research, and they found that adolescents might have inadequate understanding and mistrust of research (Diclemente et al., 2010). Health and general literacy are also issues in consumer and community engagement. While regulation in the UK requires clinicians to send relevant letters to consumers, for some consumers the letters may be difficult to understand and can cause distress (Ennis et al., 2011).

3.7.4 Skill requirements of health care professionals

Consumer and community engagement equally requires additional skills from healthcare professionals. DuBios et al identified the need for training of researchers involved in community based research (Dubois et al., 2011). Coulter et al also identified the need for staff training, although in their review it was more generally required as a way to promote shared decision making (Coulter et al., 2011).

Legare et al have reported that in order to encourage health care professionals to help patients involved in the process of shared decision making both training and education and the provision of learning materials is required (Legare et al., 2011a). Other authors have emphasized the need for supporting health care professionals to develop necessary skills for enhancing the participation of older consumers (Lyttle and Ryan, 2010).

3.7.5 Condition-specific limitations

Participation can carry risks. One review found that for some psychiatric patients, access to their own health care information may increase their distress or may contribute to the deterioration of their condition (e.g. re-enforcing a paranoid delusion) (Ennis et al., 2011). The same reviewer found that although this was a real risk, it did not justify depriving those consumers from receiving their health-related information. It would, however, necessitate the development of appropriate communication methods that could efficiently impart the information without causing the consumers any distress (Ennis et al., 2011). Curtis et al also suggested that shared decision making in the mental health field is more complicated than in general medicine. They argue that it is not possible to use decision support materials produced for general medicine in mental health (Curtis et al., 2010). The stigma that is attached to some conditions may equally be a barrier to participation in healthcare. Both DiClemente et al (Diclemente et al., 2010) and Dhalla and Poole (Dhalla and Poole, 2011) found that one of the barriers to participation in HIV research is HIV-related stigma.

3.7.6 Population-specific limitations

Coulter et al found that people's preference for involvement in decision making is dependent on characteristics such as age, educational level, disabilities and ethnic and cultural backgrounds (Curtis et al., 2010). The authors note that an individual's preference for engagement might change over time or be based on changing circumstances (Curtis et al., 2010). Children and adolescents face specific difficulties in consumer engagement. These include issues such as parental consent, as was the case in one study of adolescents' participation in HIV prevention research (Diclemente et al., 2010). Clavering and McLaughlin reviewed ways of including children's accounts in research and concluded that while children's perspectives can be included, this is neither possible nor always appropriate (Clavering and McLaughlin, 2010).

3.7.7 Organizational and clinical culture

Organisational, cultural and contextual factors affect the integration of consumer and community engagement approaches in healthcare services. A review of the introduction of new technologies into the healthcare system found that these can affect clinicians and services users' roles, identity and expectations. For that reason a technology, with a proven success elsewhere, might fail in a new context (Ennis et al., 2011). Modification of initiatives, to ensure a better fit with the individual context and setting are required in the implementation of new initiatives, as are the use of existing networks and social relations, including not only consumers and clinicians, but also many other relevant stakeholders (Ennis et al., 2011).

Some of aspects of current clinical culture could impose limitations in physician-patient communication. Implementing shared decision making by changing long-established communication styles has proven a challenge even for well educated and motivated professionals (Curtis et al., 2010). Fine et al reviewed studies on doctor-patient relationships and observed that while consumers are more satisfied with supporting behaviours, doctors tend to dominate sessions (Fine et al., 2010). Changing current communications styles between doctors and consumers and enhancing consumers' participation requires significant cultural change. Physicians might need to learn to "speak less, listen more" (Fine et al., 2010: 601).

3.7.8 Structural issues

Successful implementation of community engagement requires regulation and organizational support. Cornuz et al found that although health care professionals in Switzerland acknowledged the importance of shared decision making, there was no national programme to promote such an approach (Cornuz et al., 2011). Structural

issues, such as 'fee for service' healthcare delivery have been implicated in resistance to shared decision making which is considered to be more time consuming (Cornuz et al., 2011).

3.8 ADDITIONAL STRATEGIES AND TOOLS TO SUPPORT CONSUMER AND COMMUNITY ENGAGEMENT

A variety of strategies have been used to enhance consumer and community engagement. A major Australian review has suggested a more centralised approach to support research and implementation of shared decision making (McCaffery et al., 2011). Citizen participation at this level could potentially provide a random or purposeful sample of population to represent the general population. This method has been used by UK's NICE (National Institute for Health and Clinical Excellence) and Toronto's Health Policy Citizen Council (Menon and Stafinski, 2011).

Social marketing more recently has been utilised as a tool in the delivery of health care services based on community participation (Aras, 2011). Its success is dependent on a number of factors, primarily relating to sustainability, including technical (selecting the right product, place, strategy for promotion, and price) financial, institutional, and market sustainability (Aras, 2011).

Coulter et al have suggested a list of prerequisites that should be put in place in order to make shared decision making a norm in clinical practice. These included: appropriate policies, regulation and standards; availability of tools and information; tools for monitoring progress; training; clinical and patient champions; evidence of effectiveness; incentives; and implementation plans (Coulter et al., 2011).

Consumer groups themselves have suggested a range of engagement strategies. These include: enhancing health literacy; encouraging community participation; empowering consumers; and advocating for 'consumer representation' (McCaffery et al., 2011, NHHRC, 2009). These suggestions are supported by a review of methods to enhance participation in breast cancer screening and have concluded that invitation letters, posting educational materials, telephone calls, and a combination of these could be effective in increasing participation (Bonfill Cosp et al., 2010). However, they reported lack of evidence on which method is better (Bonfill Cosp et al., 2010).

Menon and Stafinski have identified three mechanisms for considering consumers' perspectives: committee membership; presentation of written or oral testimonials from

patients; and providing opportunities to review reports and draft communication (Menon and Stafinski, 2011).

DuBios et al reviewed papers on community engaged research (Dubois et al., 2011) and have suggested that members of public and patients could engage in research via various forms such as representation on ethics committees, undertaking attitude research on study population, involving community advisory boards, developing partnerships with community organizations and assigning the role of co-investigators to community members (Dubois et al., 2011). Group meetings appear to be the most common method of public involvement at the design stage of research (Boote et al., 2010).

Methods of facilitating engagement have been specifically designed for particular groups of consumers, such as children. Curtis-Tyler explored the literature on the way children might be involved in their own health care and suggested levers to patient-centred care with children: engaging with children about their experience of life and their preferences, and willingness to engage with children without making any assumptions about children's age-based capacities (Curtis-Tyler, 2011).

3.8.1 Electronic and internet-based facilities

Electronic and internet-based tools could be used to increase people's access to health care (Myers et al., 2011). Website blogs and social media could also be investigated to learn about the view of patients and members of public (Menon and Stafinski, 2011). Electronic personal health records are also considered a tool to enhance patients' participation (Ennis et al., 2011). Positive aspects of e-health include: the possibility of sending and receiving information from a distance, providing interactive encounters, the possibility of sending personalized messages, real time accessibility, protecting the anonymity of users, providing a means of communication between users with each other and with health care professionals (Dedding et al., 2011). However, e-health may also provide incorrect information, cause uncertainty and confusion in users, and fear of power and authority loss in health care professionals (Dedding et al., 2011). The effects of e-health on doctor-patient relationships and patient participation is complex and could range from replacement of face-to-face visits, to supplementing normal care, strengthening patient participation, disturbing patient-doctor relations, and more demands for participation (Dedding et al., 2011).

3.8.2 Photovoice

Catalani and Minkler examined the use of photovoice as an innovative type of community-based participatory research (Catalani and Minkler, 2010). In this method, after a brief training in photography, members of a community will take photos of their community's strength or concerns, and then they return the photos and discuss them in groups. This cycle could repeat as long as necessary. In this way, people can identify and represent their community and contribute to enhancing their community. Photovoice has been used in a variety of health and social studies and has involved participants from different ages. Photovoice embraces the core principles of community-based participatory research, such as empowerment, co-learning and balancing research and action. The reviewers concluded that photovoice could contribute in promoting understanding of community strengths and needs (Catalani and Minkler, 2010).

3.9 GAPS IN RESEARCH INTO CONSUMER AND COMMUNITY ENGAGEMENT

A range of gaps within and across the literature on consumer and community engagement have been identified. These are discussed below.

3.9.1 Lack of evidence and research

Although there is a significant body of consumer and community engagement related literature (Evans, 2010), a lack of evidence in relation to their specific topics or settings (Ennis et al., 2011) still hinders the field. Menon and Stafinski reported that their review of public and patient participation in health technology assessment (HTA) could not find any studies on validation or application of different approaches (Menon and Stafinski, 2011), and that limited studies were available which reviewed mechanisms for involving patients and public in HTA area. Their conclusion is that there is insufficient research available to provide insight into the effectiveness and impact of different approaches of involvement of patients and the public.

Evans et al undertook a systematic review and could not find enough evidence to support beneficial social and health outcomes of participatory approaches by UK NHS public health units (Evans, 2010). Ennis et al justified their research by referring to the point that there was general evidence for the positive impact of electronic personal health records in general health, but not in mental health (Ennis et al., 2011).

Curtis et al suggested there was a lack of knowledge on the influence of communication styles on the process of shared decision making (Curtis et al., 2010).

Baker et al found that where studies were available, they were not of good quality and that, therefore, there was not enough evidence to determine if current approaches are effective in increasing community participation in physical activities (Baker et al., 2011).

In a number of countries, for example Italy, while shared decision making studies are growing, they are still limited (Goss et al., 2011). In addition, Legare et al have reviewed interventions to encourage health care professionals to help patients involved in the process of shared decision making, however, they could only identify five papers, and they had methodological limitations (Legare et al., 2011a).

Gagnon and Sandall reviewed studies on antenatal education that aimed to prepare parents for labour-related decision making and reported a lack of high-quality evidence which make the effects of antenatal education unclear (Gagnon and Sandall, 2011). Ryan et al who examined the application of audiovisual education for people who attend clinical trials, found only four papers and concluded that uncertainty clouds this area (Ryan et al., 2010). Car et al came to a similar point in reviewing interventions for increasing online health literacy of consumers. They could only find two studies suitable for inclusion in their review and concluded that there is only low quality evidence to support efficacy of the aforementioned interventions (Car et al., 2011).

Duncan et al reviewed the effects of increased SDM on mental health consumers and could include only two studies in their paper. They suggested that there is not enough evidence to draw a firm conclusion about the involvement of consumers in shared decision making (Duncan et al., 2010). Handerson and Laugharne evaluated studies on the application of user-held personalised information for care of people with severe mental illness, but could not include any studies (Henderson and Laugharne, 2011). Perestelo-Perez et al also reviewed engagement in mental health and found that although consumers prefer to be involved in their treatment and receive more information, more evidence is needed about the impact of shared decision making (Perestelo-Perez et al., 2011a).

Also at a population level, Lyttle and Ryan report deficits in research on older patients' participation in health care (Lyttle and Ryan, 2010). Moore and Kirk reviewed children and adolescents' participation in decisions related to health care and reported it is not clear to what degree children are involved and there is scarce evidence on the benefits of participation (Moore and Kirk, 2010).

There are similar shortfalls in the evidence to support patient involvement on safety outcomes (Peat et al., 2010). This is in line with the findings of another review which found only limited, poor quality evidence (Hall et al., 2010b).

In relation to community involvement in communicable disease campaigns, Atkinson et al reviewed 60 years of literature with the aim of providing a guidance for malaria elimination campaigns, but could only find four papers that evaluate the community participation on disease transmission and concluded that those papers were incomparable due to their methodological differences (Atkinson et al., 2011).

Bunge et al examined studies of the quality of information provided for patients and reported although information was based on good evidence and ethical guidelines, there is lack of evidence on quality of many aspects of such information such as pictures, narratives, language and cultural aspects (Bunge et al., 2010). Preston et al have found similar conceptual gaps and lack of evidence of effect in relation to community participation (Preston et al., 2010).

3.9.2 Lack of clarity and precision in literature

Several areas of conceptual confusion and lack of clarity in relation to community participation have been identified (Preston et al., 2010). Menon and Stafinski reported that the literature related to public involvement is using terms such as ‘public’ and ‘patients’ interchangeably; while patients and the public could have different perspectives, for example, patients may welcome further investment on technologies that facilitate their lives, while the public might object based on costs (Menon and Stafinski, 2011).

Avard et al reviewed studies relating to public involvement in health genomics and reported that a considerable proportion of current evidence does not clearly define what authors mean by ‘public’ in their papers, and they do not place the topic into its context and do not clarify the goals (Avard et al., 2010). For Ennis et al, the discrepancies and imprecision that exists in literature about the term ‘empowerment’ is said to potentially lead to disagreement on the success of a particular plan in providing ‘empowerment’ (Ennis et al., 2011).

Van De Belt et al reviewed the literature aiming to identify a unique definition of Health 2.0 or medicine 2.0, but they concluded that there is no consensus in this regard (Van De Belt et al., 2010). Eyssen et al have suggested that lack of clarity in definition of participation (as an index for rehabilitation) has led to the inadequacy of most instruments for assessment (Eyssen et al., 2011). Dijkers suggested that

disagreements in the concept of participation (as an output of rehabilitation) has interfered in the progress of related services and research (Dijkers, 2010).

3.9.3 Lack of evaluation tools

New evaluation tools for consumer and community engagement are still being developed (Scholl et al., 2011, Goss et al., 2011). Foss and Askautrud reviewed tools that evaluate experience of elderly patients at the time of discharge. They found only one instrument which was designed to measure levels of participation at the time of discharge, and concluded that there is no tool that could measure the full range of participation of elderly patients at the discharge process (Foss and Askautrud, 2010). Both Eyssen et al and Dijkers reviewed literature on instruments for evaluation of patients' participation (i.e. an index for rehabilitation) and both concluded that due to variation in the definition of participation, most instruments do not measure whole aspects of participation (Eyssen et al., 2011, Dijkers, 2010).

4. DISCUSSION

4.1 CONCEPTUAL CLARITY

One of the most striking points uncovered by this review is the need for careful attention to conceptual clarity and used terminologies. As discussed throughout this report, the concept of ‘community engagement’ (involvement or participation) is an overlapping and heterogeneous term (Evans, 2010). Terms such as ‘community engagement’, ‘consumer engagement’, ‘public involvement’ and ‘patient participation’ are variable and ambiguous in meaning. The same applies to core terms such as community, the public, and their various combinations. To add to the confusion, community engagement is not a single action and could refer to a range of activities at different levels.

4.2 IMPLEMENTING CONSUMER AND COMMUNITY ENGAGEMENT

Even after resolving conceptual perplexities, implementing a consumer or community engagement intervention raises numerous challenges. There are challenges in how to gather and synthesise consumers’ viewpoints, there is variation in consumers’ or community views, and there is often not enough evidence to compare different methods of consumer and community engagement in order to adequately judge which approach is most likely to be effective (Menon and Stafinski, 2011).

The importance of carefully evaluating initiatives for consumer and community engagement before starting to implement it is a primary finding of this review. It is useful to estimate and evaluate the costs, benefits, barriers and facilitators of each intervention. Our findings imply the need to undertake a comprehensive approach to assessment, including ‘hidden’ costs such as the need for training of health care professionals and consumers, factoring in the time required in the whole participation process, and not just that allocated for meeting times or presentations. The costs of such interventions have to be compared with the benefits that community engagement could bring for consumers, community and health care system, such as enhancing ownership and empowerment for the involved citizens and making initiatives more accountable (Attree et al., 2011). In order to make sure the analysis is comprehensive and rigorous enough, it is necessary to ensure that the viewpoints of different groups of stakeholders are included in such analysis.

There remain various questions to be addressed before undertaking further studies in this area, such as which community to consider (e.g. particular group of consumers public, carers, etc); what sort of involvement is to be assessed (from nonparticipation to total control); what topics or issues are to be targeted as the focus of the engagement. Table 5 presents some examples for these aspects, observed in this meta-review. In the next section, aspects that need to be evaluated are discussed.

Table 4: Examples of various aspects of consumer and community engagement

COMMUNITY	TYPES OF INVOLVEMENT	TOPIC (AREA)
<ul style="list-style-type: none"> • Consumers • Public • Citizens • Community members • Lay people • Children and adolescents • Elderly patients • Disadvantaged groups • Vulnerable groups • Culturally and linguistically diverse groups • Marginal groups • Hard to reach people • Consumers with specific conditions (e.g. individuals post-stroke) • People with chronic disease • People with disabilities 	<ul style="list-style-type: none"> • Shared decision-making • Alliances • Collaboration • Partnerships • Development; empowerment • Engage; involve; participate • Participating in research • Increasing social activity; rehabilitation 	<ul style="list-style-type: none"> • Mental health care • E-health, telemedicine, telemental health • Community-based rehabilitation • Health technology assessment • Community medicine unit • Department of public health • Health education department • Palliative care • HIV prevention • Discharge

4.3 A MODEL FOR CONSUMER AND COMMUNITY ENGAGEMENT IN SHARED DECISION MAKING

A model identifying the key elements of consumer or community engagement in shared decision was developed from this review. This is presented in Figure 5. Each of the elements are introduced and discussed in the next section of this report.

Figure 5: The eight stage model for implementation of consumer and community engagement

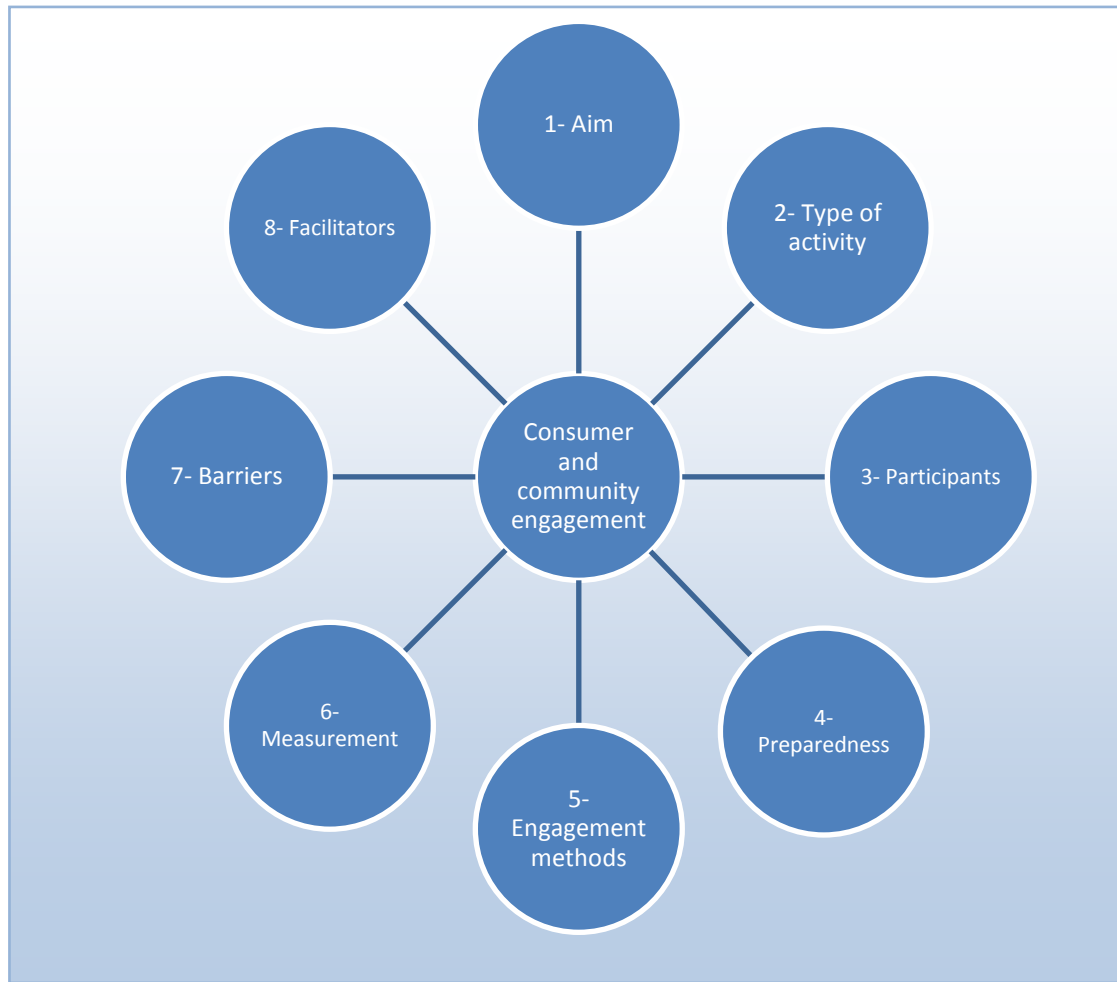

4.3.1 Aim of consumer or community engagement for shared decision making

The first step in the process of shared decision making is deciding the focus of the intervention. As evidence from this review shows, numerous interventions have failed, or have not been able to be effectively evaluated because the purpose, aim and target are not clearly defined.

4.3.2 Type of activity

Once the aim is defined, it is necessary for those involved to identify on which activities the consumer will be engaged. Consumers and communities are engaged in activities including, research, service planning and delivery, policy making, development of informational materials and decision aids and their own treatment regimes. Consumers can and have provided input into each of these activities, including for example:

- Research: design (ethical considerations, sample selection, decisions on methodology), research process and distribution of results of the research
- Policy making: regulations, budget
- Service delivery: location of services, service priorities
- Treatment: treatment options, time of discharge, place of treatment (hospital, home, etc)

4.3.3 Participants

Any combination of individuals, groups or representatives of the population at large can be participants in a consumer and community engagement process. These include, but are not limited to:

- Consumers
- Relatives
- Carers
- Citizens and members of the public
- Members of specific communities
- Health care providers
- Researchers
- Policy-makers

4.3.4 Preparedness to be involved in the process of consumer and community engagement

Education and training in preparation for participation was a common theme of this review. Assessment of available and acceptable forms of education, training and information materials is required. These can include materials such as decision aids. Education could involve members of the public, patients or health professionals.

4.3.5 Engagement methods

Depending on the topic and the individuals involved a range of potential engagement methods can be utilised. These range from strategies which best suit micro-engagement (such as decision aids), through to focus groups or discussions bringing together members of a community or communities, through to public inquiries which can open up the debates on health care to the whole community.

4.3.6 Measurement of shared decision making in consumer and community engagement

Any plan for the evaluation and measurement of the process of consumer and community engagement will require an evaluation of its efficacy. This will include an assessment of the: availability of evaluation tools; measurement of experience of people; and measurement of effectiveness and outcomes.

4.3.7 Barriers to shared decision making in consumer and community engagement

In order to implement consumer and community engagement potential barriers need to be identified and addressed. This review identified several common barriers, including:

- Cultural and linguistic differences and literacy levels
- Regulation, legislation and policies
- Costs and budget
- Structure of health care systems
- Lack of skills in both consumers and health professionals
- Time limitations

4.3.8 Facilitation tools and strategies to enhance shared decision making in consumer and community engagement

In order to implement and enhance consumer and community engagement processes a range of tools and strategies need to be considered. This review identified three pivotal factors in effective consumer and community engagement: education (of both consumers and professionals); regulation and policies supporting the process; and incentives.

5. CONCLUSION

The principle of consumer and community engagement has been acknowledged and applied in healthcare for decades. Despite this long standing commitment and the plethora of approaches, strategies, techniques and tools employed, the evidence base for this field remains diffuse, and hard to synthesise. Available evidence primarily supports local, context-specific interventions.

It is difficult to extrapolate a clear model for engagement which is evidence based. Rather, what emerges from the evidence is an eight stage model for consumer and community engagement incorporating key elements which underpin the principles, the processes and the practices of consumer and community engagement. It is clear that attempts at engagement at each level of the health system, micro, meso and macro, need to take these elements into account to plan, execute, and evaluate consumer and community engagement activities accordingly.

6. REFERENCES

- ABAD-FRANCH, F., VEGA, M. C., ROLON, M. S., SANTOS, W. S. & ROJAS DE ARIAS, A. 2011. Community participation in Chagas disease vector surveillance: systematic review. *PLoS Neglected Tropical Diseases* [electronic resource], 5, e1207.
- ABREU, M. M. D., BATTISTI, R., MARTINS, R. S., BAUMGRATZ, T. D. & CUZIOL, M. 2011. Shared decision making in Brazil: history and current discussion. *Zeitschrift fur Evidenz Fortbildung und Qualitat im Gesundheitswesen*, 105, 240-4.
- ABS 2006. *adult Literacy and Life Skills Survey, Summary Results*, available at: <[http://www.ausstats.abs.gov.au/Ausstats/subscriber.nsf/0/B22A471C221C7BADCA2573CA00207F10/\\$File/42280_2006%20\(reissue\).pdf](http://www.ausstats.abs.gov.au/Ausstats/subscriber.nsf/0/B22A471C221C7BADCA2573CA00207F10/$File/42280_2006%20(reissue).pdf)> access date: 18/11/2011, Canberra, Australian Bureau of Statistics, Australian Government Publishing Service.
- ACSQHC 2008. Roles in realizing the Australian charter of healthcare rights. available at: <http://www.safetyandquality.gov.au/internet/safety/publishing.nsf/content/PriorityProgram-01> access date: 22/09/2011.
- AGNIHOTRI, S., LYNN KEIGHTLEY, M., COLANTONIO, A., CAMERON, D. & POLATAJKO, H. 2010. Community integration interventions for youth with acquired brain injuries: A review. *Developmental neurorehabilitation*, 13, 369-382.
- AMMENWERTH, E., SCHNELL-INDERST, P. & HOERBST, A. 2011. Patient empowerment by electronic health records: first results of a systematic review on the benefit of patient portals. *Studies in Health Technology & Informatics*, 165, 63-7.
- ARAS, R. 2011. Social marketing in healthcare. *Australasian Medical Journal*, 4, 418-424.
- ARKSEY, H. & O'MALLEY, L. 2005. Scoping studies: towards a methodological framework. *International Journal of Social Research Methodology*, 8, 19-32.
- ATKINSON, J. A., VALLELY, A., FITZGERALD, L., WHITTAKER, M. & TANNER, M. 2011. The architecture and effect of participation: A systematic review of community participation for communicable disease control and elimination. Implications for malaria elimination. *Malaria Journal*, 10.
- ATTREE, P., FRENCH, B., MILTON, B., POVALL, S., WHITEHEAD, M. & POPAY, J. 2011. The experience of community engagement for individuals: A rapid review of evidence. *Health and Social Care in the Community*, 19, 250-260.

AVARD, D., JEAN, M. S., GRÉGOIRE, G. & PAGE, M. 2010. Public involvement in health genomics: The reality behind the policies. *International Journal of Consumer Studies*, 34, 508-524.

BAGGOTT, R. & FORSTER, R. 2008. Health consumer groups and patients' organisations in Europe: towards a comparative analysis. *Health Expectations*, 11, 89–94.

BAJRAMOVIC, J., EMMERTON, L. & TETT, S. E. 2004. Perceptions around concordance—focus groups and semi-structured interviews conducted with consumers, pharmacists and general practitioners. *Health Expectations*, 7, 221-234.

BAKER, P. R., FRANCIS, D. P., SOARES, J., WEIGHTMAN, A. L. & FOSTER, C. 2011. Community wide interventions for increasing physical activity. *Cochrane Database of Systematic Reviews*.

BELANGER, E., RODRIGUEZ, C. & GROLEAU, D. 2011. Shared decision-making in palliative care: a systematic mixed studies review using narrative synthesis. *Palliative Medicine*, 25, 242-61.

BLOCHE, M. G. 2001. Race and discretion in American medicine. *Yale Journal of Health Policy, Law, and Ethics*, 1, 95-131.

BONFILL COSP, X., MARZO CASTILLEJO, M., PLADEVALL VILA, M., MARTI, J. & EMPARANZA, J. I. 2010. Strategies for increasing the participation of women in community breast cancer screening [Systematic Review]. *Cochrane Database of Systematic Reviews*, 11, 11.

BOOTE, J., BAIRD, W. & BEECROFT, C. 2010. Public involvement at the design stage of primary health research: A narrative review of case examples. *Health Policy*, 95, 10-23.

BOOTE, J., BAIRD, W. & SUTTON, A. 2011. Public involvement in the systematic review process in health and social care: A narrative review of case examples. *Health Policy*, 102, 105-116.

BOWEN, F., NEWENHAM-KAHINDI, A. & HERREMANS, I. 2010. When suits meet roots: The antecedents and consequences of community engagement strategy. *Journal of Business Ethics*, 95, 297-318.

BRAITHWAITE, J. 2005. Invest in people, not restructuring. *BMJ*, 331, 1272.

BRANDT, Å., SAMUELSSON, K., TÖYTÄRI, O. & SALMINEN, A.-L. 2011. Activity and participation, quality of life and user satisfaction outcomes of environmental control systems and smart home technology: a systematic review. *Disability & Rehabilitation: Assistive Technology*, 6, 189-206.

- BRAVO, P., CABIESES, B., BUSTAMANTE, C., CAMPOS, S. & STACEY, D. 2011. Shared decision making in Chile: Supportive policies and research initiatives. *Zeitschrift für Evidenz, Fortbildung und Qualität im Gesundheitswesen*, 105 (4), 254-258.
- BRENNER, B. L. & MANICE, M. P. 2011. Community engagement in children's environmental health research. *Mount Sinai Journal of Medicine*, 78, 85-97.
- BUNGE, M., MUHLHAUSER, I. & STECKELBERG, A. 2010. What constitutes evidence-based patient information? Overview of discussed criteria. *Patient Education & Counseling*, 78, 316-28.
- CAR, J., LANG, B., COLLEDGE, A., UNG, C. & MAJEED, A. 2011. Interventions for enhancing consumers' online health literacy. *Cochrane Database of Systematic Reviews*, CD007092.
- CATALANI, C. & MINKLER, M. 2010. Photovoice: a review of the literature in health and public health. *Health Education & Behavior*, 37, 424-51.
- CHEN, P. G., DIAZ, N., LUCAS, G. & ROSENTHAL, M. S. 2010. Dissemination of results in community-based participatory research. *American Journal of Preventive Medicine*, 39, 372-8.
- CHUNG, E. Y.-H., PACKER, T. & YAU, M. 2011. When East meets West: community-based rehabilitation in Chinese communities. *Disability & Rehabilitation*, 33, 697-705.
- CLAES, C., VAN HOVE, G., VANDEVELDE, S., VAN LOON, J. & SCHALOCK, R. L. 2010. Person-centered planning: analysis of research and effectiveness. *Intellectual & Developmental Disabilities*, 48, 432-53.
- CLAVERING, E. K. & MCLAUGHLIN, J. 2010. Children's participation in health research: from objects to agents? *Child: Care, Health & Development*, 36, 603-11.
- CONRARDY, J. A., BRENEK, B. & MYERS, S. 2010. Determining the state of knowledge for implementing the universal protocol recommendations: an integrative review of the literature. *AORN Journal*, 92, 194-207.
- CONTANDRIOPOULOS, D. 2004. A sociological perspective on public participation in health care. *Social Science and Medicine*, 58, 321-330.
- COOK, F. & OLIVER, C. 2011. A review of defining and measuring sociability in children with intellectual disabilities. *Res Dev Disabil*, 32, 11-24.
- COOPER, C., TANDY, A. R., BALAMURALI, T. B. S. & LIVINGSTON, G. 2010. A systematic review and meta-analysis of ethnic differences in use of dementia treatment, care, and research. *American Journal of Geriatric Psychiatry*, 18 (3), 193-203.

- CORNUZ, J., KUENZI, B. & KRONES, T. 2011. Shared decision making development in Switzerland: Room for improvement! *Zeitschrift fur Evidenz, Fortbildung und Qualitat im Gesundheitswesen*, 105 (4), 296-299.
- COULTER, A., EDWARDS, A., ELWYN, G. & THOMSON, R. 2011. Implementing shared decision making in the UK. *Zeitschrift fur Evidenz, Fortbildung und Qualitat im Gesundheitswesen*, 105 (4), 300-304.
- CRAWFORD, M. J., ALDRIDGE, T., BHUI, K., RUTTER, D., MANLEY, C., WEAVER, T., TYRER, P. & FULOP, N. 2003. User involvement in the planning and delivery of mental health services: A cross-sectional survey of service users and providers. *Acta Psychiatrica Scandinavica*, 107, 410-414.
- CRAWFORD, M. J. & RUTTER, D. 2004. Are the views of members of mental health user groups representative of those of 'ordinary' patients? A cross-sectional survey of service users and providers. *Journal of Mental Health*, 13, 561-568.
- CRAWFORD, M. J., RUTTER, D., MANLEY, C., WEAVER, T., BHUI, K., FULOP, N. & TYRER, P. 2002. Systematic review of involving patients in the planning and development of health care. *BMJ*, 325, 1263.
- CURTIS-TYLER, K. 2011. Levers and barriers to patient-centred care with children: findings from a synthesis of studies of the experiences of children living with type 1 diabetes or asthma. *Child: Care, Health & Development*, 37, 540-50.
- CURTIS, L. C., WELLS, S. M., PENNEY, D. J., GHOSE, S. S., MISTLER, L. A., MAHONE, I. H., DELPHIN-RITTMON, M., DEL VECCHIO, P. & LESKO, S. 2010. Pushing the envelope: shared decision making in mental health. *Psychiatric rehabilitation journal*, 34, 14-22.
- DAVIS, R. E., VINCENT, C. A. & MURPHY, M. F. 2011. Blood transfusion safety: the potential role of the patient. *Transfusion Medicine Reviews*, 25, 12-23.
- DAYKIN, N., SANIDAS, M., TRITTER, J., RIMMER, J. & EVANS, S. 2004. Developing user involvement in a UK cancer network: professionals' and users' perspectives. *Critical Public Health*, 14, 277-94.
- DEDDING, C., VAN DOORN, R., WINKLER, L. & REIS, R. 2011. How will e-health affect patient participation in the clinic? A review of e-health studies and the current evidence for changes in the relationship between medical professionals and patients. *Social Science & Medicine*, 72, 49-53.
- DHALLA, S. & POOLE, G. 2011. Barriers of enrolment in HIV vaccine trials: A review of HIV vaccine preparedness studies. *Vaccine*, 29 (35), 5850-5859.

- DICLEMENTE, R. J., RUIZ, M. S. & SALES, J. M. 2010. Barriers to adolescents' participation in HIV biomedical prevention research. *Journal of Acquired Immune Deficiency Syndromes*, 54, S12-S17.
- DIJKERS, M. P. 2010. Issues in the conceptualization and measurement of participation: an overview. *Archives of Physical Medicine & Rehabilitation*, 91, S5-16.
- DOLAN, P., COOKSON, R. & FERGUSON, B. 1999. Effect of discussion and deliberation on the public's views of priority setting in health care: focus group study. *Bmj*, 318, 916-919.
- DOUGHTY, C. & TSE, S. 2011. Can consumer-led mental health services be equally effective? An integrative review of CLMH services in high-income countries. *Community mental health journal*, 47, 252-66.
- DUBOIS, J. M., BAILEY-BURCH, B., BUSTILLOS, D., CAMPBELL, J., COTTLER, L., FISHER, C. B., HADLEY, W. B., HOOP, J. G., ROBERTS, L., SALTER, E. K., SIEBER, J. E. & STEVENSON, R. D. 2011. Ethical issues in mental health research: the case for community engagement. *Curr Opin Psychiatry*, 24, 208-14.
- DUNCAN, E., BEST, C. & HAGEN, S. 2010. Shared decision making interventions for people with mental health conditions. *Cochrane Database of Systematic Reviews*, CD007297.
- ENNIS, L., ROSE, D., CALLARD, F., DENIS, M. & WYKES, T. 2011. Rapid progress or lengthy process? electronic personal health records in mental health. *BMC Psychiatry*, 11.
- EVANS 2010. Rhetoric or reality? A systematic review of the impact of participatory approaches by UK public health units on health and social outcomes (Provisional abstract). *J Public Health*, 32, 418-426.
- EYSEN, I. C., STEULTJENS, M. P., DEKKER, J. & TERWEE, C. B. 2011. A Systematic Review of Instruments Assessing Participation: Challenges in Defining Participation. *Archives of Physical Medicine & Rehabilitation*, 92, 983-997.
- FACEY, K., BOIVIN, A., GRACIA, J., HANSEN, H. P., LO SCALZO, A., MOSSMAN, J. & SINGLE, A. 2010. Patients' perspectives in health technology assessment: A route to robust evidence and fair deliberation. *International Journal of Technology Assessment in Health Care*, 26, 334-340.
- FINE, E., REID, M. C., SHENGELIA, R. & ADELMAN, R. D. 2010. Directly observed patient-physician discussions in palliative and end-of-life care: A systematic review of the literature. *Journal of Palliative Medicine*, 13 (5), 595-603.

FORBES, A., WHILE, A., GRIFFITHS, P., ISMAIL, K. & HELLER, S. 2011. Organizing and delivering diabetes education and self-care support: findings of scoping project. *J Health Serv Res Policy*, 16 Suppl 1, 42-9.

FOSS, C. & ASKAUTRUD, M. 2010. Measuring the participation of elderly patients in the discharge process from hospital: a critical review of existing instruments. *Scandinavian Journal of Caring Sciences*, 24 Suppl 1, 46-55.

FROSCH, D. L., MOULTON, B. W., WEXLER, R. M., HOLMES-ROVNER, M., VOLK, R. J. & LEVIN, C. A. 2011. Shared decision making in the United States: Policy and implementation activity on multiple fronts. *Zeitschrift fur Evidenz, Fortbildung und Qualitat im Gesundheitswesen*, 105 (4), 305-312.

FUDGE, N., WOLFE, C. D. A. & MCKEVITT, C. 2011. Assessing the promise of user involvement in health service development: ethnographic study. *BMJ*, Online first, doi:10.1136/bmj.39456.552257.BE.

FULOP, N., PROTOPSALTIS, G., HUTCHINGS, A., KING, A., ALLEN, P., NORMAND, C. & WALTERS, R. 2002. Process and impact of mergers of NHS trusts: multicentre case study and management cost analysis. *BMJ*, 325, 246.

GAGNON, A. J. & SANDALL, J. 2011. Individual or group antenatal education for childbirth or parenthood, or both [Systematic Review]. *Cochrane Database of Systematic Reviews*, 10, 10.

GLASER, B. G. 2008. Conceptualization: On theory and theorizing using grounded theory. *International Journal of Qualitative Methods*, 1, 23-38.

GONA, J. K., XIONG, T., MUHIT, M. A., NEWTON, C. R. & HARTLEY, S. 2010. Identification of people with disabilities using participatory rural appraisal and key informants: a pragmatic approach with action potential promoting validity and low cost. *Disability & Rehabilitation*, 32, 79-85.

GOSS, C., MOSCONI, P., RENZI, C. & DELEDDA, G. 2011. Participation of patients and citizens in healthcare decisions in Italy. *Zeitschrift fur Evidenz Fortbildung und Qualitat im Gesundheitswesen*, 105, 277-82.

GRAVEN, C., BROCK, K., HILL, K. & JOUBERT, L. 2011. Are rehabilitation and/or care co-ordination interventions delivered in the community effective in reducing depression, facilitating participation and improving quality of life after stroke? *Disability & Rehabilitation*, 33, 1501-1520.

GRUMAN, J., ROVNER, M. H., FRENCH, M. E., JEFFRESS, D., SOFAER, S., SHALLER, D. & PRAGER, D. J. 2010. From patient education to patient engagement: implications for the field of patient education. *Patient Education & Counseling*, 78, 350-6.

GUARINO, P., ELBOURNE, D., CARPENTER, J. & PEDUZZI, P. 2006. Consumer involvement in consent document development: a multicenter cluster randomized trial to assess study participants' understanding. *Clinical Trials*, 3, 19-30.

HALL, J., PEAT, M., BIRKS, Y., GOLDER, S., ENTWISTLE, V., GILBODY, S., MANSELL, P., MCCAUGHAN, D., SHELDON, T., WATT, I., WILLIAMS, B. & WRIGHT, J. 2010a. Effectiveness of interventions designed to promote patient involvement to enhance safety: A systematic review. *Quality and Safety in Health Care*, 19.

HALL, J., PEAT, M., BIRKS, Y., GOLDER, S., GROUP, P., ENTWISTLE, V., GILBODY, S., MANSELL, P., MCCAUGHAN, D., SHELDON, T., WATT, I., WILLIAMS, B. & WRIGHT, J. 2010b. Effectiveness of interventions designed to promote patient involvement to enhance safety: a systematic review. *Quality & safety in health care*, 19, e10.

HAPPELL, B. & ROPER, C. 2007. Consumer participation in mental health research: Articulating a model to guide practice. *Australasian Psychiatry*, 15, 237-241.

HARRISON, S., DOWSWELL, G. & MILEWA, T. 2002. Guest editorial: public and user 'involvement' in the UK National Health Service. *Health and Social Care in the Community*, 10, 63-6.

HARTER, M., MULLER, H., DIRMAIER, J., DONNER-BANZHOF, N., BIEBER, C. & EICH, W. 2011. Patient participation and shared decision making in Germany - History, agents and current transfer to practice. *Zeitschrift für Evidenz, Fortbildung und Qualität im Gesundheitswesen*, 105 (4), 263-270.

HENDERSON, C. & LAUGHARNE, R. 2011. User-held personalised information for routine care of people with severe mental illness [Systematic Review]. *Cochrane Database of Systematic Reviews*, 5, 5.

HENDERSON, S. & KENDALL, E. 2011. Culturally and linguistically diverse peoples' knowledge of accessibility and utilisation of health services: exploring the need for improvement in health service delivery. *Australian Journal of Primary Health*, 17, 195-201.

HIBBARD, J. H. 2009. Using systematic measurement to target consumer activation strategies. *Medical Care Research and Review*, 66, 9S-27S.

HUFFMAN, M. D. & GALLOWAY, J. M. 2010. Cardiovascular health in indigenous communities: successful programs. *Heart Lung Circ*, 19, 351-60.

IEDEMA, R., MERRICK, E., PIPER, D., BRITTON, K., GRAY, J., VERMA, R. & MANNING, N. 2010. Codesigning as a Discursive Practice in Emergency Health Services: The Architecture of Deliberation. *The Journal of Applied Behavioral Science*, 46, 73-91.

- JHA, V., SETNA, Z., AL-HITY, A., QUINTON, N. D. & ROBERTS, T. E. 2010. Patient involvement in teaching and assessing intimate examination skills: a systematic review. *Medical Education*, 44, 347-57.
- JOHANSON, R., RIGBY, C., NEWBURN, M., STEWART, M. & JONES, P. 2002. Suggestions in maternal and child health for the National Technology Assessment Programme: a consideration of consumer and professional priorities. *The Journal of the Royal Society for the Promotion of Health*, 122, 50.
- KITZHABER, J. A. 1993. Prioritising health services in an era of limits: the Oregon experience. *British medical journal*, 307, 373-377.
- KO, H., TURNER, T., JONES, C. & HILL, C. 2010. Patient-held medical records for patients with chronic disease: a systematic review. *Quality and Safety in Health Care*, 19, 1-7.
- KREBS, V. & HOLLEY, J. 2006. Building smart communities through network weaving. *Appalachian Center for Economic Networks*. Retrieved from www.acenetworks.org.
- LASSI, Z. S., HAIDER, B. A. & BHUTTA, Z. A. 2011. Community-based intervention packages for reducing maternal and neonatal morbidity and mortality and improving neonatal outcomes [Systematic Review]. *Cochrane Database of Systematic Reviews*, 1, 1.
- LEGARE, F., RATTE, S., STACEY, D., KRYWORUCHKO, J., GRAVEL, K., GRAHAM, I. D. & TURCOTTE, S. 2011a. Interventions for improving the adoption of shared decision making by healthcare professionals [Systematic Review]. *Cochrane Database of Systematic Reviews*, 1, 1.
- LEGARE, F., STACEY, D., FOREST, P. G. & COUTU, M. F. 2011b. Moving SDM forward in Canada: Milestones, public involvement, and barriers that remain. *Zeitschrift fur Evidenz, Fortbildung und Qualitat im Gesundheitswesen*, 105 (4), 245-253.
- LEVASSEUR, M., RICHARD, L., GAUVIN, L. & RAYMOND, E. 2010. Inventory and analysis of definitions of social participation found in the aging literature: proposed taxonomy of social activities. *Social Science & Medicine*, 71, 2141-9.
- LIAW, S. T., LAU, P., PYETT, P., FURLER, J., BURCHILL, M., ROWLEY, K. & KELAHER, M. 2011. Successful chronic disease care for Aboriginal Australians requires cultural competence. *Australian and New Zealand Journal of Public Health*, 35, 238-248.
- LONGTIN, Y., SAX, H., LEAPE, L. L., SHERIDAN, S. E., DONALDSON, L. & PITTET, D. 2010. Patient participation: current knowledge and applicability to patient safety. *Mayo Clinic Proceedings*, 85, 53-62.

- LYTTLE, D. J. & RYAN, A. 2010. Factors influencing older patients' participation in care: a review of the literature. *International journal of older people nursing*, 5, 274-82.
- MACDONALD, G. & TURNER, W. 2011. Treatment Foster Care for improving outcomes in children and young people [Systematic Review]. *Cochrane Database of Systematic Reviews*, 5, 5.
- MAGASI, S. & POST, M. W. 2010. A comparative review of contemporary participation measures' psychometric properties and content coverage. *Archives of Physical Medicine & Rehabilitation*, 91, S17-28.
- MASLIN-PROTHERO, S. 2003. Developing user involvement in research. *Journal of Clinical Nursing*, 12, 412-421.
- MATICKA-TYNDALE, E. & BARNETT, J. P. 2010. Peer-led interventions to reduce HIV risk of youth: a review. *Evaluation & Program Planning*, 33, 98-112.
- MCCAFFERY, K. J., SMITH, S., SHEPHERD, H. L., SZE, M., DHILLON, H., JANSEN, J., JURASKOVA, I., BUTOW, P. N., TREVENA, L., CAREY, K., TATTERSALL, M. H. N. & BARRATT, A. 2011. Shared decision making in Australia in 2011. *Zeitschrift für Evidenz, Fortbildung und Qualität im Gesundheitswesen*, 105, 234-239.
- MENON, D. & STAFINSKI, T. 2011. Role of patient and public participation in health technology assessment and coverage decisions. *Expert Review of Pharmacoeconomics & Outcomes Research*, 11, 75-89.
- MICHIELSEN, A., VAN WIJK, I. & KETELAAR, M. 2010. Participation and quality of life in children and adolescents with congenital limb deficiencies: A narrative review. *Prosthetics & Orthotics International*, 34, 351-61.
- MINET, L., MØLLER, S., VACH, W., WAGNER, L. & HENRIKSEN, J. E. 2010. Mediating the effect of self-care management intervention in type 2 diabetes: A meta-analysis of 47 randomised controlled trials. *Patient Education and Counseling*, 80, 29-41.
- MIRON-SHATZ, T., GOLAN, O., BREZIS, M., SIEGAL, G. & DONIGER, G. M. 2011. The status of shared decision making and citizen participation in Israeli medicine. *Zeitschrift für Evidenz, Fortbildung und Qualität im Gesundheitswesen*, 105 (4), 271-276.
- MOLD, A. 2010. Patient groups and the construction of the patient-consumer in Britain: An historical overview. *Journal of Social Policy*, 39, 505-521.
- MOORE, L. & KIRK, S. 2010. A literature review of children's and young people's participation in decisions relating to health care. *Journal of Clinical Nursing*, 19, 2215-25.

MOUMJID, N., CHRISTINE, D.-B., DENOIS-REGNIER, V., ROUX, P. & SOUM-POUYALET, F. 2011. Shared decision making in the physician-patient encounter in France: a general overview in 2011. *Zeitschrift fur Evidenz Fortbildung und Qualitat im Gesundheitswesen*, 105, 259-62.

MYERS, K. M., PALMER, N. B. & GEYER, J. R. 2011. Research in child and adolescent telemental health. *Child and Adolescent Psychiatric Clinics of North America*, 20 (1), 155-171.

NG, B. E., BUTLER, L. M., HORVATH, T. & RUTHERFORD, G. W. 2011. Population-based biomedical sexually transmitted infection control interventions for reducing HIV infection [Systematic Review]. *Cochrane Database of Systematic Reviews*, 5, 5.

NHHRC 2009. Consumer Peak Bodies Position Paper: National Health and Hospitals Reform Commission Final Report, available at <<https://www.chf.org.au/pdfs/pos/pos-549-nhhrc-joint-pos-paper.pdf>> access date: 18/11/2011.

NHHRC (NATIONAL HEALTH AND HOSPITALS REFORM COMMISSION) 2009. Consumer Peak Bodies Position Paper: National Health and Hospitals Reform Commission Final Report, available at <<https://www.chf.org.au/pdfs/pos/pos-549-nhhrc-joint-pos-paper.pdf>> access date: 18/11/2011.

NHMRC 2006. *Guide to effective participation of consumers and communities in developing and disseminating health information*, Canberra, Australian Government.

NHMRC & CHF 2002. *Statement on Consumer and Community Participation in Health and Medical Research*, Canberra, Commonwealth of Australia.

NHMRC & CHF 2005. *A Model Framework for Consumer and Community Participation in Health and Medical Research*, Canberra, Commonwealth of Australia.

NILSEN, E. S., MYRHAUG, H. T., JOHANSEN, M., OLIVER, S. & OXMAN, A. D. 2006. Methods of consumer involvement in developing healthcare policy and research, clinical practice guidelines and patient information material. *Cochrane Database Systematic Review*: CD004563, 3.

O'CONNOR, A., STACEY, D., BENNETT, C. L., BARRY, M. J., COL, N. F., EDEN, K. B., HOLMESROVNER, M., LLEWELLYNTHOMAS, H., LYDDIATT, A., LEGARE, F. & THOMSON, R. 2011. Decision aids for people facing health treatment or screening decisions [Systematic Review]. *Cochrane Database of Systematic Reviews*, 10, 10.

OLIVER, S., CLARKE-JONES, L., REES, R., MILNE, R., BUCHANAN, P., GABBAY, J., GYTE, G., OAKLEY, A. & STEIN, K. 2004. Involving consumers in research and development agenda setting for the NHS: developing an evidence-based approach. *Health Technology Assessment*, 8, 1-148, III-IV.

- PEAT, M., ENTWISTLE, V., HALL, J., BIRKS, Y., GOLDER, S. & GROUP, P. 2010. Scoping review and approach to appraisal of interventions intended to involve patients in patient safety. *Journal of Health Services & Research Policy*, 15 Suppl 1, 17-25.
- PERESTELO-PEREZ, L., GONZALEZ-LORENZO, M., PEREZ-RAMOS, J., RIVERO-SANTANA, A. & SERRANO-AGUILAR, P. 2011a. Patient involvement and shared decision-making in mental health care. *Current Clinical Pharmacology*, 6, 83-90.
- PERESTELO-PEREZ, L., PEREZ-RAMOS, J., GONZALEZ-LORENZO, M., RIVERO-SANTANA, A. & SERRANO-AGUILAR, P. 2010. Decision aids for patients facing health treatment decisions in Spain: preliminary results. *Patient Education & Counseling*, 80, 364-71.
- PERESTELO-PEREZ, L., RIVERO-SANTANA, A., PEREZ-RAMOS, J., GONZALEZ-LORENZO, M., ROMAN, J. G. S. & SERRANO-AGUILAR, P. 2011b. Shared decision making in Spain: Current state and future perspectives. *Zeitschrift fur Evidenz, Fortbildung und Qualitat im Gesundheitswesen*, 105 (4), 289-295.
- PRESTON, R., WAUGH, H., LARKINS, S. & TAYLOR, J. 2010. Community participation in rural primary health care: intervention or approach? *Australian Journal of Primary Health*, 16, 4-16.
- REGAN, P., HUDSON, N. & MCRORY, B. 2011. Patient participation in public elections: a literature review. *Nursing management (Harrow, London, England : 1994)*, 17, 32-36.
- REINHARDT, J. D. & POST, M. W. M. 2010. Measurement and evidence of environmental determinants of participation in spinal cord injury: A systematic review of the literature. *Topics in Spinal Cord Injury Rehabilitation*, 15 (4), 26-48.
- REPPER, J. & CARTER, T. 2011. A review of the literature on peer support in mental health services. *Journal of Mental Health*, 20, 392-411.
- ROSE, K. D., ROSS, J. S. & HORWITZ, L. I. 2011. Advanced access scheduling outcomes: A systematic review. *Archives of Internal Medicine*, 171, 1150-1159.
- ROSEWILLIAM, S., ROSKELL, C. A. & PANDYAN, A. D. 2011. A systematic review and synthesis of the quantitative and qualitative evidence behind patient-centred goal setting in stroke rehabilitation. *Clinical rehabilitation*, 25, 501-14.
- ROY, C. M. & CAIN, R. 2001. The involvement of people living with HIV/AIDS in community-based organizations: contributions and constraints. *AIDS Care*, 13, 421-32.

RYAN, R., PRICTOR, M., MCLAUGHLIN, K. J. & HILL, S. 2010. Audio-visual presentation of information for informed consent for participation in clinical trials [Systematic Review]. *Cochrane Database of Systematic Reviews*, 11, 11.

RYAN, R., SANTESSO, N., HILL, S., LOWE, D., KAUFMAN, C. & GRIMSHAW, J. 2011. Consumer-oriented interventions for evidence-based prescribing and medicines use: an overview of systematic reviews. *Cochrane Database of Systematic Reviews*, CD007768.

RYHÄNEN, A. M., SIEKKINEN, M., RANKINEN, S., KORVENRANTA, H. & LEINO-KILPI, H. 2010. The effects of internet or interactive computer-based patient education in the field of breast cancer: A systematic literature review. *Patient Education and Counseling*, 79, 5-13.

SAMOOCHA, D., BRUINVELS, D. J., ELBERS, N. A., ANEMA, J. R. & VAN DER BEEK, A. J. 2010. Effectiveness of web-based interventions on patient empowerment: a systematic review and meta-analysis. *Journal of Medical Internet Research*, 12, e23.

SCHOLL, I., KOELEWIJN-VAN LOON, M., SEPUCHA, K., ELWYN, G., LEGARE, F., HARTER, M. & DIRMAIER, J. 2011. Measurement of shared decision making - a review of instruments. *Zeitschrift für Evidenz Fortbildung und Qualität im Gesundheitswesen*, 105, 313-24.

SCHWAPPACH, D. L. B. 2010. Engaging patients as vigilant partners in safety: A systematic review. *Medical Care Research and Review*, 67 (2), 119-148.

SCHWAPPACH, D. L. B. & WERNLI, M. 2010. Medication errors in chemotherapy: incidence, types and involvement of patients in prevention. A review of the literature. *European Journal of Cancer Care*, 19, 285-92.

SHAH, J. Y., PHADTARE, A., RAJGOR, D., VAGHASIA, M., PRADHAN, S., ZELKO, H. & PIETROBON, R. 2010. What leads Indians to participate in clinical trials? A meta-analysis of qualitative studies. *PLoS One*, 5, e10730.

SIMPSON, E. L., BARKHAM, M., GILBODY, S. & HOUSE, A. 2009. Involving service users as researchers for the evaluation of adult statutory mental health services [Protocol]. *Cochrane Database of Systematic Reviews*, 1, 1.

SIMPSON, E. L. & HOUSE, A. O. 2002. Involving users in the delivery and evaluation of mental health services: Systematic review. *BMJ: British Medical Journal*, 325, 1265-1271.

SIVELL, S., EDWARDS, A., ELWYN, G. & R 2011. Understanding surgery choices for breast cancer: how might the Theory of Planned Behaviour and the Common Sense Model contribute to decision support interventions? *Health Expectations*, 14, 6-19.

SPADEA, T., BELLINI, S., KUNST, A., STIRBU, I. & COSTA, G. 2010. The impact of interventions to improve attendance in female cancer screening among lower socioeconomic groups: A review. *Preventive Medicine*, 50 (4), 159-164.

STANLEY, N. & MANTHORPE, J. 2004. *The age of the inquiry: learning and blaming in health and social care*, London, Routledge.

STEPAN, K. A., GONZALEZ, A. P., DORSEY, V. S., FRYE, D. K., PYLE, N. D., SMITH, R. F., THROCKMORTON, T. A., VILLEJO, L. A. & CANTOR, S. B. 2011. Recommendations for enhancing clinical trials education: a review of the literature. *Journal of Cancer Education*, 26, 64-71.

SYKES, L. L., WALKER, R. L., NGWAKONGNWI, E. & QUAN, H. 2010. A systematic literature review on response rates across racial and ethnic populations. *Canadian journal of public health*, Revue Canadienne de Sante Publique. 101, 213-9.

TAMAYO-VELAZQUEZ, M.-I., SIMON-LORDA, P., VILLEGAS-PORTERO, R., HIGUERAS-CALLEJON, C., GARCIA-GUTIERREZ, J.-F., MARTINEZ-PECINO, F. & BARRIO-CANTALEJO, I.-M. 2010. Interventions to promote the use of advance directives: an overview of systematic reviews. *Patient Education & Counseling*, 80, 10-20.

TAPP, H. & DULIN, M. 2010. The science of primary health-care improvement: potential and use of community-based participatory research by practice-based research networks for translation of research into practice. *Experimental Biology & Medicine*, 235, 290-9.

TARIMAN, J. D., BERRY, D. L., COCHRANE, B., DOORENBOS, A. & SCHEPP, K. 2010. Preferred and actual participation roles during health care decision making in persons with cancer: a systematic review. *Annals of Oncology*, 21, 1145-51.

TATTERSALL, R. L. 2002. The expert patient: a new approach to chronic disease management for the twenty-first century. *Clin Med*, 2, 227-9.

TEMPFER, C. B. & NOWAK, P. 2011. Consumer participation and organizational development in health care: A systematic review. *Wiener Klinische Wochenschrift*, 123, 408-414.

THOMAS, R. E., RUSSELL, M. & LORENZETTI, D. 2010. Interventions to increase influenza vaccination rates of those 60 years and older in the community. *Cochrane Database of Systematic Reviews*, CD005188.

TOWLE, A., BAINBRIDGE, L., GODOLPHIN, W., KATZ, A., KLINE, C., LOWN, B., MADULARU, I., SOLOMON, P. & THISTLETHWAITE, J. 2010. Active patient involvement in the education of health professionals. *Medical Education*, 44, 64-74.

- TRAVAGLIA, J. & ROBERTSON, H. 2011. The role of the patient in quality improvement. In: JOHNSON, J. & SOLLECITO, W. A. (eds.) *Continuous quality improvement in health care*. Sudbury, MA: Jones & Bartlett.
- VAN DE BELT, T. H., ENGELEN, L. J. L. P. G., BERBEN, S. A. A. & SCHOONHOVEN, L. 2010. Definition of Health 2.0 and Medicine 2.0: a systematic review. *Journal of Medical Internet Research*, 12, e18.
- VAN DER ZEIJDEN, A. 2000. The patient rights movement in Europe. *Pharmacoeconomics*, 18, 7–13.
- VIS, S. A., STRANDBU, A., HOLTAN, A. & THOMAS, N. 2011. Participation and health - a research review of child participation in planning and decision-making. *Child & Family Social Work*, 16, 325-335.
- WARD, J. K., MCEACHAN, R. R. C., LAWTON, R., ARMITAGE, G., WATT, I. & WRIGHT, J. 2011. Patient involvement in patient safety: Protocol for developing an intervention using patient reports of organisational safety and patient incident reporting. *BMC Health Services Research*, 11.
- WEBSTER, C. 1996. *The health services since the war volume II: Government and health care – The National Health Service 1958–1979*, London, TSO.
- WHITE, G. W., GONDA, C., PETERSON, J. J. & DRUM, C. E. 2011. Secondary analysis of a scoping review of health promotion interventions for persons with disabilities: Do health promotion interventions for people with mobility impairments address secondary condition reduction and increased community participation? *Disabil Health J*, 4, 129-39.
- WILL, J. F. 2011. A brief historical and theoretical perspective on patient autonomy and medical decision making: Part II: The autonomy model. *Chest*, 139, 1491-1497.
- WILSON, T., BUCK, D. & HAM, C. 2005. Rising to the challenge: will the NHS support people with long term conditions? *BMJ*, 330, 657-61.
- WOODALL, A., MORGAN, C., SLOAN, C. & HOWARD, L. 2010. Barriers to participation in mental health research: are there specific gender, ethnicity and age related barriers? *BMC psychiatry*, 10, 103.
- WOODWARD, H. I., MYTTON, O. T., LEMER, C., YARDLEY, I. E., ELLIS, B. M., RUTTER, P. D., GREAVES, F. E., NOBLE, D. J., KELLEY, E. & WU, A. W. 2010. What have we learned about interventions to reduce medical errors? *Annu Rev Public Health*, 31, 479-97 1 p following 497.
- WRIGHT-BERRYMAN, J. L., MCGUIRE, A. B. & SALYERS, M. P. 2011. A review of consumer-provided services on assertive community treatment and intensive case

management teams: implications for future research and practice. *Journal of the American Psychiatric Nurses Association*, 17, 37-44.

ZAMMAR, G., MEISTER, H., SHAH, J., PHADTARE, A., COFIEL, L. & PIETROBON, R. 2010. So different, yet so similar: Meta-analysis and policy modeling of willingness to participate in clinical trials among Brazilians and Indians. *PLoS ONE*, 5 (12).

ZIVIANI, J., DESHA, L., FEENEY, R. & BOYD, R. 2010. Measures of participation outcomes and environmental considerations for children with acquired brain injury: A systematic review. *Brain Impairment*, 11 (2), 93-112.

7. APPENDICES

7.1 APPENDIX 1.1: DIFFERENCES BETWEEN SYSTEMATIC REVIEWS AND SCOPING STUDIES

Table 5 Differences between a systematic review and a scoping study (Arksey and O'Malley, 2005)

	A SYSTEMATIC REVIEW	A SCOPING STUDY
Aim of the study	To address very specific research questions	To deal with broader topics
Type of the included studies	Limited to particular types of studies	Might include different types of studies
Quality appraisal of the included studies	Quality appraisal is done and results are presented based on the weight and quality of evidence	Does not evaluate quality of the included studies
Analysis and reporting the results	Synthesizes evidence and aggregates findings	Undertakes thematic construction and make a narrative to summarise the results
Study selection	Study selection is based on the inclusion and exclusion criteria that are set at the beginning of the study	It has criteria that are developed gradually while familiarity with literature is increased
Comprehensive	It attempts to include all relevant materials	Attempts to be as comprehensive as possible, but also consider cost and time limitation; e.g. there might be a time deadline for inclusion of studies

APPENDIX 1.2: REFINED DATA SET

REFERENCE	AIM	COMMUNITY ENGAGEMENT RELATED THEME	FINDINGS/CONCLUSIONS CITED FROM CORRESPONDING ABSTRACTS IN ENDNOTE LIBRARY UNLESS PAGE NUMBER FROM FULL PAPER INCLUDED
Abad-Franch, F., et al., <i>Community participation in Chagas disease vector surveillance: systematic review</i> . PLoS Neglected Tropical Diseases [electronic resource], 2011. 5(6): p. e1207.	P2 “reviewed published evidence to (i) assess the effectiveness of insecticide-based vector control, gauging the importance of reinfestation; (ii) compare the efficacy of programme-based (with households periodically visited by trained staff) and community-based (with residents reporting suspect vectors found in their homes) surveillance strategies; and (iii) evaluate the performance of alternative vector-detection methods.”	Disease prevention	“Community participation should become a strategic component of <i>Chagas disease</i> surveillance, but only professional insecticide spraying seems consistently effective at eliminating infestation foci. Involvement of stakeholders at all process stages, from planning to evaluation, would probably enhance such Community participation -based strategies.”
Abreu, M.M.d., et al., <i>Shared decision making in Brazil: history and current discussion</i> . Zeitschrift fur Evidenz Fortbildung und Qualitat im Gesundheitswesen, 2011. 105(4): p. 240-4.	P 241: “Aims to present a brief review of SDM development in Brazil.”	Case study	“There is no SDM in clinical practice in Brazil. The first steps have been taken towards research and tool development recently. Likewise, our society is starting to get involved with decision making in health care. This paper aims to offer an overview of the Brazilian health system history, its values, and its influence on SDM. The participative social control concept is introduced as a result of the movement against the dictatorship era. In addition, the influence of social changes on the Medical Ethical Code is delineated. SDM state of the art in Brazil is also discussed and the challenges to implement it on clinical practice are described. Regardless the challenges, it is possible to make a positive assessment of SDM in Brazil.”
Agnihotri, S., et al., <i>Community integration</i>	“To identify and summarize published literature that examined the	Patients back into society	“Additional studies investigating social and community integration interventions are necessary, including those with measures tailored

Consumer and community engagement: a review of the literature

REFERENCE	AIM	COMMUNITY ENGAGEMENT RELATED THEME	FINDINGS/CONCLUSIONS CITED FROM CORRESPONDING ABSTRACTS IN ENDNOTE LIBRARY UNLESS PAGE NUMBER FROM FULL PAPER INCLUDED
<i>interventions for youth with acquired brain injuries: A review.</i> Developmental neurorehabilitation, 2010. 13 (5): p. 369-382.	effectiveness of social and community integration interventions for children and adolescents with ABI in order to provide recommendations regarding future research on this topic."		specifically to community integration, larger samples, as are better controls and recruitment of youth with varying severities of brain injuries."
Ammenwerth, E., P. Schnell-Inderst, and A. Hoerbst, <i>Patient empowerment by electronic health records: first results of a systematic review on the benefit of patient portals.</i> Studies in Health Technology & Informatics, 2011. 165 : p. 63-7.	"To provide a first overview of the state-of-the-art and the impact of patient portals."	Electronic	"Based on a systematic literature search, we identified five evaluation studies on patient portals. These studies demonstrate only little effect of patient portals on patient empowerment."
Aras, R., <i>Social marketing in healthcare.</i> Australasian Medical Journal, 2011. 4 (8): p. 418-424.	"To review the existing literature in order to project the benefits of social marketing in healthcare."	Tools	"The purpose of this literature review was to ascertain the likely effectiveness of social marketing principles and approaches and behaviour change communication towards health promotion. It is important for all healthcare workers to understand and respond to the public's desires and needs and routinely use consumer research to determine how best to help the public to solve problems and realise aspirations. Social marketing can optimise public health by facilitating relationship-building with consumers and making their lives healthier."
Atkinson, J.A., et al., <i>The architecture and effect of participation: A</i>	"Reports the findings of an atypical systematic review of 60 years of literature in order to arrive at a more	Disease control and prevention	"The current global malaria elimination campaign calls for a health systems strengthening approach to provide an enabling environment for programmes in developing countries. In order to realize the benefits

Consumer and community engagement: a review of the literature

REFERENCE	AIM	COMMUNITY ENGAGEMENT RELATED THEME	FINDINGS/CONCLUSIONS CITED FROM CORRESPONDING ABSTRACTS IN ENDNOTE LIBRARY UNLESS PAGE NUMBER FROM FULL PAPER INCLUDED
<i>systematic review of community participation for communicable disease control and elimination. Implications for malaria elimination. Malaria Journal, 2011. 10.</i>	comprehensive awareness of the constructs of participation for communicable disease control and elimination and provide guidance for the current malaria elimination campaign”		of this approach it is vital to provide adequate investment in the ‘people’ component of health systems and understand the multi-level factors that influence their participation. The challenges of strengthening this component of health systems are discussed, as is the importance of ensuring that current global malaria elimination efforts do not derail renewed momentum towards the comprehensive primary health care approach. It is recommended that the application of the results of this systematic review be considered for other diseases of poverty in order to harmonize efforts at building ‘competent communities’ for communicable disease control and optimising health system effectiveness.”
Attree, P., et al., <i>The experience of community engagement for individuals: A rapid review of evidence. Health and Social Care in the Community, 2011. 19(3): p. 250-260.</i>	“Reports on a rapid review of evidence of the effectiveness of initiatives which seek to engage communities in action to address the wider social determinants of health, to explore individuals’ subjective experiences of engagement.”	Community engagement	“the majority of ‘engaged’ individuals perceived benefits for their physical and psychological health, self-confidence, self-esteem, sense of personal empowerment and social relationships. Set against these positive outcomes, however, the evidence suggests that there are unintended negative consequences of community engagement for some individuals, which may pose a risk to well-being. These consequences included exhaustion and stress, as involvement drained participants’ energy levels as well as time and financial resources. The physical demands of engagement were reported as particularly onerous by individuals with disabilities. Consultation fatigue and disappointment were negative consequences for some participants who had experienced successive waves of engagement initiatives. For some individuals, engagement may involve a process of negotiation between gains and losses.”
Avard, D., et al., <i>Public involvement in health genomics: The reality</i>	P 509: “Examines the perspectives of various stakeholders such as governments,	Case studies	“We found that less than a third of the documents defined who the public is, and when mechanisms for public involvement were mentioned, they were rarely placed into a context. Few documents

Consumer and community engagement: a review of the literature

REFERENCE	AIM	COMMUNITY ENGAGEMENT RELATED THEME	FINDINGS/CONCLUSIONS CITED FROM CORRESPONDING ABSTRACTS IN ENDNOTE LIBRARY UNLESS PAGE NUMBER FROM FULL PAPER INCLUDED
<i>behind the policies.</i> International Journal of Consumer Studies, 2010. 34 (5): p. 508-524.	health professionals and the public regarding their policies on public involvement in the area of human genomics and genetics."		drew attention to evaluation. It is reassuring to see that there has been an emphasis placed on public involvement in the area of health and genomics. The findings underscore the gaps existing in the actual policy documents/guidelines and the need to clarify the goals, the methods, who is the public, what mechanism are appropriate and the need for evaluation when addressing public involvement in health genomics."
Baker, P.R., et al., <i>Community wide interventions for increasing physical activity.</i> Cochrane Database of Systematic Reviews, 2011(4).	"To evaluate the effects of community wide, multi-strategic interventions upon population levels of physical activity"	Community engagement for disease prevention and control	"Although numerous studies have been undertaken, there is a noticeable inconsistency of the findings of the available studies and this is confounded by serious methodological issues within the included studies. The body of evidence in this review does not support the hypothesis that multi-component community wide interventions effectively increase population levels of physical activity. There is a clear need for well-designed intervention studies and such studies should focus on the quality of the measurement of physical activity, the frequency of measurement and the allocation to intervention and control communities"
Belanger, E., C. Rodriguez, and D. Groleau, <i>Shared decision-making in palliative care: a systematic mixed studies review using narrative synthesis.</i> Palliative Medicine, 2011. 25 (3): p. 242-61.	"The aim of this study is to synthesize knowledge about the process of shared decision-making (SDM) in palliative care."	Shared decision making	"Results demonstrate that while a majority of patients want to participate in treatment decisions to some extent, most do not achieve their preferred levels of involvement because decisions are delayed and alternative treatment options are seldom discussed. The literature regarding the process of SDM itself remains scarce in palliative care. Further research is needed in order to better understand the longitudinal, interactive, and interdisciplinary process of decision-making in palliative care."
Bonfill Cosp, X., et al., <i>Strategies for increasing the participation of</i>	"To assess the effectiveness of different strategies for increasing the participation rate of women invited to	Community engagement for disease	"Most active recruitment strategies for breast cancer screening programs examined in this review were more effective than no intervention. Combinations of effective interventions can have an

Consumer and community engagement: a review of the literature

REFERENCE	AIM	COMMUNITY ENGAGEMENT RELATED THEME	FINDINGS/CONCLUSIONS CITED FROM CORRESPONDING ABSTRACTS IN ENDNOTE LIBRARY UNLESS PAGE NUMBER FROM FULL PAPER INCLUDED
<i>women in community breast cancer screening [Systematic Review].</i> Cochrane Database of Systematic Reviews, 2010. 11: p. 11.	community (population based) breast cancer screening activities or mammography programs."	prevention and control	important effect. Some costly strategies, as a home visit and a letter of invitation to multiple screening examinations plus educational material, were not effective. Further reviews comparing the effective interventions and studies that include cost-effectiveness, women's satisfaction and equity issues are needed."
Boote, J., W. Baird, and C. Beecroft, <i>Public involvement at the design stage of primary health research: a narrative review of case examples.</i> Health Policy, 2010. 95 (1): p. 10-23.	"To review published examples of public involvement in research design, to synthesise the contributions made by members of the public, as well as the identified barriers, tensions and facilitating strategies."	Community engagement	"The issues raised here should assist researchers in developing research proposals with members of the public. Substantive and methodological directions for further research on the impact of public involvement in research design are set out"
Boote, J., W. Baird, and A. Sutton, <i>Public involvement in the systematic review process in health and social care: A narrative review of case examples.</i> Health Policy, 2011. 102 (2-3): p. 105-116.	"To review the evidence on public involvement in the systematic review process in health and social care; to examine the different methods, levels and stages of involving the public; to synthesise the contributions of the public, as well as the identified tensions, facilitating strategies and recommendations for good practice."	Research	"The public was found to contribute to systematic reviews by: refining the scope of the review; suggesting and locating relevant literature; appraising the literature; interpreting the review findings; writing up the review. Numerous tensions, facilitating strategies and recommendations were identified. Conclusions: The issues raised in this paper should assist researchers in developing and conducting systematic reviews with the involvement of the public."
Bowen, F., A. Newenham-Kahindi, and I. Herremans, <i>When suits meet roots: The antecedents and consequences of</i>	To "examine when, how and why firms benefit from community engagement strategies."	Community engagement	"A foundational concept underlying many studies is the 'continuum of community engagement'. We build on this continuum to develop a typology of three engagement strategies: transactional, transitional and transformational engagement. By identifying the antecedents and outcomes of the three strategies, we find that the payoffs from

Consumer and community engagement: a review of the literature

REFERENCE	AIM	COMMUNITY ENGAGEMENT RELATED THEME	FINDINGS/CONCLUSIONS CITED FROM CORRESPONDING ABSTRACTS IN ENDNOTE LIBRARY UNLESS PAGE NUMBER FROM FULL PAPER INCLUDED
<i>community engagement strategy</i> . Journal of Business Ethics, 2010. 95 (2): p. 297-318.			engagement are largely longer-term enhanced firm legitimacy, rather than immediate cost-benefit improvements. We use our systematic review to draw implications for future research and managerial practice."
Brandt, Å., et al., <i>Activity and participation, quality of life and user satisfaction outcomes of environmental control systems and smart home technology: a systematic review</i> . Disability & Rehabilitation: Assistive Technology, 2011. 6 (3): p. 189-206.	"To examine activity and participation, quality of life, and user satisfaction outcomes of environmental control systems (ECSs) and smart home technology (SHT) interventions for persons with impairments."	Patients back into society	"Due to few and small studies and study diversity, it was not possible to determine whether ECS/SHT have positive outcomes for persons with impairment, even though the technologies seem to be promising. High quality outcomes studies such as randomised controlled trials, when feasible, and large longitudinal multi-centre studies are required."
Bravo, P., et al., <i>Shared decision making in Chile: Supportive policies and research initiatives</i> . Zeitschrift fur Evidenz, Fortbildung und Qualitat im Gesundheitswesen, 2011. 105 (4): p. 254-258.	describe activities, opportunities and barriers of SDM on Chile	Case study	"What about policy regarding SDM? Since 1999, there has been a small but growing interest by academics, the government, and society as a whole in strengthening patients' and professionals' involvement in shared decision making (SDM). Two governmental policy documents that indicate support for SDM are (1) Health Reform in 2003 and (2) Sanitary Objectives 2011-2020, which includes a brief section on client participation and SDM. What about tools – decision support for patients? Research by Chilean academics has highlighted the patients' desire to participate in health decisions and effective approaches for enhancing health professionals' skills in interprofessional SDM; however, little has been done to support this need and the work is centralised in only one academic institution. Decision support tools and coaching interventions are limited to patients considering decisions

Consumer and community engagement: a review of the literature

REFERENCE	AIM	COMMUNITY ENGAGEMENT RELATED THEME	FINDINGS/CONCLUSIONS CITED FROM CORRESPONDING ABSTRACTS IN ENDNOTE LIBRARY UNLESS PAGE NUMBER FROM FULL PAPER INCLUDED
			about managing type 2 diabetes. What about professional interest and implementation? Although there is increasing attention to studying patients' participation and involvement on their healthcare, little has been studied in relation to professionals' interest in SDM. As well, there are significant challenges for implementation of a country-wide SDM policy. What does the future look like? The future looks promising given the new health policies, local Chilean research projects, and international initiatives. Collaboration between health professionals, academics, and government policy makers, with public involvement needs to be strengthened in order to promote concrete strategies to implement SDM in Chile."
Bunge, M., I. Muhlhauser, and A. Steckelberg, <i>What constitutes evidence-based patient information? Overview of discussed criteria</i> . Patient Education & Counseling, 2010. 78 (3): p. 316-28.	"To survey quality criteria for evidence-based patient information (EBPI) and to compile the evidence for the identified criteria"	Patient information	"The results of this review allow specification of EBPI and may help to advance the discourse among related disciplines. Research gaps are highlighted. Practice implications: Findings outline the type and extent of content of EBPI, guide the presentation of information and describe the development process."
Car, J., et al., <i>Interventions for enhancing consumers' online health literacy</i> . Cochrane Database of Systematic Reviews, 2011(6): p. CD007092.	"To evaluate the effects of community wide, multi-strategic interventions upon population levels of physical activity."	Patient information	"Although numerous studies have been undertaken, there is a noticeable inconsistency of the findings of the available studies and this is confounded by serious methodological issues within the included studies. The body of evidence in this review does not support the hypothesis that multi-component community wide interventions effectively increase population levels of physical activity. There is a clear need for well-designed intervention studies and such studies should focus on the quality of the measurement of physical activity, the frequency of measurement and the allocation to intervention and

Consumer and community engagement: a review of the literature

REFERENCE	AIM	COMMUNITY ENGAGEMENT RELATED THEME	FINDINGS/CONCLUSIONS CITED FROM CORRESPONDING ABSTRACTS IN ENDNOTE LIBRARY UNLESS PAGE NUMBER FROM FULL PAPER INCLUDED
			control communities.”
Catalani, C. and M. Minkler, <i>Photovoice: a review of the literature in health and public health</i> . Health Education & Behavior, 2010. 37 (3): p. 424-51.	“Draws on the peer-reviewed literature on photovoice in public health and related disciplines conducted before January 2008 to determine (a) what defines the photovoice process, (b) the outcomes associated with photovoice, and (c) how the level of community participation is related to photovoice processes and outcomes.”	Tools	“Findings reveal no relationship between group size and quality of participation but a direct relationship between the latter and project duration as well as with getting to action. More participatory projects also were associated with long-standing relationships between the community and outside researcher partners and an intensive training component. Although vague descriptions of project evaluation practices and a lack of consistent reporting precluded hard conclusions, 60% of projects reported an action component. Particularly among highly participatory projects, photovoice appears to contribute to an enhanced understanding of community assets and needs and to empowerment.”
Chen, P.G., et al., <i>Dissemination of results in community-based participatory research</i> . American Journal of Preventive Medicine, 2010. 39 (4): p. 372-8.	“In this systematic review, researchers evaluated studies utilizing the CBPR approach to characterize dissemination of research results beyond scientific publication. Specifically, the focus was on dissemination to community participants and the general public.”	Research, tools	“Among research meeting strict criteria for inclusion as CBPR, dissemination beyond scientific publication is largely occurring. However, myriad challenges to timely and widespread dissemination remain, and current dissemination to community participants and the general public is variable.”
Chung, E.Y.-h., T. Packer, and M. Yau, <i>When East meets West: community-based rehabilitation in Chinese communities</i> . Disability & Rehabilitation, 2011. 33 (8): p. 697-705.	“Reviews the development of CBR and describes its practice in Chinese communities in order to discuss current controversies within CBR practice internationally and in the Chinese context.”	Vulnerability	“Shifting ideology and practices mean many different activities are labelled CBR. Variation across contexts has led to many controversies, specifically: the lack of evidence to support practice; ownership of programs; conceptual differences surrounding autonomy and participation and cultural issues. Contemporary Chinese cultural values and Chinese CBR are shaped by traditional peasant culture, traditional Chinese philosophy and socialist ideology. Conclusion. The review indicates that Western CBR concepts and philosophy cannot be directly

Consumer and community engagement: a review of the literature

REFERENCE	AIM	COMMUNITY ENGAGEMENT RELATED THEME	FINDINGS/CONCLUSIONS CITED FROM CORRESPONDING ABSTRACTS IN ENDNOTE LIBRARY UNLESS PAGE NUMBER FROM FULL PAPER INCLUDED
			applied to the Chinese context. An appropriate model or framework is needed to fit the unique Chinese cultural context and to guide practice in Chinese communities.”
Claes, C., et al., <i>Person-centered planning: analysis of research and effectiveness</i> . Intellectual & Developmental Disabilities, 2010. 48 (6): p. 432-53.	“To (a) review the current status of effectiveness research; (b) describe its effectiveness in terms of outcomes or results; and (c) discuss the effectiveness of person-centred planning in relation to evidence based practices.”	Person centred	“This planning has a positive, but moderate, impact on personal outcomes for this population. The body of evidence provided in this review is weak with regard to criteria for evidence-based research.”
Clavering, E.K. and J. McLaughlin, <i>Children's participation in health research: from objects to agents?</i> Child: Care, Health & Development, 2010. 36 (5): p. 603-11.	“Seeks to examine ways in which children have been included in health-related studies to identify strengths and weaknesses.”	Vulnerability	“Inclusion of children’s perspectives can be achieved, at varying levels, in each approach (on, with and by) examined here. Although claims to authority around including children’s perspectives may appear to hold more credence when children have directly participated in the research, there may be times when this is neither possible nor appropriate. Researchers are challenged to be open and reflexive about ways in which children are engaged with, incorporated in and represented across the many stages of research. Whichever approach is taken, ethical issues and notions of equity remain problematic. This point holds particular resonance for ways in which ethics around children may be considered in National Health Service ethics governance processes.”
Conrardy, J.A., B. Brenek, and S. Myers, <i>Determining the state of knowledge for implementing the universal protocol recommendations: an integrative review of the</i>	“The purpose of this study was to determine the current state of knowledge concerning the implementation of the Joint Commission's Universal Protocol.”	Community engagement	“The current state of knowledge varies from facility to facility, and we noted significant trends, gaps, and areas of concern in the implementation process. Successful implementation of the Universal Protocol has the following elements: a multidisciplinary team approach, active staff/patient participation, supportive hospital administration/leadership, and active communication that promotes a

Consumer and community engagement: a review of the literature

REFERENCE	AIM	COMMUNITY ENGAGEMENT RELATED THEME	FINDINGS/CONCLUSIONS CITED FROM CORRESPONDING ABSTRACTS IN ENDNOTE LIBRARY UNLESS PAGE NUMBER FROM FULL PAPER INCLUDED
<i>literature</i> . AORN Journal, 2010. 92 (2): p. 194-207.			healthy work environment.”
Cook, F. and C. Oliver, <i>A review of defining and measuring sociability in children with intellectual disabilities</i> . Res Dev Disabil, 2011. 32 (1): p. 11-24.	“Reviews definitions for four concepts related to the central concept of sociability (social cognition, social competence, social skills and social behaviour).”	Patients back into society	“By reviewing the definitions available in the wider social and cognitive psychology literature and comparing these to definitions provided in research with individuals with intellectual disabilities it is clear that concepts are poorly defined. The current article proposes working definitions which may be used give impetus to future debate in the area. The clinical implications of having implicitly understood concepts rather than definable and measurable traits are considered. The review calls for researchers to provide definitions for the concepts under investigation and their relationship to measures employed in research.”
Cooper, C., et al., <i>A systematic review and meta-analysis of ethnic differences in use of dementia treatment, care, and research</i> . American Journal of Geriatric Psychiatry, 2010. 18 (3): p. 193-203.	“To compare the use of health and social services, treatments for dementia and dementia research between different ethnic groups.”	Vulnerability; Research	“The authors found consistent evidence, mostly from the United States, that ME people accessed diagnostic services later in their illness, and once they received a diagnosis, were less likely to access antidementia medication, research trials, and 24-hour care. Increasing community engagement and specific recruitment strategies for ME groups might help address inequalities, and these need to be evaluated. More research is also needed to evaluate ME access to dementia services outside the United States.”
Cornuz, J., B. Kuenzi, and T. Krones, <i>Shared decision making development in Switzerland: Room for improvement!</i> Zeitschrift fur Evidenz, Fortbildung und Qualitat im Gesundheitswesen, 2011.	P 297: “We will describe activities, opportunities and barriers of SDM on the nationwide macrolevel, the mesolevel of Swiss cantons and institutions and the local microlevel.”	Case study	“In Switzerland there is a strong movement at a national policy level towards strengthening patient rights and patient involvement in health care decisions. Yet, there is no national programme promoting shared decision making. First decision support tools (prenatal diagnosis and screening) for the counselling process have been developed and implemented. Although Swiss doctors acknowledge that shared decision making is important, hierarchical structures and asymmetric physician-patient relationships are still prevailing. The last years have

Consumer and community engagement: a review of the literature

REFERENCE	AIM	COMMUNITY ENGAGEMENT RELATED THEME	FINDINGS/CONCLUSIONS CITED FROM CORRESPONDING ABSTRACTS IN ENDNOTE LIBRARY UNLESS PAGE NUMBER FROM FULL PAPER INCLUDED
105 (4): p. 296-299.			seen some promising activities regarding the training of medical students and the development of patient support programmes. Swiss direct democracy and the habit of consensual decision making and citizen involvement in general may provide a fertile ground for SDM development in the primary care setting”
Coulter, A., et al., <i>Implementing shared decision making in the UK</i> . Zeitschrift fur Evidenz, Fortbildung und Qualitat im Gesundheitswesen, 2011. 105 (4): p. 300-304.	The current position in the UK in respect of different pre-requisites of shared-decision making is reviewed.	Case study	“What about policy regarding SDM? SDM is on the national policy agenda and has been prioritised as part of the health reform bill currently going through the Houses of Parliament. The NHS Constitution emphasises patients’ right to be involved in decisions and this is reinforced in standards set by professional regulators. What about tools – decision support for patients? The UK governments have invested in patient information and a few decision aids are freely available on public websites. What about professional interest and implementation? There is interest in SDM and in collaborative care planning, but this is not yet the norm in clinical practice and few clinicians have received training in the topic. Several programmes are under way to encourage implementation of SDM. What does the future look like? Future developments will depend on the extent of clinical commitment and on whether there are sufficient funds available to invest in the promotion of SDM at a time when health care resources are tightly constrained.”
Curtis, L.C., et al., <i>Pushing the envelope: shared decision making in mental health</i> . Psychiatric rehabilitation journal, 2010. 34(1): p. 14-22.	“Reviews the literature on shared decision making in health and mental health and discusses tools in general health that are proposed for adaptation and use in mental health.”	Shared decision making	“Structured shared decision making in mental health shows promise in supporting service user involvement in critical decision making and provides a process to open all treatment and service decisions to informed and respectful dialogue.”
Curtis-Tyler, K., <i>Levers and barriers to patient-centred</i>	“Aimed to synthesize findings of children’s experiences of long-term	Vulnerability;	“Findings suggest key ‘levers’ to patient-centred care with children include: (1) engagement with children’s expertise about their own lives:

Consumer and community engagement: a review of the literature

REFERENCE	AIM	COMMUNITY ENGAGEMENT RELATED THEME	FINDINGS/CONCLUSIONS CITED FROM CORRESPONDING ABSTRACTS IN ENDNOTE LIBRARY UNLESS PAGE NUMBER FROM FULL PAPER INCLUDED
<i>care with children: findings from a synthesis of studies of the experiences of children living with type 1 diabetes or asthma.</i> Child: Care, Health & Development, 2011. 37 (4): p. 540-50.	illness and, from this, to identify levers and barriers to patient-centred care with children."	Patient-centred	their personal and social experiences of their care, including how these are affected by their relative lack of power in some settings; (2) exploring children's understandings and preferences in terms of their physical sensations and day-to-day experiences; (3) willingness to find resources to engage with even the youngest children; (4) avoiding age-based assumptions about children's contributions to their care. <i>Discussion and conclusions</i> Action on the above 'levers' may present a range of challenges in healthcare settings not least because it represents a move away from medicine's historical focus on children's developing competencies to engage rather with children's social realities from the earliest ages."
Davis, R.E., C.A. Vincent, and M.F. Murphy, <i>Blood transfusion safety: the potential role of the patient.</i> Transfusion Medicine Reviews, 2011. 25 (1): p. 12-23.	"This article considers the patients' role in ensuring safe care along the transfusion trajectory"	Case study	"The literature on patients' attitudes to, and involvement in, transfusion-related behaviors was systematically reviewed and opportunities for patient involvement were identified. The evidence suggests that although there is considerable potential for patients to be involved in different blood transfusion processes, it is very unclear at present how able and willing patients would be to take on an active role in this aspect of their health care management. Research in this area is paramount in helping to inform the design and implementation of interventions aimed at encouraging patient involvement in this very important but largely under-researched area"
Dedding, C., et al., <i>How will e-health affect patient participation in the clinic? A review of e-health studies and the current evidence for changes in the relationship between</i>	"Discuss the consequences of e-health for patient-clinician encounters"	Electronic	"On the basis of an analysis of the literature, we propose an analytical framework, composed of five different themes, regarding the impact of e-health on the relationship between patients and their health professionals. Internet health sites can: be or come to be a replacement for face-to-face consultations; supplement existing forms of care; create favourable circumstances for strengthening patient participation; disturb relations; and/or force or demand more intense patient

Consumer and community engagement: a review of the literature

REFERENCE	AIM	COMMUNITY ENGAGEMENT RELATED THEME	FINDINGS/CONCLUSIONS CITED FROM CORRESPONDING ABSTRACTS IN ENDNOTE LIBRARY UNLESS PAGE NUMBER FROM FULL PAPER INCLUDED
<i>medical professionals and patients</i> . Social Science & Medicine, 2011. 72 (1): p. 49-53.			participation. Though there is as yet insufficient empirical evidence supporting these effects, we believe that distinguishing the proposed themes will help to guide an in-depth discussion and further research. We conclude that in particular the redistribution of tasks and responsibilities to patients in their daily lives requires more attention in future research”
Dhalla, S. and G. Poole, <i>Barriers of enrolment in HIV vaccine trials: A review of HIV vaccine preparedness studies</i> . Vaccine, 2011. 29 (35): p. 5850-5859.	Evaluate “Barriers to participation in an HIV vaccine trial have been examined in many HIV vaccine preparedness studies”	Research	“Barriers to participation in an HIV vaccine trial have been examined in many HIV vaccine preparedness studies (VPS). These barriers can be understood in terms of the locus of the barrier (personal vs. social) and the nature of the barrier (risk vs. cost). Another type of barrier is perceived misconceptions.”
Diclemente, R.J., M.S. Ruiz, and J.M. Sales, <i>Barriers to adolescents' participation in HIV biomedical prevention research</i> . Journal of Acquired Immune Deficiency Syndromes, 2010. 54 (SUPPL. 1): p. S12-S17.	“Identifies and addresses individual, operational, and community-level barriers to adolescents' participation in HIV biomedical prevention research”	Vulnerability, research	“Barriers identified and addressed in the paper include: (1) insufficient understanding of clinic prevention research, (2) self-presentation bias, (3) issues surrounding parental consent, (4) access to clinical trials, (5) mistrust of research, and (6) stigma associated with participation in clinical trials. Examples of programs where adolescents have been successfully engaged in prevention research are highlighted and the lessons learned from these programs indicate that establishing collaborations with key stakeholders in the community are essential for conducting biomedical research with vulnerable populations, including adolescents.”
Dijkers, M.P., <i>Issues in the conceptualization and measurement of participation: an overview</i> . Archives of	“Explores a number of the major issues related to the quantification of participation and makes suggestions for new directions”	Patients back into society	P s13: “This article has sketched a number of significant issues that must be dealt with in the conceptualization, operationalization, and measurement of participation. Defining and operationalizing

Consumer and community engagement: a review of the literature

REFERENCE	AIM	COMMUNITY ENGAGEMENT RELATED THEME	FINDINGS/CONCLUSIONS CITED FROM CORRESPONDING ABSTRACTS IN ENDNOTE LIBRARY UNLESS PAGE NUMBER FROM FULL PAPER INCLUDED
Physical Medicine & Rehabilitation, 2010. 91 (9 Suppl): p. S5-16.			participation requires developers of measures to consider these choices as a package. Given the complexity of participation and its manifestations in various groups defined by age, culture, and accessibility of the physical and sociocultural environment, it will be far from easy to create a measure that is simple yet reflects participation adequately based on the conceptualization of most stakeholders. However, improvements over the currently available instruments are feasible and needed."
Doughty, C. and S. Tse, <i>Can consumer-led mental health services be equally effective? An integrative review of CLMH services in high-income countries.</i> Community mental health journal, 2011. 47 (3): p. 252-66.	"Examined the evidence from controlled studies for the effectiveness of consumer-led mental health services."	Peer support	"Overall consumer-led services reported equally positive outcomes for their clients as traditional services, particularly for practical outcomes such as employment or living arrangements, and in reducing hospitalizations and thus the cost of services. Involving consumers in service delivery appears to provide employment opportunities and be beneficial overall for the consumer-staff members and the service. Despite growing evidence of effectiveness, barriers such as underfunding continue to limit the use and evaluation of consumer-led services."
Dubois, J.M., et al., <i>Ethical issues in mental health research: the case for community engagement.</i> Curr Opin Psychiatry, 2011. 24 (3): p. 208-14.	"To describe community-engaged research (CEnR) and how it may improve the quality of a research study while addressing ethical concerns that communities may have with mental health and substance abuse research"	Community engagement, Research	"Recent findings CEnR represents a broad spectrum of practices, including representation on institutional ethics committees, attitude research with individuals from the study population, engaging community advisory boards, forming research partnerships with community organizations, and including community members as co-investigators. Summary CEnR poses some challenges; for example, it requires funding and training for researchers and community members. However, it offers many benefits to researchers and communities, and some form of CEnR is appropriate and feasible in nearly every study involving human participants."
Duncan, E., C. Best, and S.	"To assess the effects of provider-,	Shared decision	"No firm conclusions can be drawn at present about the effects of

Consumer and community engagement: a review of the literature

REFERENCE	AIM	COMMUNITY ENGAGEMENT RELATED THEME	FINDINGS/CONCLUSIONS CITED FROM CORRESPONDING ABSTRACTS IN ENDNOTE LIBRARY UNLESS PAGE NUMBER FROM FULL PAPER INCLUDED
Hagen, <i>Shared decision making interventions for people with mental health conditions</i> . Cochrane Database of Systematic Reviews, 2010(1): p. CD007297.	consumer- or carer-directed shared decision making interventions for people of all ages with mental health conditions, on a range of outcomes including: patient satisfaction, clinical outcomes, and health service outcomes."	making	shared decision making interventions for people with mental health conditions. There is no evidence of harm, but there is an urgent need for further research in this area."
Ennis, L., et al., <i>Rapid progress or lengthy process? electronic personal health records in mental health</i> . BMC Psychiatry, 2011. 11 .	"To document the specific problems which might occur throughout the implementation of electronic personal health records (ePHRs) in mental health"	Electronic	"Several potential difficulties are highlighted and addressed, including access to information technology, identifying relevant populations and the handling of sensitive information. Special attention is paid to the concept of 'empowerment' and what this means in relation to ePHRs"
Evans, <i>Rhetoric or reality? A systematic review of the impact of participatory approaches by UK public health units on health and social outcomes (Provisional abstract)</i> . J Public Health, 2010. 32 (3): p. 418-426.	P 419: "The key question addressed by this systematic review was: what has been the impact of participatory approaches by UK NHS public health units (including health promotion units) on health and social outcomes?"	Case Study	"This systematic review demonstrates that there is very little evidence in the peer-reviewed literature of participatory approaches by UK public health units or of such approaches having any noteworthy impact on health and social outcomes".
Eyssen, I.C., et al., <i>A Systematic Review of Instruments Assessing Participation: Challenges in Defining Participation</i> . Archives of Physical	"To evaluate: (1) whether instruments which intend to measure participation actually do and (2) how frequently specific aspects and domains of participation are addressed."	Patients back into society	"According to our working definition of participation, most instruments that aim to measure participation do so only to a limited extent. These instruments mainly assess aspects of participation problems and participation accomplishment. The domains of participation covered by these instruments primarily include work/study, social life, general

Consumer and community engagement: a review of the literature

REFERENCE	AIM	COMMUNITY ENGAGEMENT RELATED THEME	FINDINGS/CONCLUSIONS CITED FROM CORRESPONDING ABSTRACTS IN ENDNOTE LIBRARY UNLESS PAGE NUMBER FROM FULL PAPER INCLUDED
Medicine & Rehabilitation, 2011. 92 (6): p. 983-997.			participation, home, leisure, transport, and shopping.”
Facey, K., et al., <i>Patients' perspectives in health technology assessment: A route to robust evidence and fair deliberation</i> . International Journal of Technology Assessment in Health Care, 2010. 26 (3): p. 334-340.	P 335: “This study seeks to dispel myths about the poor quality of evidence associated with patients' perspectives and to assert the patient participation in HTAs should be integral to the assessment processes.”	Case study	“, HTA is still driven by collection of quantitative evidence to determine the clinical and cost effectiveness of a health technology. Patients' perspectives about their illness and the technology are rarely included, perhaps because they are seen as anecdotal, biased views. There are two distinct but complementary ways in which HTAs can be strengthened by: (i) gathering robust evidence about the patients' perspectives, and (ii) ensuring effective engagement of patients in the HTA process from scoping, through evidence gathering, assessment of value, development of recommendations and dissemination of findings. Robust evidence eliciting patients perspectives can be obtained through social science research that is well conducted, critically appraised and carefully reported, either through meta-synthesis of existing studies or new primary research. Engagement with patients can occur at several levels and we propose that HTA should seek to support effective patient participation to create a fair deliberative process. This should allow two-way flow of information, so that the views of patients are obtained in a supportive way and fed into decision-making processes in a transparent manner.”
Fine, E., et al., <i>Directly observed patient-physician discussions in palliative and end-of-life care: A systematic review of the literature</i> . Journal of Palliative Medicine,	“To review studies that used direct observation (i.e., videotaping or audiotaping) methods in palliative/end-of-life care communication research. Design: Descriptive thematic analysis”	Patient-doctor relationship	“This study demonstrates that direct observation methods can be feasibly used when studying physician–patient/physician–family communication in palliative/end-of-life care, but few investigations have utilized this approach. This article highlights areas that need improvement, including physicians' ability to address patient/family emotional issues and provide what patients and families find most satisfying (participation and support). A particular focus on older

Consumer and community engagement: a review of the literature

REFERENCE	AIM	COMMUNITY ENGAGEMENT RELATED THEME	FINDINGS/CONCLUSIONS CITED FROM CORRESPONDING ABSTRACTS IN ENDNOTE LIBRARY UNLESS PAGE NUMBER FROM FULL PAPER INCLUDED
2010. 13 (5) : p. 595-603.			patients and patients with end-stage or late-stage chronic (noncancer) illness, the adaptation/application of existing communication measurement tools to capture palliative care communication issues, and development of corresponding outcome measures to assess impact is now needed."
Forbes, A., et al., <i>Organizing and delivering diabetes education and self-care support: findings of scoping project.</i> J Health Serv Res Policy, 2011. 16 Suppl 1 : p. 42-9.	"To provide an overview of current research and development on the organization and delivery of diabetes education and self-care support, incorporating stakeholder perspectives."	Patient information	"The literature review identified themes relating to the organization and delivery of diabetes and selfcare support: structure and flexibility in models of education; accessibility; patient choice; integrating self-care within the overall care system; quality improvement; peer educators; health literacy; efficiency in delivery; telecare models; feedback technologies; care planning; psychological intervention; and self-care outcome measures. This generated four models to provide a framework to help shape the development of diabetes selfcare: a diabetes education pathway; integrating self-care and clinical care; choice as a method of optimizing care; and an integrated framework for delivering diabetes self-care. Conclusion: The clinical benefit of the identified models need to be evaluated."
Foss, C. and M. Askautrud, <i>Measuring the participation of elderly patients in the discharge process from hospital: a critical review of existing instruments.</i> Scandinavian Journal of Caring Sciences, 2010. 24 Suppl 1 : p. 46-55.	"Review of existing survey instruments designed to assess patients' perspectives on the discharge process"	Tools	"The major finding of the review is that none of the existing instruments capture the full range of participation, nor do they cover those areas of the discharge process identified by elderly patients themselves as the most essential."

Consumer and community engagement: a review of the literature

REFERENCE	AIM	COMMUNITY ENGAGEMENT RELATED THEME	FINDINGS/CONCLUSIONS CITED FROM CORRESPONDING ABSTRACTS IN ENDNOTE LIBRARY UNLESS PAGE NUMBER FROM FULL PAPER INCLUDED
Frosch, D.L., et al., <i>Shared decision making in the United States: Policy and implementation activity on multiple fronts.</i> Zeitschrift fur Evidenz, Fortbildung und Qualitat im Gesundheitswesen, 2011. 105 (4): p. 305-312.	P 306: “Describe how shared decision making (SDM) was incorporated in the federal health care reform and other state legislative initiatives. An overview of research funding from public and private sources, and the role of professional societies, patient organizations and social networking communities in advocating for SDM. Describe the broad range of implementation projects being conducted at academic and community-based health care organizations and outline the development of decision support interventions (DESI) for patients by non-profit, for-profit, academic and government organizations Review what has intrigued policy makers about SDM and consider some of the risks and opportunities for the future.”	Case study	“Shared decision making in the United States has become an important element in health policy debates. The recently passed federal health care reform legislation includes several key provisions related to shared decision making (SDM) and patient decision support. Several states have passed or are considering legislation that incorporates SDM as a key component of improved health care provision. Research on SDM is funded by a range of public and private organizations. Non-profit, for-profit, academic and government organizations are developing decision support interventions for numerous conditions. Some interventions are publicly available; others are distributed to patients through health insurance and healthcare providers. A significant number of clinical implementation projects are underway to test and evaluate different ways of incorporating SDM and patient decision support into routine clinical care. Numerous professional organizations are advocating for SDM and social networking efforts are increasing their advocacy as well. Policy makers are intrigued by the potential of SDM to improve health care provision and potentially lower costs. The role of shared decision making in policy and practice will be part of the larger health care reform debate.”
Gagnon, A.J. and J. Sandall, <i>Individual or group antenatal education for childbirth or parenthood, or both [Systematic Review].</i> Cochrane Database of	“To provide an overview of current research and development on the organization and delivery of diabetes education and self-care support, incorporating stakeholder perspectives.”	Patient information	“The effects of general antenatal education for childbirth or parenthood, or both, remain largely unknown. Individualized prenatal education directed toward avoidance of a repeat caesarean birth does not increase the rate of vaginal birth after caesarean section.”

Consumer and community engagement: a review of the literature

REFERENCE	AIM	COMMUNITY ENGAGEMENT RELATED THEME	FINDINGS/CONCLUSIONS CITED FROM CORRESPONDING ABSTRACTS IN ENDNOTE LIBRARY UNLESS PAGE NUMBER FROM FULL PAPER INCLUDED
Systematic Reviews, 2011. 10 : p. 10.			
Gillis and L. Mac, <i>Service learning with vulnerable populations: review of the literature</i> . International Journal of Nursing Education Scholarship, 2010. 7 (1): p. 1p.	"The literature on service learning with vulnerable populations in nursing education is reviewed and synthesized in this article."	Tools	"A description of service learning experiences, identification of knowledge and skills learned, opportunities for critical thinking and reflection, and a discussion of factors that act as enablers and barriers to service learning are explored. Recommendations for successful integration of service learning into educational settings are provided for nurse educators, academic institutions and community partners. As the service learning model spreads across nursing education it is suggested that it offers promise to foster social change and produce graduates who are fully engaged citizens and professionals."
Gona, J.K., et al., <i>Identification of people with disabilities using participatory rural appraisal and key informants: a pragmatic approach with action potential promoting validity and low cost</i> . Disability & Rehabilitation, 2010. 32 (1): p. 79-85.	"To investigate the strengths and weaknesses of PRA and KI approaches in the identification of people with disability in resource-poor countries."	research	"The PRA and KI approaches could be fast and cost-effective methods for identifying people with disabilities as an alternative to surveys. They are especially useful when identification is related to subsequent development of community-based services for persons with disabilities. However, surveys were shown to be more sensitive and therefore more accurate for establishing prevalence rates of impairment."
Goss, C., et al., <i>Participation of patients and citizens in healthcare decisions in Italy</i> . Zeitschrift fur Evidenz Fortbildung und Qualitat	P 278: "To update the current state on SDM in health care in Italy. In the paper we will provide: a) a description of the organization of the Italian National Health Service; b) a description of the	Case study	"What about policy regarding SDM? The Italian National Health Plan and many regional and local health authorities explicitly recognise the importance of patient/citizen participation. These official documents rarely mention the specific concept of SDM, but they use terms such as patient involvement, participation, and empowerment. Patient associations are actively involved in promoting patient/citizen

Consumer and community engagement: a review of the literature

REFERENCE	AIM	COMMUNITY ENGAGEMENT RELATED THEME	FINDINGS/CONCLUSIONS CITED FROM CORRESPONDING ABSTRACTS IN ENDNOTE LIBRARY UNLESS PAGE NUMBER FROM FULL PAPER INCLUDED
im Gesundheitswesen, 2011. 105 (4): p. 277-82.	governmental and institutional initiatives regarding participation; c) examples of initiatives promoting patient/citizen participation; d) a narrative report on research projects on patient participation published on peer-reviewed journals; and e) examples on training activities to promote patient participation”.		participation, but still play a marginal role in the health debate compared to health professionals, clinicians and healthcare managers. What about tools – decision support for patients? There are only a few examples of decision aids designed for patients according to SDM concepts. A critical point is the lack of specific tools for the evaluation of SDM processes. Exceptions include the Italian versions of the OPTION scale and the SDM-Q, used at the micro-level for the evaluation of SDM. What about professional interest and real implementation? Health professionals recognise that doctor-patient communication is an important area. Italian research in SDM has grown and improved. It is very promising, but still limited. Undergraduate and postgraduate courses of some medical schools include specific programs on doctor-patient communication skills, focusing also on promotion of patient participation. What does the future look like? In conclusion, there is room for improving the Italian efforts to implement SDM into practice at both the individual and public level.”
Graven, C., et al., <i>Are rehabilitation and/or care co-ordination interventions delivered in the community effective in reducing depression, facilitating participation and improving quality of life after stroke?</i> Disability & Rehabilitation, 2011. 33 (17/18): p. 1501-1520.	“To explore the effectiveness of community-based rehabilitation interventions delivered by allied health professionals and/or nursing staff in reducing depression, facilitating participation and improving health-related quality of life (HRQoL) post-inpatient stroke rehabilitation.”	Patients back into society	“Community-based interventions targeting participation and leisure domains showed moderate evidence for improvement in global participation measures and HRQoL. Comprehensive rehabilitation demonstrated limited evidence for depression and participation, and strong evidence for HRQoL There is limited to moderate evidence supporting some rehabilitation interventions in affecting the outcomes of depression, participation and HRQoL post-stroke. Heterogeneity of the studies made evidence synthesis difficult.”
Gruman, J., et al., <i>From</i>	“Advances in health care require that	Community	“People must make informed choices about insurance and clinicians,

Consumer and community engagement: a review of the literature

REFERENCE	AIM	COMMUNITY ENGAGEMENT RELATED THEME	FINDINGS/CONCLUSIONS CITED FROM CORRESPONDING ABSTRACTS IN ENDNOTE LIBRARY UNLESS PAGE NUMBER FROM FULL PAPER INCLUDED
<i>patient education to patient engagement: implications for the field of patient education.</i> Patient Education & Counseling, 2010. 78 (3): p. 350-6.	individuals participate knowledgeably and actively in their health care to realize its full benefit. Implications of these changes for the behaviour of individuals and for the practice of patient education are described."	engagement, patient education	coordinate communications among providers and manage complex treatments on their own. Not doing so risks preventable illness, suboptimal outcomes and wasted resources."
Hall, J., et al., <i>Effectiveness of interventions designed to promote patient involvement to enhance safety: a systematic review.</i> Quality & safety in health care, 2010. 19 (5): p. e10.	"Reports a systematic review of evaluations of the effectiveness of interventions that have been used with the explicit intention of promoting patient involvement in patient safety in healthcare."	Case study	"There is limited evidence for the effectiveness of interventions designed to promote patient involvement on patient safety incidents and in general is poor quality. Existing evidence is confined to the promotion of safe self-management of medication, most notably relating to the self-management of oral anticoagulants. "
Harter, M., et al., <i>Patient participation and shared decision making in Germany - History, agents and current transfer to practice.</i> Zeitschrift fur Evidenz, Fortbildung und Qualitat im Gesundheitswesen, 2011. 105 (4): p. 263-270.	"The main focus of the present paper is to describe 1) the healthcare system specific influences on patient participation in medical decision making and 2) the current state of research and implementation of shared decision making (SDM) after ten years of substantial advances in health policy and research in this field."	Case study	"What about policy regarding SDM? The "Medical Patients Rights Act" is to standardise all the rights and responsibilities within the scope of medical treatment. This also comprises the right to informed decisions, comprehensive and comprehensible information for patients, and decisions based on the partnership of clinicians and patients. What about tools - decision support for patients? SDM training programmes for healthcare professionals have been developed and partly implemented. Several decision support interventions - primarily with support from health insurance funds - have been developed and evaluated. What about professional interest and implementation? Against the background of the German health policy's endorsement of patient participation, the German government and other public

Consumer and community engagement: a review of the literature

REFERENCE	AIM	COMMUNITY ENGAGEMENT RELATED THEME	FINDINGS/CONCLUSIONS CITED FROM CORRESPONDING ABSTRACTS IN ENDNOTE LIBRARY UNLESS PAGE NUMBER FROM FULL PAPER INCLUDED
			institutions are currently funding different research programmes in which shared decision making is playing a substantial role. The development and implementation of decision support tools for patients and professionals as well as the implementation of trainings for healthcare professionals require stronger efforts. What does the future look like? With the support of health policy and with the utilisation of scientific evidence, the transfer of shared decision making into practice is considered to be meaningful in the German healthcare system. The translation into routine care will remain an important task for the future."
Hartman, M.A., K. Hosper, and K. Stronks, <i>Targeting physical activity and nutrition interventions towards mothers with young children: A review on components that contribute to attendance and effectiveness</i> . Public Health Nutrition, 2011. 14 (8): p. 1364-1381.	"To gain insight into intervention components targeted specifically to mothers of young children that may contribute to attendance and effectiveness on physical activity and healthy eating."	Disease control and prevention	"The number of experimental intervention studies for promoting physical activity and healthy eating among new mothers is limited. However, useful first recommendations can be set for targeting interventions towards mothers, in particular for promoting attendance and physical activity. More insight is required about the need for targeting health promotion programmes at new mothers, especially of those directed at nutritional behaviour."
Henderson, C. and R. Laugharne, <i>User-held personalised information for routine care of people with severe mental illness [Systematic Review]</i> . Cochrane Database of	"To evaluate the effects of personalised and accessible patient-held clinical information for people with a diagnosis of psychotic illness."	Electronic	"There is a gap in the evidence regarding patient-held, personalised, accessible clinical information for people with psychotic illnesses. It cannot be assumed that patient-held information is beneficial or cost-effective without evidence from well planned, conducted and reported randomised trials."

Consumer and community engagement: a review of the literature

REFERENCE	AIM	COMMUNITY ENGAGEMENT RELATED THEME	FINDINGS/CONCLUSIONS CITED FROM CORRESPONDING ABSTRACTS IN ENDNOTE LIBRARY UNLESS PAGE NUMBER FROM FULL PAPER INCLUDED
Systematic Reviews, 2011. 5 : p. 5			
Hordern, A., et al., <i>Consumer e-health: an overview of research evidence and implications for future policy</i> . Health Information Management Journal, 2011. 40 (2): p. 6-14.	"Assessed the evidence about consumer use of e-health"	Electronic	"Identified five categories that encompass consumer e-health: (i) peer-to-peer online support groups; (ii) self-management/self-monitoring applications; (iii) decision aids; (iv) the personal health record; and (v) Internet use. Our findings reveal that e-health offers consumers many possibilities and potential benefits, although there appears to be apprehension concerning the efficacy of some interventions and barriers relating to the trustworthiness of Internet-acquired information. It is imperative that policy initiatives address these issues to ensure that consumer e-health services can be effectively, efficiently, and safely accessed."
Huffman, M.D. and J.M. Galloway, <i>Cardiovascular health in indigenous communities: successful programs</i> . Heart Lung Circ, 2010. 19 (5-6): p. 351-60.	"Aim to describe some of these programs in order to understand common approaches and links that make them successful. Once this survey is completed, a template for successful CVD programs can be created for the development of future programs."	Community engagement	"Common themes that define successful Indigenous CVD programs include: dedicated focus on the Indigenous population, widespread community involvement within the Indigenous population, often through the use of Indigenous community health workers, a focus on high-risk individuals within the population and regularly scheduled contact between the program and participants. We recommend that these themes are incorporated during development of future CVD programs for Indigenous people."
Jha, V., et al., <i>Patient involvement in teaching and assessing intimate examination skills: a systematic review</i> . Medical Education, 2010. 44 (4): p. 347-57.	"Provides a summary of the evidence for the involvement of real patients (RPs) and simulated patients (SPs) in the training of health care professionals in intimate examination skills."	Patient information	"There is evidence of a short-term positive impact of patient involvement in the teaching and assessment of intimate examination skills; however, evidence of longer-term impact is still limited. The influences of sexuality and anxiety related to such examinations are explored to some extent, but the psychological impact on learners and patients is not well addressed."

Consumer and community engagement: a review of the literature

REFERENCE	AIM	COMMUNITY ENGAGEMENT RELATED THEME	FINDINGS/CONCLUSIONS CITED FROM CORRESPONDING ABSTRACTS IN ENDNOTE LIBRARY UNLESS PAGE NUMBER FROM FULL PAPER INCLUDED
Ko, H., et al., <i>Patient-held medical records for patients with chronic disease: a systematic review</i> . Quality and Safety in Health Care, 2010. 19 (5): p. 1-7.	"To determine whether in patients with chronic disease a patient-held medical record (PHR), compared to usual care, improves clinical care, patient outcomes or satisfaction"	Electronic	"There is no clear benefit of implementing a PHR, and due to medium to high risk of bias these findings should be interpreted with caution. More high quality studies are needed to evaluate properly the effectiveness of PHRs in chronic disease populations."
Lassi, Z.S., B.A. Haider, and Z.A. Bhutta, <i>Community-based intervention packages for reducing maternal and neonatal morbidity and mortality and improving neonatal outcomes [Systematic Review]</i> . Cochrane Database of Systematic Reviews, 2011. 1 : p. 1.	"To assess the effectiveness of community-based intervention packages in reducing maternal and neonatal morbidity and mortality; and improving neonatal outcomes."	Peer support	"Our review offers encouraging evidence of the value of integrating maternal and newborn care in community settings through a range of interventions which can be packaged effectively for delivery through a range of community health workers and health promotion groups. While the importance of skilled delivery and facility-based services for maternal and newborn care cannot be denied, there is sufficient evidence to scale up community-based care through packages which can be delivered by a range of community-based workers."
Legare, F., et al., <i>Moving SDM forward in Canada: Milestones, public involvement, and barriers that remain</i> . Zeitschrift fur Evidenz, Fortbildung und Qualitat im Gesundheitswesen, 2011. 105 (4): p. 245-253.	Evaluating SDM in Canada	Case study	"Canada's approach to shared decision making (SDM) is as disparate as its healthcare system; a conglomerate of 14 public plans at various administrative levels. SDM initiatives are taking place in different pockets of the country and are in different stages of development. The most advanced provincial initiative is occurring in Saskatchewan, where in 2010 the provincial government prepare to introduce patient decision aids into certain surgical specialties. With regard to decision support tools for patients, perhaps the most active entity is the Patient Decision Aids Research Group in Ottawa, Ontario. This group maintains

Consumer and community engagement: a review of the literature

REFERENCE	AIM	COMMUNITY ENGAGEMENT RELATED THEME	FINDINGS/CONCLUSIONS CITED FROM CORRESPONDING ABSTRACTS IN ENDNOTE LIBRARY UNLESS PAGE NUMBER FROM FULL PAPER INCLUDED
			a public inventory of decision aids ranked according to International Patient Decision Aid Standards and has developed the generic Ottawa Personal Decision Guide, as well as a toolkit for integrating decision aids in clinical practice. All of these tools are publicly available free of charge. Professional interest in SDM in Canada is not yet widespread, but Canada's principal health research funding agency is sponsoring several important SDM projects. Researchers from institutions across the country are promoting SDM through continuing professional development programs and other interventions in fields as varied as primary care, dietary medicine and workplace rehabilitation. Still, the future of SDM in Canada remains uncertain. Canada's provincially based structure obliges promoters to work with each province separately, and the recent growth of private healthcare risks dissipating efforts to implement SDM."
Legare, F., et al., <i>Interventions for improving the adoption of shared decision making by healthcare professionals [Systematic Review]</i> . Cochrane Database of Systematic Reviews, 2011. 1: p. 1	"To determine the effectiveness of interventions to improve healthcare professionals' adoption of SDM"	Shared decision making	"The results of this Cochrane review do not allow us to draw firm conclusions about the most effective types of intervention for increasing healthcare professionals' adoption of SDM. Healthcare professional training may be important, as may the implementation of patient mediated interventions such as decision aids. Given the paucity of evidence, however, those motivated by the ethical impetus to increase SDM in clinical practice will need to weigh the costs and potential benefits of interventions. Subsequent research should involve well designed studies with adequate power and procedures to minimise bias so that they may improve estimates of the effects of interventions on healthcare professionals' adoption of SDM. From a measurement perspective, consensus on how to assess professionals' adoption of SDM is desirable to facilitate cross-study comparisons."
Levasseur, M., et al.,	"Provides an inventory and content	Patients back into	"Content analysis showed that social participation definitions (n ¼ 43)

Consumer and community engagement: a review of the literature

REFERENCE	AIM	COMMUNITY ENGAGEMENT RELATED THEME	FINDINGS/CONCLUSIONS CITED FROM CORRESPONDING ABSTRACTS IN ENDNOTE LIBRARY UNLESS PAGE NUMBER FROM FULL PAPER INCLUDED
<i>Inventory and analysis of definitions of social participation found in the aging literature: proposed taxonomy of social activities.</i> Soc Sci Med, 2010. 71 (12): p. 2141-9.	analysis of definitions of social participation in older adults. Based on these results, a taxonomy of social activities is proposed”	society	mostly focused on the person’s involvement in activities providing interactions with others in society or the community. Depending on the main goal of these social activities, six proximal to distal levels of involvement of the individual with others were identified: 1) doing an activity in preparation for connecting with others, 2) being with others, 3) interacting with others without doing a specific activity with them, 4) doing an activity with others, 5) helping others, and 6) contributing to society. These levels are discussed in a continuum that can help distinguish social participation (levels 3 through 6) from parallel but different concepts such as participation (levels 1 through 6) and social engagement (levels 5 and 6). This taxonomy might be useful in pinpointing the focus of future investigations and clarifying dimensions specific to social participation.”
Longtin, Y., et al., <i>Patient participation: current knowledge and applicability to patient safety.</i> Mayo Clinic Proceedings, 2010. 85 (1): p. 53-62.	“We review the origins of patient participation, discuss the published evidence on its efficacy, and summarize the factors influencing its implementation”	Case studies	“Patient-related factors, such as acceptance of the new patient role, lack of medical knowledge, lack of confidence, comorbidity, and various sociodemographic parameters, all affect willingness to participate in the health care process. Among health care workers, the acceptance and promotion of patient participation are influenced by other issues, including the desire to maintain control, lack of time, personal beliefs, type of illness, and training in patient-caregiver relationships. Social status, specialty, ethnic origin, and the stakes involved also influence patient and health care worker acceptance. The London Declaration, endorsed by the World Health Organization World Alliance for Patient Safety, calls for a greater role for patients to improve the safety of health care worldwide. Patient participation in hand hygiene promotion among staff to prevent health care-associated infection is discussed as an illustrative example. A conceptual model including key factors that influence participation and invite patients to contribute to error prevention is proposed. Further research is essential to establish key

Consumer and community engagement: a review of the literature

REFERENCE	AIM	COMMUNITY ENGAGEMENT RELATED THEME	FINDINGS/CONCLUSIONS CITED FROM CORRESPONDING ABSTRACTS IN ENDNOTE LIBRARY UNLESS PAGE NUMBER FROM FULL PAPER INCLUDED
			determinants for the success of patient participation in reducing medical errors and in improving patient safety.”
Lyttle, D.J. and A. Ryan, <i>Factors influencing older patients' participation in care: a review of the literature</i> . International journal of older people nursing, 2010. 5(4): p. 274-82.	“To review the literature on factors influencing patient participation in care with a particular focus on the perspective of older people.”	Vulnerability	“Although patient participation has received considerable attention in the literature, this review highlights the dearth of research from the perspective of older people. There is a general consensus that preference for participation should be assessed and not assumed, and the review offers a sobering reminder that participation should not be achieved at the expense of patient autonomy and choice.”
Macdonald, G. and W. Turner, <i>Treatment Foster Care for improving outcomes in children and young people [Systematic Review]</i> . Cochrane Database of Systematic Reviews, 2011. 5: p. 5.	“To assess the impact of TFC on psychosocial and behavioural outcomes, delinquency, placement stability, and discharge status for children and adolescents who require out-of-home placement”.	Peer support	“Although the inclusion criteria for this systematic review set a study design threshold higher than that of previous reviews, the results mirror those of earlier reviews but also highlights the tendency of the perceived effectiveness of popular interventions to outstrip their evidence base. Whilst the results of individual studies generally indicate that TFC is a promising intervention for children and youth experiencing mental health problems, behavioural problems or problems of delinquency, the evidence base is less robust than that usually reported.”
Magasi, S. and M.W. Post, <i>A comparative review of contemporary participation measures' psychometric properties and content coverage</i> . Archives of Physical Medicine & Rehabilitation, 2010. 91(9	“To provide a review of contemporary participation measures' conceptual foundations, psychometric properties and linkage to the International Classification of Functioning, Disability and Health (ICF).”	Patients back into Society	“This review provides tools--a detailed review of individual participation measures, a comparative table of the measures' psychometric properties, and ICF linkages--and a set of 3 guiding questions to help users select appropriate participation measures.”

Consumer and community engagement: a review of the literature

REFERENCE	AIM	COMMUNITY ENGAGEMENT RELATED THEME	FINDINGS/CONCLUSIONS CITED FROM CORRESPONDING ABSTRACTS IN ENDNOTE LIBRARY UNLESS PAGE NUMBER FROM FULL PAPER INCLUDED
Suppl): p. S17-28.			
Maticka-Tyndale, E. and J.P. Barnett, <i>Peer-led interventions to reduce HIV risk of youth: a review</i> . Evaluation & Program Planning, 2010. 33 (2): p. 98-112.	“Critically reviews and synthesizes the results and lessons learned from 24 evaluated peer-led programs with an HIV/AIDS risk reduction component that target youth in the communities where they live and are delivered in low- and middle-income countries”	Patient information, Peer support	“Interventions were identified through a comprehensive search of the peer reviewed AIDS-related literature as well as publication lists of major organizations in the UN family that address HIV and AIDS. Our synthesis of study results finds that these programs have demonstrated success in effecting positive change in knowledge and condom use and have demonstrated some success in changing community attitudes and norms. Effects on other sexual behaviors and STI rates were equivocal. We include an overview of characteristics of successful programs, a review of program limitations, and recommendations for the development and implementation of successful community-based peer-led programs in low-income countries.”
McCaffery, K.J., et al., <i>Shared decision making in Australia in 2011</i> . Zeitschrift für Evidenz, Fortbildung und Qualität im Gesundheitswesen, 2011.	“Describes the current position of shared decision making (SDM) within the Australian healthcare system”	Case study	“SDM policy in Australia: Support for SDM exists through guidelines and policy documents, and is strongly endorsed by consumer organisations; however, there is no clear overarching policy framework for SDM in Australia. Tools for SDM: There are limited tools available for SDM in clinical practice. Access to tools exists through some Australian health research and consumer organisation websites but the use of tools remains idiosyncratic. Implementation of SDM: Comparatively little has been achieved in the implementation of SDM in Australia. Although there is wide recognition that consumer involvement in health decisions is important, provision of resources and infrastructure to achieve it is limited, and there is no clear strategy to support implementation within the healthcare system. SDM in the future: Current reforms to the healthcare system may enable a more centralised approach to implementation of SDM in the future. A new federally funded consumer health information organisation may assist by providing a central point through which SDM interventions may be made available to the

Consumer and community engagement: a review of the literature

REFERENCE	AIM	COMMUNITY ENGAGEMENT RELATED THEME	FINDINGS/CONCLUSIONS CITED FROM CORRESPONDING ABSTRACTS IN ENDNOTE LIBRARY UNLESS PAGE NUMBER FROM FULL PAPER INCLUDED
			Australian public and the Australian Charter of Rights has the potential to provide a national framework for consumer involvement. However, priority needs to be given to SDM by both federal and state governments with greater investment in SDM research and in activities to support implementation in clinical practice."
Menon, D. and T. Stafinski, <i>Role of patient and public participation in health technology assessment and coverage decisions</i> . Expert Review of Pharmacoeconomics & Outcomes Research, 2011. 11 (1): p. 75-89.	P76: "To examine the roles of patients and the public in health technology assessment (HTA) used to inform coverage and reimbursement decisions on health technologies".	Case study	"Although there appears to be a general view that involvement of patients and the public is highly desirable, research offering insights into the effectiveness of different approaches to accomplish this is scarce. Nonetheless, many of the HTA agents in developed countries have established some mechanism for seeking input from patients or the public in their processes."
Michielsen, A., I. Van Wijk, and M. Ketelaar, <i>Participation and quality of life in children and adolescents with congenital limb deficiencies: A narrative review</i> . Prosthetics & Orthotics International, 2010. 34 (4): p. 351-61.	"A comprehensive review of the literature was conducted on participation, quality of life and psychosocial functioning in children and adolescents with congenital limb deficiencies."	Patients back into society	"The literature to date provides limited knowledge on how children and adolescents with congenital limb deficiencies participate and how they perceive their quality of life. The psychosocial functioning, although described as at risk, appears to be comparable to healthy peers. In conclusion, more research is needed on how children and adolescents with congenital limb deficiencies participate and how they perceive their quality of life. A broader perspective will not only help parents in making the right choices for their children, but can also have implications for health care providers, teachers and agencies funding rehabilitation services."
Minet, L., et al., <i>Mediating the effect of self-care management intervention in type 2 diabetes: A</i>	"To perform a meta-analysis assessing the effects of self-care management interventions in improving glycaemic control in type 2 diabetes by analysing	Self management	"In type 2 diabetes, there are improvements in glycaemic control in people who receive self-care management treatment with a small advantage to intervention with an educational approach. Practice implications Further research on frequency and duration of intervention

Consumer and community engagement: a review of the literature

REFERENCE	AIM	COMMUNITY ENGAGEMENT RELATED THEME	FINDINGS/CONCLUSIONS CITED FROM CORRESPONDING ABSTRACTS IN ENDNOTE LIBRARY UNLESS PAGE NUMBER FROM FULL PAPER INCLUDED
<i>meta-analysis of 47 randomised controlled trials. Patient Education and Counseling, 2010. 80(1): p. 29-41.</i>	the impact of different study characteristics on the effect size."		may provide useful information to identify the most effective regime."
Miron-Shatz, T., et al., <i>The status of shared decision making and citizen participation in Israeli medicine. Zeitschrift fur Evidenz, Fortbildung und Qualitat im Gesundheitswesen, 2011. 105 (4): p. 271-276.</i>	Describing situation of shared decision making (SDM) related activities in Israel	Case study	"What about policy regarding SDM? Though informed consent and patients' right to information are regulated by Israeli law, there is a low level of formal activities focused on shared decision making (SDM) in Israel. Further, there are few organized programs to promote SDM among medical professionals or the public, and governmental support of SDM-related research is minimal. What about tools – decision support for patients? The Israeli government does not have a program on development of patient decision aids. What about professional interest and implementation? Nonetheless, patients have begun to influence litigation in both formal and informal capacities, medical schools have begun to incorporate courses for improving physician-patient communication into their curricula, and the largest national health plan has initiated a plan to increase public awareness. Funding for researching and promoting SDM is not centrally allocated, and studies show that despite the positive effects of SDM, such an approach is infrequently applied in actual clinical practice, and initiatives to promote SDM (e.g., decision aids) are in their infancy. What does the future look like? In conclusion, though not actively promoting SDM at present, Israel, with its governmentally regulated universal coverage with good access to high-level services possesses all the requisite elements for rapid, widespread advances in SDM in future years."
Moore, L. and S. Kirk, <i>A literature review of</i>	"To review and critique the research literature on children's and young	Shared decision making	"RESULTS: Children want to be involved in discussions about their care but it is unclear to what extent this happens in practice. The research

Consumer and community engagement: a review of the literature

REFERENCE	AIM	COMMUNITY ENGAGEMENT RELATED THEME	FINDINGS/CONCLUSIONS CITED FROM CORRESPONDING ABSTRACTS IN ENDNOTE LIBRARY UNLESS PAGE NUMBER FROM FULL PAPER INCLUDED
<i>children's and young people's participation in decisions relating to health care.</i> Journal of Clinical Nursing, 2010. 19(15-16): p. 2215-25.	people's participation in health care decision-making, to highlight gaps in the research and to identify implications for nursing practice."		conducted has interpreted participation in different ways. Studies have compared decisions of differing importance in terms of risk and many have a wide age range in their samples, including children who are arguably too young for meaningful participation. However, this heterogeneity is often overlooked in the reporting of studies. Aspects of practice which can help or hinder participation are identified but there is little evidence on the outcome benefits of participation. In addition, there has been an over-reliance on interviews as the method of data collection. CONCLUSIONS: Research using a combination of observation and interviewing would provide more in-depth knowledge about participation in practice. In addition, studies should consider decisions of similar consequence and children at an age when participation is appropriate. RELEVANCE TO CLINICAL PRACTICE: The need for health professionals to ensure children are protected is undisputed but should not prevent children's rights to participate from being enacted. Practitioners, therefore, need further guidance on how to facilitate the participation of children."
Moumjid, N., et al., <i>Shared decision making in the physician-patient encounter in France: a general overview in 2011.</i> Zeitschrift fur Evidenz Fortbildung und Qualitat im Gesundheitswesen, 2011. 105(4): p. 259-62.	P260: "described the bases, the status and the development of shared decision making in the physician-patient encounter in France."	Case study	"What about policy regarding SDM? There is a social demand in France for more healthcare user information and greater patient participation in the decision making process, as reflected by the law of March 4th 2002 pertaining to patients' rights and the quality of the healthcare system known as the Law on Democracy in healthcare. What about tools – decision support for patients? At the micro level, some research projects are being developed, some of them using decision aids. Preliminary results show that patients want to be informed but that the concept of shared decision making needs to be analysed and refined from both the patients' and the physicians' points of views. What about professional interest and implementation? However, the relationship between physicians/healthcare professionals and patients/healthcare

Consumer and community engagement: a review of the literature

REFERENCE	AIM	COMMUNITY ENGAGEMENT RELATED THEME	FINDINGS/CONCLUSIONS CITED FROM CORRESPONDING ABSTRACTS IN ENDNOTE LIBRARY UNLESS PAGE NUMBER FROM FULL PAPER INCLUDED
			users is very complex and progress in this field takes time. Only ten years after enactment of the Law on Democracy in healthcare, it might be premature to try and determine the state of the art of shared medical decision making at the macro and meso levels in France. What does the future look like? There is room in France for further studies on shared decision making in the medical encounter. Researchers, decision makers, healthcare users and healthcare professionals need a place to meet and exchange. An observatory dedicated to shared decision making will be launched in the coming months, both at the national level and in collaboration with several other French-speaking areas like Switzerland and the province of Quebec."
Myers, K.M., N.B. Palmer, and J.R. Geyer, <i>Research in child and adolescent telemental health</i> . Child and Adolescent Psychiatric Clinics of North America, 2011. 20 (1) : p. 155-171.	"To summarize the state of research in child and adolescent telemental health (CATMH)"	Electronic; diversity; tools	Page 168: "The feasibility and acceptability of CATMH has been well demonstrated. However, to bring CATMH into mainstream practice and reimbursement, an evidence base is needed that demonstrates the efficacy of CATMH as a health services delivery model with the ability to provide state-of-the-art treatment to underserved youth."
Ng, B.E., et al., <i>Population-based biomedical sexually transmitted infection control interventions for reducing HIV infection [Systematic Review]</i> . Cochrane Database of Systematic Reviews, 2011. 5 : p. 5.	"To determine the impact of population-based biomedical STI interventions on the incidence of HIV infection"	Peer support	"We failed to confirm the hypothesis that STI control is an effective HIV prevention strategy. Improved STI treatment services were shown in one study to reduce HIV incidence in an environment characterised by an emerging HIV epidemic (low and slowly rising prevalence), where STI treatment services were poor and where STIs were highly prevalent; Incidence was not reduced in two other settings. There is no evidence for substantial benefit from a presumptive treatment intervention for all community members. There are, however, other compelling reasons why STI treatment services should be strengthened, and the available

Consumer and community engagement: a review of the literature

REFERENCE	AIM	COMMUNITY ENGAGEMENT RELATED THEME	FINDINGS/CONCLUSIONS CITED FROM CORRESPONDING ABSTRACTS IN ENDNOTE LIBRARY UNLESS PAGE NUMBER FROM FULL PAPER INCLUDED
			evidence suggests that when an intervention is accepted it can substantially improve quality of services provided."
O'Connor, A., et al., <i>Decision aids for people facing health treatment or screening decisions</i> [Systematic Review]. Cochrane Database of Systematic Reviews, 2011. 10 : p. 10.	"To evaluate the effectiveness of decision aids for people facing treatment or screening decisions."	Shared decision making	"New for this updated review is evidence that: decision aids with explicit values clarification exercises improve informed values-based choices; decision aids appear to have a positive effect on patient-practitioner communication; and decision aids have a variable effect on length of consultation"
Peat, M., et al., <i>Scoping review and approach to appraisal of interventions intended to involve patients in patient safety</i> . Journal of Health Services & Research Policy, 2010. 15 Suppl 1 : p. 17-25.	"To review the literature on the involvement of patients in efforts to promote their own or others' safety while using health care services."	Community engagement	"An approach for appraising interventions intended to promote patient involvement in patient safety should involve: identification of the routes by which interventions assume patients' actions might contribute to their safety; identification of the conditions that would need to be met for patients to behave and contribute as the interventions (implicitly) assume; examination of the extent to which the intervention supports fulfilment of those conditions; and consideration of the potential negative effects of the intervention."
Perestelo-Perez, L., et al., <i>Decision aids for patients facing health treatment decisions in Spain: preliminary results</i> . Patient Education & Counseling, 2010. 80 (3): p. 364-71.	"Reviews on the effectiveness of shared decision making (SDM) interventions (including decision aids (DAs))"	Case studies	"Systematic reviews carried out highlight that there are few studies assessing the effectiveness of DAs for OA, BPH, and depression. The development of DAs and their assessment currently differs for each medical condition. The DAs assessed for OA and BHP are well accepted. In a pilot study with OA patients, the DA produced a significant improvement in the decisional conflict "informed" subscale. CONCLUSION: Research on SDM and DAs for different chronic conditions is at a very early stage in Spain. It is not possible to draw any definite conclusions about the effectiveness of DAs for clinical practice."

Consumer and community engagement: a review of the literature

REFERENCE	AIM	COMMUNITY ENGAGEMENT RELATED THEME	FINDINGS/CONCLUSIONS CITED FROM CORRESPONDING ABSTRACTS IN ENDNOTE LIBRARY UNLESS PAGE NUMBER FROM FULL PAPER INCLUDED
Perestelo-Perez, L., et al., <i>Shared decision making in Spain: Current state and future perspectives.</i> Zeitschrift fur Evidenz, Fortbildung und Qualitat im Gesundheitswesen, 2011. 105 (4) : p. 289-295.	P 290: “reports the evolution and current situation of shared decision making (SDM) in Spain.”	Case study	“In the last two decades there has been a growing recognition in the Spanish National Health System (NHS) of the importance of considering patients’ values and preferences in clinical decisions. Patient participation in shared decision making (SDM) is gaining importance as a suitable approach to patient-health professional communication and decision making in Spain. In addition, the NHS is funding the development of patients’ decision aids (PtDAs) for shared decision making (SDM) by Health Technology Assessment Agencies. However, the NHS has still not incorporated reforms in law that includes SDM and PtDAs as a key component of health care services and professional curricula, nor is there a standardised implementation of interventions to support decisions in routine care. Most patients are not very familiar with their rights to be kept informed and participate in their own health care decisions. Most professionals are not familiar with or educated about patients’ rights to be kept informed and participate in health care decisions either. The future of SDM in Spain is promising. The next course of action should be to maintain the production and adaptation of high-quality PtDAs while at the same time reinforcing effective dissemination strategies among patients and training programmes for professionals focused on SDM.”
Perestelo-Perez, L., et al., <i>Patient involvement and shared decision-making in mental health care.</i> Current Clinical Pharmacology, 2011. 6(2) : p. 83-90.	To describe patient involvement and shared decision making in mental health care	Shared decision making	“SDM in mental health care can be more complex than in general health care because that several patient characteristics, health care provider, and system level factors may hinder normalization and implementation of this model into clinical practice. To date, in comparison with other health problems, there are few studies which have assessed SDM in this context. In spite of that, evidence points favorably towards the inclusion of SDM in mental health treatment decisions, given that the majority of patients with mental illness prefer to be involved in the process and wish to have information. However, more studies are needed to provide

Consumer and community engagement: a review of the literature

REFERENCE	AIM	COMMUNITY ENGAGEMENT RELATED THEME	FINDINGS/CONCLUSIONS CITED FROM CORRESPONDING ABSTRACTS IN ENDNOTE LIBRARY UNLESS PAGE NUMBER FROM FULL PAPER INCLUDED
			evidence about the impact of SDM on treatment compliance and health care outcomes. In this overview, the authors present the current state and the future perspectives of SDM in mental health."
Preston, R., et al., <i>Community participation in rural primary health care: intervention or approach?</i> Australian Journal of Primary Health, 2010. 16 (1): p. 4-16.	"To disentangle the conceptual gaps in this area, and clarify our common understanding of community participation."	Lack of clarity and evidence	"Although there is some evidence of benefit of community participation in terms of health outcomes, we found only a few studies demonstrating higher levels of evidence. However, it is clear that absence of evidence of effect is not necessarily the same as absence of an effect. We focus on areas of debate and lack of clarity in the literature. Improving our understanding of community participation and its role in rural primary health care service design and delivery will increase the likelihood of genuine community-health sector partnerships and more responsive health services for rural communities."
Regan, P., N. Hudson, and B. McRory, <i>Patient participation in public elections: a literature review</i> . Nursing management (Harrow, London, England : 1994), 2011. 17 (10): p. 32-36.	"Reviews the literature on promoting patients' participation in local and general elections"	Patients back into society	"patients' voting rights should be endorsed by organisations and nurse leaders through policy guidelines and a flexible and proactive nursing approach to participation"
Reinhardt, J.D. and M.W.M. Post, <i>Measurement and evidence of environmental determinants of participation in spinal cord injury: A systematic</i>	"review of measures of environmental influences on participation in spinal cord injury (SCI) and of the current evidence collected with these measures"	Patients back into society	"This review provided only weak and in part conflicting evidence on environmental determinants of participation in SCI."

Consumer and community engagement: a review of the literature

REFERENCE	AIM	COMMUNITY ENGAGEMENT RELATED THEME	FINDINGS/CONCLUSIONS CITED FROM CORRESPONDING ABSTRACTS IN ENDNOTE LIBRARY UNLESS PAGE NUMBER FROM FULL PAPER INCLUDED
<i>review of the literature.</i> Topics in Spinal Cord Injury Rehabilitation, 2010. 15 (4) : p. 26-48.			
Repper, J. and T. Carter, <i>A review of the literature on peer support in mental health services</i> . Journal of Mental Health, 2011. 20(4) : p. 392-411.	"This article aims to review the literature on Peer Support Workers (PSWs) employed in mental health services to provide a description of the development, impact and challenges presented by the employment of PSWs and to inform implementation in the UK."	Peer support	"PSWs have the potential to drive through recovery-focused changes in services. However, many challenges are involved in the development of peer support. Careful training, supervision and management of all involved are required."
Roozen, H.G. and R. de Waart, <i>Community reinforcement and family training: an effective option to engage treatment-resistant substance-abusing individuals in treatment [corrected] [published erratum appears in ADDICTION 2010 Nov;105(11):2040]</i> . Addiction, 2010. 105(10) : p. 1729-1738.	"The objective of this systematic review was to compare Community Reinforcement and Family Training (CRAFT) with the Alcoholics Anonymous/Narcotics Anonymous (Al-Anon/Nar-Anon) model and the Johnson Institute intervention in terms of its ability to engage patients in treatment and improve the functioning of CSOs."	Community engagement for disease prevention and control	"CRAFT has been found to be superior in engaging treatment-resistant substance-abusing individuals compared with the traditional programmes."
Rose, K.D., J.S. Ross, and L.I. Horwitz, <i>Advanced</i>	"To describe patient and physician and/or practice outcomes resulting	Person centred	"Studies of advanced access support benefits to wait time and no-show rate. However, effects on patient satisfaction were mixed, and data

Consumer and community engagement: a review of the literature

REFERENCE	AIM	COMMUNITY ENGAGEMENT RELATED THEME	FINDINGS/CONCLUSIONS CITED FROM CORRESPONDING ABSTRACTS IN ENDNOTE LIBRARY UNLESS PAGE NUMBER FROM FULL PAPER INCLUDED
<i>access scheduling outcomes: A systematic review.</i> Archives of Internal Medicine, 2011. 171 (13): p. 1150-1159.	from implementation of advanced access scheduling in the primary care setting."		about clinical outcomes and loss to follow-up were lacking."
Rosewilliam, S., C.A. Roskell, and A.D. Pandyan, <i>A systematic review and synthesis of the quantitative and qualitative evidence behind patient-centred goal setting in stroke rehabilitation.</i> Clinical rehabilitation, 2011. 25 (6): p. 501-14.	"To map out from the literature the nature, extent and effects of application of patient-centred goal setting in stroke rehabilitation practice. DESIGN: Systematic review."	Person centred	"Patient-centred goal setting is minimally adopted in goal-setting practice due to various barriers. Since the effects of incorporating this concept have not been evaluated rigorously it is suggested that further research is essential to investigate its effect on patient outcomes."
Ryan, R., et al., <i>Audio-visual presentation of information for informed consent for participation in clinical trials [Systematic Review].</i> Cochrane Database of Systematic Reviews, 2010. 11: p. 11	"To assess the effects of providing audio-visual information alone, or in conjunction with standard forms of information provision, to potential clinical trial participants in the informed consent process, in terms of their satisfaction, understanding and recall of information about the study, level of anxiety and their decision whether or not to participate."	Patient information	"The value of audio-visual interventions for people considering participating in clinical trials remains unclear. Evidence is mixed as to whether audio-visual interventions enhance people's knowledge of the trial they are considering entering, and/or the health condition the trial is designed to address; one study showed improved retention of knowledge amongst intervention recipients. The intervention may also have small positive effects on the quality of information disclosed, and may increase willingness to participate in the short term; however the evidence is weak. There were no data for several primary outcomes, including harms. In the absence of clear results, trial lists should continue to explore innovative methods of providing information to potential trial participants. Further research should take the form of

Consumer and community engagement: a review of the literature

REFERENCE	AIM	COMMUNITY ENGAGEMENT RELATED THEME	FINDINGS/CONCLUSIONS CITED FROM CORRESPONDING ABSTRACTS IN ENDNOTE LIBRARY UNLESS PAGE NUMBER FROM FULL PAPER INCLUDED
			high-quality randomised controlled trials, with clear reporting of methods. Studies should conduct content assessment of audio-visual and other innovative interventions for people of differing levels of understanding and education; also for different age and cultural groups. Researchers should assess systematically the effects of different intervention components and delivery characteristics, and should involve consumers in intervention development. Studies should assess additional outcomes relevant to individuals' decisional capacity, using validated tools, including satisfaction; anxiety; and adherence to the subsequent trial protocol."
Ryan, R., et al., <i>Consumer-oriented interventions for evidence-based prescribing and medicines use: an overview of systematic reviews</i> . Cochrane Database of Systematic Reviews, 2011(5): p. CD007768.	"To evaluate the effectiveness of decision aids for people facing treatment or screening decisions"	Self-management	"New for this updated review is evidence that: decision aids with explicit values clarification exercises improve informed values-based choices; decision aids appear to have a positive effect on patient-practitioner communication; and decision aids have a variable effect on length of consultation"
Ryhänen, A.M., et al., <i>The effects of internet or interactive computer-based patient education in the field of breast cancer: A systematic literature review</i> . Patient Education and Counseling, 2010. 79 (1): p. 5-13.	"The aim of this systematic review was to analyze what kind of Internet or interactive computer-based patient education programs have been developed and to analyze the effectiveness of these programs in the field of breast cancer patient education."	Electronic, patient education	"The results suggest a positive relationship between the Internet or computer-based patient education program use and the knowledge level of patients with breast cancer but a diverse relationship between patient's participation and other outcome measures. Practice implications: There is need to develop and research more Internet-based patient education."

Consumer and community engagement: a review of the literature

REFERENCE	AIM	COMMUNITY ENGAGEMENT RELATED THEME	FINDINGS/CONCLUSIONS CITED FROM CORRESPONDING ABSTRACTS IN ENDNOTE LIBRARY UNLESS PAGE NUMBER FROM FULL PAPER INCLUDED
Samoocha, D., et al., <i>Effectiveness of web-based interventions on patient empowerment: a systematic review and meta-analysis</i> . Journal of Medical Internet Research, 2010. 12 (2): p. e23.	"Our objective was to evaluate whether Web-based interventions are effective in increasing patient empowerment compared with usual care or face-to-face interventions."	Electronic, patient centeredness	"Web-based interventions showed positive effects on empowerment measured with the Diabetes Empowerment Scale, disease-specific self-efficacy scales and the Pearlin Mastery Scale. Because of the low quality of evidence we found, the results should be interpreted with caution. The clinical relevance of the findings can be questioned because the significant effects we found were, in general, small."
Scholl, I., et al., <i>Measurement of shared decision making - a review of instruments</i> . Zeitschrift fur Evidenz Fortbildung und Qualitat im Gesundheitswesen, 2011. 105 (4): p. 313-24.	"To give an update on current developments regarding the measurement in the field of SDM, as well as to give a short overview of published and unpublished instruments."	Tools	"We found eight scales that have been subjected to further psychometric testing, eleven new and psychometrically tested instruments and nine developments that are still in the publishing process. The results show that there is a trend towards measuring SDM processes from a dyadic approach (assessing both the patient's and the clinician's perspective). More and more scales have been developed and tested in languages other than English, which indicates the growing research efforts in various countries. While reliability of most scales is good, they differ in their extent of validation. Further psychometric testing is needed, as well as the development of a theoretical measurement framework in order to improve consistency of measured constructs across research groups."
Schwappach, D.L.B. and M. Wernli, <i>Medication errors in chemotherapy: incidence, types and involvement of patients in prevention. A review of the literature</i> . European	"To review the literature of medication errors in chemotherapy, their incidences and characteristics, and to report on the growing evidence on involvement of patients in error prevention."	Community engagement for disease prevention and control	"Current developments in oncology, namely, increased outpatient treatment at ambulatory infusion units and the diffusion of oral chemotherapy to the outpatient setting, are likely to increase hazards since the process of preparing and administering the drug is often delegated to patients or their caregivers. While professional activities to error incidence reduction are effective and important, it has been increasingly acknowledged that patients often observe errors in the

Consumer and community engagement: a review of the literature

REFERENCE	AIM	COMMUNITY ENGAGEMENT RELATED THEME	FINDINGS/CONCLUSIONS CITED FROM CORRESPONDING ABSTRACTS IN ENDNOTE LIBRARY UNLESS PAGE NUMBER FROM FULL PAPER INCLUDED
Journal of Cancer Care, 2010. 19 (3): p. 285-92.			administration of drugs and can thus be a valuable resource in error prevention. However, patients need appropriate information, motivation and encouragement to act as 'vigilant partners'. Examples of simple strategies to involve patients in their safety are presented. Evidence indicates that high self-efficacy and perceived effectiveness of the specific preventive actions increase likelihood of participation in error prevention. Clinicians play a crucial role in supporting and enabling the chemotherapy patient in approaching errors."
Schwappach, D.L.B., <i>Engaging patients as vigilant partners in safety: A systematic review.</i> Medical Care Research and Review, 2010. 67 (2): p. 119-148.	"A systematic review was conducted on the evidence of patients' attitudes toward engagement in error prevention and the effectiveness of efforts to increase patient participation"	Community engagement for disease prevention and control	"Patients share a positive attitude about engaging in their safety at a general level, but their intentions and actual behaviors vary considerably. Studies applied theories of planned behaviour and indicate that self-efficacy, preventability of incidents, and effectiveness of actions seem to be central to patients' intention to engage in error prevention. Rigorous evaluations of major educational campaigns are lacking. Interventions embedded within clinical settings have been effective to some extent. Evidence suggests that involvement in safety may be successful if interventions promote complex behavioral change and are sensitively implemented in health care settings."
Shah, J.Y., et al., <i>What leads Indians to participate in clinical trials? A meta-analysis of qualitative studies.</i> PLoS One, 2010. 5 (5): p. e10730.	To investigate "what factors affect their willingness to participate in clinical trials."	Research	"We identified factors that facilitated and barriers that have negative implications on trial participation decisions in Indian subjects. Due consideration and weightage should be assigned to these factors while planning future trials in India."
Sivell, S., et al., <i>Understanding surgery choices for breast cancer:</i>	"A systematic review was conducted on the evidence of patients' attitudes toward engagement in error	Shared decision making	"Patients share a positive attitude about engaging in their safety at a general level, but their intentions and actual behaviors vary considerably. Studies applied theories of planned behaviour and

Consumer and community engagement: a review of the literature

REFERENCE	AIM	COMMUNITY ENGAGEMENT RELATED THEME	FINDINGS/CONCLUSIONS CITED FROM CORRESPONDING ABSTRACTS IN ENDNOTE LIBRARY UNLESS PAGE NUMBER FROM FULL PAPER INCLUDED
<i>how might the Theory of Planned Behaviour and the Common Sense Model contribute to decision support interventions?</i> Health Expectations, 2011. 14 : p. 6-19.	prevention and the effectiveness of efforts to increase patient participation."		indicate that self-efficacy, preventability of incidents, and effectiveness of actions seem to be central to patients' intention to engage in error prevention. Rigorous evaluations of major educational campaigns are lacking. Interventions embedded within clinical settings have been effective to some extent. Evidence suggests that involvement in safety may be successful if interventions promote complex behavioral change and are sensitively implemented in health care settings."
Spadea, T., et al., <i>The impact of interventions to improve attendance in female cancer screening among lower socioeconomic groups: A review</i> . Preventive Medicine, 2010. 50 (4) : p. 159-164.	"To review the scientific evidence on the effectiveness of interventions to promote attendance to breast and cervical cancer screening among lower socioeconomic groups."	Community engagement for disease prevention and control, Vulnerability	"Evidence from studies suggests that the attendance of deprived women to cancer screening can be improved with organized screening programs tailored to their needs. The same may apply to the prevention of adverse outcomes of other health conditions, such as hypertension, hypercholesterolemia, and diabetes."
Stepan, K.A., et al., <i>Recommendations for enhancing clinical trials education: a review of the literature</i> . Journal of Cancer Education, 2011. 26(1) : p. 64-71.	"This study aims to apply the evidence-based practice (EBP) process to determine the factors that influence patients' understanding of, participation in, and satisfaction with clinical trials, the informed consent process, and treatment decisions and to make recommendations for improving clinical trials education."	Patient information	"The issues surrounding clinical trial education are complex due to multiple variables interfering with poor patient understanding of, participation in, and satisfaction with clinical trial treatment decisions. On the basis of our findings, we recommend that clinicians involved in educating patients, families, staff, and communities about clinical trials have an awareness of and understanding for very complex issues."
Sykes, L.L., et al., <i>A systematic literature review on response rates</i>	"To conduct a systematic review examining whether minority ethnic populations participate in surveys as	Research, vulnerability	"Response rate varied across studies but was similar across ethnicities. Response rate may be related to many factors, including survey mode, length of questionnaire, survey language and cultural sensitivity to

Consumer and community engagement: a review of the literature

REFERENCE	AIM	COMMUNITY ENGAGEMENT RELATED THEME	FINDINGS/CONCLUSIONS CITED FROM CORRESPONDING ABSTRACTS IN ENDNOTE LIBRARY UNLESS PAGE NUMBER FROM FULL PAPER INCLUDED
<i>across racial and ethnic populations</i> . Canadian journal of public health, 2010. Revue Canadienne de Sante Publique. 101(3): p. 213-9.	actively as the majority ethnic population."		content. Our review indicates that ethnic populations who participate in surveys are as likely to participate in research as Whites. In literature, data validity across ethnicity is still unknown and should be studied in the future."
Tamayo-Velazquez, M.-I., et al., <i>Interventions to promote the use of advance directives: an overview of systematic reviews</i> . Patient Education & Counseling, 2010. 80 (1): p. 10-20.	"To identify, appraise and synthesise the results of systematic reviews of the literature (SRLs) that examines the effectiveness of interventions to increase advance directive (AD) completion rate."	Patient information	"The most effective method of increasing the use of ADs is the combination of informative material and repeated conversations over clinical visits. The use of passive informative material in isolation does not significantly increase AD completion rates. However, when interactive informative interventions are employed, the AD completion rate increases and the majority of the studies identify multiple sessions as the most effective method for direct interaction between patients and health care professionals."
Tapp, H. and M. Dulin, <i>The science of primary health-care improvement: potential and use of community-based participatory research by practice-based research networks for translation of research into practice</i> . Experimental Biology & Medicine, 2010. 235 (3): p. 290-9.	"This review focuses on bringing together the ideals of CBPR and PBRNs in order to tackle intractable problems such as disparities in health-care access and outcomes and translate these results into practice."	Research	"Specifically, the CBPR PBRN approach can: (1) guide the research process so that studies more closely match the needs of all stakeholders (including providers, patients and community members); (2) assist in the development of the research protocol and identification of research methodologies so that the study is more amenable to participants; (3) facilitate recruitment of research participants; (4) enrich the data collection and analysis; and (5) allow rapid translation of results from the study back into clinical practice and the community. Once these mechanisms have been clearly elucidated, their widespread adoption will positively impact overall health at both a local and national level."
Tariman, J.D., et al., <i>Preferred and actual</i>	To explore "evidence on the degree of match between patients' preferred	Shared decision	"These groups of patients wanted a more shared or an active role versus a less passive role. Across all cancer types, patients wanted more

Consumer and community engagement: a review of the literature

REFERENCE	AIM	COMMUNITY ENGAGEMENT RELATED THEME	FINDINGS/CONCLUSIONS CITED FROM CORRESPONDING ABSTRACTS IN ENDNOTE LIBRARY UNLESS PAGE NUMBER FROM FULL PAPER INCLUDED
<i>participation roles during health care decision making in persons with cancer: a systematic review.</i> Annals of Oncology, 2010. 21 (6): p. 1145-51.	and actual participation roles during decision making.”	making	participation than what actually occurred. Research to date documents a pervasive mismatch between patients' preferred and actual roles during decision making. Yet, there is lack of innovative interventions that can potentially increase matching of patients' preferred and actual role during decision making. Role preferences are dynamic and vary greatly during decision making, requiring regular clinical assessment to meet patients' expectations and improve satisfaction with treatment decisions.”
Tempfer, C.B. and P. Nowak, <i>Consumer participation and organizational development in health care: A systematic review.</i> Wiener Klinische Wochenschrift, 2011. 123 (13-14): p. 408-414.	“To provide an overview of published data on user participation in Health Care. Background: Active and passive involvement of consumers into agendas associated with Health Care is still an exception. Data on the success of user participation projects in various areas of Health Care are lacking.”	Community engagement	“Most consumer participation projects were performed in research agenda setting, internal medicine/oncology, and health worker training. Various methods have been used in the projects, the level of consumer participation was low, and the success rate of the investigated projects was moderate. Potential factors associated with project success and future areas of research are discussed.”
Thomas, R.E., M. Russell, and D. Lorenzetti, <i>Interventions to increase influenza vaccination rates of those 60 years and older in the community.</i> Cochrane Database of Systematic Reviews, 2010(9): p. CD005188.	“To assess effects of interventions to increase influenza vaccination rates in those 60 or older.”	Community engagement for disease prevention and control	“Forty-four RCTs were included. All included RCTs studied seniors in the community and in high-income countries. No RCTs of society-level interventions were included. Heterogeneity was marked and meta-analysis was limited. Only five RCTs were graded at low and six at moderate risk of bias. They included three of 13 personalized postcard interventions (all three with the 95% confidence interval (CI) above unity), two of the four home visit interventions (both with 95% CI above unity, but one a small study), three of the four reminder to physicians interventions (none with 95% CI above unity) and three of the four facilitator interventions (one with 95% CI above unity, and one P < 0.01). The other 33 RCTs were at high risk of bias and no

Consumer and community engagement: a review of the literature

REFERENCE	AIM	COMMUNITY ENGAGEMENT RELATED THEME	FINDINGS/CONCLUSIONS CITED FROM CORRESPONDING ABSTRACTS IN ENDNOTE LIBRARY UNLESS PAGE NUMBER FROM FULL PAPER INCLUDED
			recommendations for practice can be drawn.”
Towle, A., et al., <i>Active patient involvement in the education of health professionals</i> . Medical Education, 2010. 44 (1): p. 64-74.	To review and summarise “the literature on active patient involvement in health professional education.”	Patient information	“A synthesis of the literature reveals increasing diversity in the ways in which patients are involved in education, but also the movement's weaknesses. Most initiatives are 'one-off' events and are reported as basic descriptions. There is little rigorous research or theory of practice or investigation of behavioural outcomes. The literature is scattered and uses terms (such as 'patient'!) that are contentious and confusing.”
Van De Belt, T.H., et al., <i>Definition of Health 2.0 and Medicine 2.0: a systematic review</i> . Journal of Medical Internet Research, 2010. 12 (2): p. e18.	“The objective was to identify unique definitions of Health 2.0/Medicine 2.0 and recurrent topics within the definitions.”	electronic	“Health 2.0/Medicine 2.0 are still developing areas. Many articles concerning this subject were found, primarily on the Internet. However, there is still no general consensus regarding the definition of Health 2.0/Medicine 2.0. We hope that this study will contribute to building the concept of Health 2.0/Medicine 2.0 and facilitate discussion and further research.”
Vis, S.A., et al., <i>Participation and health - a research review of child participation in planning and decision-making</i> . Child & Family Social Work, 2011. 16 (3): p. 325-335.	“The purpose of this study is to review the research evidence for effects, positive or negative, of participation on health outcomes for children in care.”	Shared decision making, vulnerability	“We conclude that when participation is successful, it may have beneficial side effects. Chief among these are that participation may improve children’s safety, increase the success of care arrangements and increase feelings of well-being for children involved. Evidence for long-term effects of successful or failed participation attempts on subsequent health outcomes is however largely absent.”
White, G.W., et al., <i>Secondary analysis of a scoping review of health promotion interventions for persons with</i>	“To further investigate these assumptions, we conducted a review of the literature on health promotion interventions that include physical activity for adults with disabilities to	Patients back into society	“This review demonstrates that research on health promotion interventions containing physical activity lack description about whether such interventions help reduce or prevent secondary conditions. Additionally, the review shows that further work is needed in terms of sustaining health programs effects beyond the initial

Consumer and community engagement: a review of the literature

REFERENCE	AIM	COMMUNITY ENGAGEMENT RELATED THEME	FINDINGS/CONCLUSIONS CITED FROM CORRESPONDING ABSTRACTS IN ENDNOTE LIBRARY UNLESS PAGE NUMBER FROM FULL PAPER INCLUDED
<i>disabilities: Do health promotion interventions for people with mobility impairments address secondary condition reduction and increased community participation?</i> Disabil Health J, 2011. 4 (2): p. 129-39.	determine whether they have a positive effect on the reduction of secondary conditions and increased community participation."		proximal activity gains, with attention given toward more distal outcomes of increased participant participation in the community."
Woodall, A., et al., <i>Barriers to participation in mental health research: are there specific gender, ethnicity and age related barriers?</i> BMC psychiatry, 2010. 10 : p. 103.	"The aim of this paper is to a) review the current literature on the nature of barriers to participation in mental health research, with particular reference to gender, age and ethnicity; b) review the evidence on the effectiveness of strategies used to overcome these barriers."	Research	"Mental health researchers should consider including caregivers in recruitment procedures where possible, provide clear descriptions of study aims and describe the representativeness of their sample when reporting study results. Studies that systematically investigate strategies to overcome barriers to recruitment are needed."
Woodward, H.I., et al., <i>What have we learned about interventions to reduce medical errors?</i> Annu Rev Public Health, 2010. 31 : p. 479-97.	"This review provides a broad perspective on major effective, established, or promising strategies to reduce medical errors and harm."	Case study	"Promising interventions include forcing functions, computerized prescriber order entry with decision support, checklists, standardized handoffs and simulation training. Many of the interventions described still lack strong evidence of benefit, but this should not hold back implementation. Rather, it should spur innovation accompanied by evaluation and publication to share the results."
Wright-Berryman, J.L., A.B. McGuire, and M.P. Salyers, <i>A review of consumer-provided services on assertive</i>	To review "the literature examining the outcomes of having consumer providers on case management teams, with attention devoted to randomized	Peer support	"Including a consumer provider on an ACT team could enhance the outreach mechanisms of ACT, using a more recovery-focused approach to bring consumers into services and help engage them over time. More rigorous research is needed to further evaluate integrating consumer

Consumer and community engagement: a review of the literature

REFERENCE	AIM	COMMUNITY ENGAGEMENT RELATED THEME	FINDINGS/CONCLUSIONS CITED FROM CORRESPONDING ABSTRACTS IN ENDNOTE LIBRARY UNLESS PAGE NUMBER FROM FULL PAPER INCLUDED
<i>community treatment and intensive case management teams: implications for future research and practice.</i> Journal of the American Psychiatric Nurses Association, 2011. 17 (1): p. 37-44.	controlled trials (RCTs)."		providers on teams."
Zammar, G., et al., <i>So different, yet so similar: Meta-analysis and policy modeling of willingness to participate in clinical trials among Brazilians and Indians.</i> PLoS ONE, 2010. 5 (12)(e14368).	"To understand of factors that affect the willingness to participate in clinical trials of patients from those countries assumes a central role in the future of health research."	Research	"Our study provides important insights for investigators and sponsors for planning trials in Brazil (and India) in the future. Ignoring these results may lead to unnecessary fund/time spending. More studies are needed to validate our results and for better understanding of this poorly studied theme."
Ziviani, J., et al., <i>Measures of participation outcomes and environmental considerations for children with acquired brain injury: A systematic review.</i> Brain Impairment, 2010. 11 (2): p. 93-112.	"To examine the psychometric properties and application of assessments used to evaluate participation outcomes and environmental factors for children with acquired brain injury (ABI)."	Patients back into society	"The measures were critiqued in relation to content, validity, reliability, clinical utility, responsiveness, and overall strengths/weaknesses. These measures need to be evaluated more extensively with children who have ABI to further determine their psychometric properties and clinical usefulness with this population."

APPENDIX 1.3: ABSTRACTS OF REFINED DATA SET

Abad-Franch, F., et al., *Community participation in Chagas disease vector surveillance: systematic review*. PLoS Neglected Tropical Diseases [electronic resource], 2011. 5(6): p. e1207. Background: Vector control has substantially reduced Chagas disease (ChD) incidence. However, transmission by household-reinfesting triatomines persists, suggesting that entomological surveillance should play a crucial role in the long term interruption of transmission. Yet, infestation foci become smaller and harder to detect as vector control proceeds, and highly sensitive surveillance methods are needed. Community participation (CP) and vector-detection devices (VDDs) are both thought to enhance surveillance, but this remains to be thoroughly assessed. Methodology/Principal Findings: We searched Medline, Web of Knowledge, Scopus, LILACS, SciELO, the bibliographies of retrieved studies, and our own records. Data from studies describing vector control and/or surveillance interventions were extracted by two reviewers. Outcomes of primary interest included changes in infestation rates and the detection of infestation/reinfestation foci. Most results likely depended on study- and site-specific conditions, precluding meta-analysis, but we re-analysed data from studies comparing vector control and detection methods whenever possible. Results confirm that professional, insecticide-based vector control is highly effective, but also show that reinfestation by native triatomines is common and widespread across Latin America. Bug notification by householders (the simplest CP-based strategy) significantly boosts vector detection probabilities; in comparison, both active searches and VDDs perform poorly, although they might in some cases complement each other. Conclusions/Significance: CP should become a strategic component of ChD surveillance, but only professional insecticide spraying seems consistently effective at eliminating infestation foci. Involvement of stakeholders at all process stages, from planning to evaluation, would probably enhance such CP-based strategies.

Abreu, M.M.d., et al., *Shared decision making in Brazil: history and current discussion*. Zeitschrift für Evidenz Fortbildung und Qualität im Gesundheitswesen, 2011. 105(4): p. 240-4. There is no SDM in clinical practice in Brazil. The first steps have been taken towards research and tool development recently. Likewise, our society is starting to get involved with decision making in health care. This paper aims to offer an overview of the Brazilian health system history, its values, and its influence on SDM. The participative social control concept is introduced as a result of the movement against the dictatorship era. In addition, the influence of social changes on the Medical Ethical Code is delineated. SDM state of the art in Brazil is also discussed and the challenges to

implement it on clinical practice are described. Regardless the challenges, it is possible to make a positive assessment of SDM in Brazil.

Agnihotri, S., et al., *Community integration interventions for youth with acquired brain injuries: A review*. Developmental neurorehabilitation, 2010. **13**(5): p. 369-382. Objective: To identify and summarize published literature that examined the effectiveness of social and community integration interventions for children and adolescents with ABI in order to provide recommendations regarding future research on this topic. Methods: A literature review was conducted to identify studies that focused on social and community integration interventions for youth with ABI. Further manual searching of relevant journals with a paediatric rehabilitation focus was also carried out. Results: Currently, limited research has been published evaluating such interventions. The lack of research may stem largely from issues relating to how to measure community integration. Recommendations regarding intervention settings and structure are discussed. Conclusion: Additional studies investigating social and community integration interventions are necessary, including those with measures tailored specifically to community integration, larger samples, as are better controls and recruitment of youth with varying severities of brain injuries.

Ammenwerth, E., P. Schnell-Inderst, and A. Hoerbst, *Patient empowerment by electronic health records: first results of a systematic review on the benefit of patient portals*. Studies in Health Technology & Informatics, 2011. **165**: p. 63-7. Patient portals provide patients with access to a provide-managed electronic health record (EHR). They may provide an interesting approach to increase patient empowerment. The objective of this paper is to provide a first overview of the state-of-the-art and the impact of patient portals. Based on a systematic literature search, we identified five evaluation studies on patient portals. These studies demonstrate only little effect of patient portals on patient empowerment.

Aras, R., *Social marketing in healthcare*. Australasian Medical Journal, 2011. **4**(8): p. 418-424. Background Social marketing is an important tool in the delivery of healthcare services. For any healthcare programme or project to be successful, community/consumer participation is required. The four principles of social marketing can guide policymakers and healthcare providers to successfully plan and implement health programmes. Aim To review the existing literature in order to project the benefits of social marketing in healthcare. Method A search of periodical literature by the author involving social marketing and marketing concepts in health was carried out. Items were identified initially through healthoriented indexing services such as Medline, Health STAR and Cinahl, using the identifiers "social marketing" and "marketing in health". An extensive search was also carried out on educational database ERIC. Results A literature review of various studies on social marketing indicated that the selection of the right product (according to the community need) at the right place, with the right strategy for promotion and at the right price yields good

results. However, along with technical sustainability (product, price, promotion and place), financial sustainability, institutional sustainability and market sustainability are conducive factors for the success of social marketing. Conclusion The purpose of this literature review was to ascertain the likely effectiveness of social marketing principles and approaches and behaviour change communication towards health promotion. It is important for all healthcare workers to understand and respond to the public's desires and needs and routinely use consumer research to determine how best to help the public to solve problems and realise aspirations. Social marketing can optimise public health by facilitating relationship-building with consumers and making their lives healthier.

Atkinson, J.A., et al., *The architecture and effect of participation: A systematic review of community participation for communicable disease control and elimination. Implications for malaria elimination.* Malaria Journal, 2011. **10**. Background: Community engagement and participation has played a critical role in successful disease control and elimination campaigns in many countries. Despite this, its benefits for malaria control and elimination are yet to be fully realized. This may be due to a limited understanding of the influences on participation in developing countries as well as inadequate investment in infrastructure and resources to support sustainable community participation. This paper reports the findings of an atypical systematic review of 60 years of literature in order to arrive at a more comprehensive awareness of the constructs of participation for communicable disease control and elimination and provide guidance for the current malaria elimination campaign. Methods: Evidence derived from quantitative research was considered both independently and collectively with qualitative research papers and case reports. All papers included in the review were systematically coded using a pre-determined qualitative coding matrix that identified influences on community participation at the individual, household, community and government/civil society levels. Colour coding was also carried out to reflect the key primary health care period in which community participation programmes originated. These processes allowed exhaustive content analysis and synthesis of data in an attempt to realize conceptual development beyond that able to be achieved by individual empirical studies or case reports. Results: Of the 60 papers meeting the selection criteria, only four studies attempted to determine the effect of community participation on disease transmission. Due to inherent differences in their design, interventions and outcome measures, results could not be compared. However, these studies showed statistically significant reductions in disease incidence or prevalence using various forms of community participation. The use of locally selected volunteers provided with adequate training, supervision and resources are common and important elements of the success of the interventions in these studies. In addition, qualitative synthesis of all 60 papers elucidates the complex architecture of community participation for communicable disease control and elimination which is presented herein. Conclusions: The current global malaria elimination campaign calls for a health systems strengthening approach to provide an enabling environment for

programmes in developing countries. In order to realize the benefits of this approach it is vital to provide adequate investment in the 'people' component of health systems and understand the multi-level factors that influence their participation. The challenges of strengthening this component of health systems are discussed, as is the importance of ensuring that current global malaria elimination efforts do not derail renewed momentum towards the comprehensive primary health care approach. It is recommended that the application of the results of this systematic review be considered for other diseases of poverty in order to harmonize efforts at building 'competent communities' for communicable disease control and optimising health system effectiveness.

Attree, P., et al., *The experience of community engagement for individuals: A rapid review of evidence*. Health and Social Care in the Community, 2011. **19**(3): p. 250-260. Community engagement is central to strategies to promote health and well-being and reduce health inequalities in many countries, particularly interventions which focus on improving health in disadvantaged populations. Despite the widespread use of community engagement approaches, however, there have been relatively few attempts to review the evidence on the impact that participation has on the lives of individuals involved. Drawing on a wider review of evidence carried out on behalf of the National Institute for Health and Clinical Excellence (NICE), this article reports on a rapid review of evidence of the effectiveness of initiatives which seek to engage communities in action to address the wider social determinants of health, to explore individuals' subjective experiences of engagement. The rapid review process was guided by NICE's public health methods manual, adapted to suit the diversity of the evidence. A total of 22 studies were identified containing empirical data on subjective experiences of community engagement for individuals. The findings of the rapid review suggest that the majority of 'engaged' individuals perceived benefits for their physical and psychological health, self-confidence, self-esteem, sense of personal empowerment and social relationships. Set against these positive outcomes, however, the evidence suggests that there are unintended negative consequences of community engagement for some individuals, which may pose a risk to well-being. These consequences included exhaustion and stress, as involvement drained participants' energy levels as well as time and financial resources. The physical demands of engagement were reported as particularly onerous by individuals with disabilities. Consultation fatigue and disappointment were negative consequences for some participants who had experienced successive waves of engagement initiatives. For some individuals, engagement may involve a process of negotiation between gains and losses. This complexity needs to be more widely recognised among those who seek to engage communities.

Avard, D., et al., *Public involvement in health genomics: The reality behind the policies*. International Journal of Consumer Studies, 2010. **34**(5): p. 508-524. Public involvement is increasingly becoming the norm as stakeholders recognize the need to inform,

consult and engage the public. However, there is limited understanding about the meaning and implications of public involvement, in particular elements like the levels of public involvement, the goals of the involvement, the type of public to be involved, the methods of involving the public and the need to assess effectiveness. We conducted a systematic review of policy documents/guidelines published between 1998 and 2009, by governments, health professionals and the public regarding public involvement in the area of human genomics. Documents were identified using the HUMGEN database and organizational web sites. A total of 70 documents were retrieved addressing public involvement and human genomics. The review revealed that 22 documents mentioned the active process of partnership and collaboration, whereas 27 mentioned consultation and 29 mentioned education. The most common goals were building trust and respect, followed by education, governance and lastly, understanding risks and benefits. We found that less than a third of the documents defined who the public is, and when mechanisms for public involvement were mentioned, they were rarely placed into a context. Few documents drew attention to evaluation. It is reassuring to see that there has been an emphasis placed on public involvement in the area of health and genomics. The findings underscore the gaps existing in the actual policy documents/guidelines and the need to clarify the goals, the methods, who is the public, what mechanism are appropriate and the need for evaluation when addressing public involvement in health genomics.

Baker, P.R., et al., *Community wide interventions for increasing physical activity*. Cochrane Database of Systematic Reviews, 2011(4). Background Multi-strategic community wide interventions for physical activity are increasingly popular but their ability to achieve population level improvements is unknown. Objectives To evaluate the effects of community wide, multi-strategic interventions upon population levels of physical activity. Search strategy We searched the Cochrane Public Health Group Specialised Register, *The Cochrane Library*, MEDLINE, MEDLINE in Process, EMBASE, CINAHL, LILACS, PsycINFO, ASSIA, The British Nursing Index, Chinese CNKI databases, EPPI Centre (DoPHER, TRoPHI), ERIC, HMIC, Sociological Abstracts, SPORTDiscus, Transport Database and Web of Science (Science Citation Index, Social Sciences Citation Index, Conference Proceedings Citation Index). We also scanned websites of the EU Platform on Diet, Physical Activity and Health; Health-Evidence.ca; the International Union for Health Promotion and Education; the NIHR Coordinating Centre for Health Technology (NCCHTA) and NICE and SIGN guidelines. Reference lists of all relevant systematic reviews, guidelines and primary studies were followed up. We contacted experts in the field from the National Obesity Observatory Oxford, Oxford University; Queensland Health, Queensland University of Technology, the University of Central Queensland; the University of Tennessee and Washington University; and handsearched six relevant journals. The searches were last updated to the end of November 2009 and were not restricted by language or publication status. Selection criteria Cluster randomised controlled trials, randomised controlled trials (RCT), quasi-experimental designs which used a control population for comparison, interrupted

time-series (ITS) studies, and prospective controlled cohort studies (PCCS) were included. Only studies with a minimum six-month follow up from the start of the intervention to measurement of outcomes were included. Community wide interventions had to comprise at least two broad strategies aimed at physical activity for the whole population. Studies which randomised individuals from the same community were excluded. Data collection and analysis At least two review authors independently extracted the data and assessed the risk of bias of each included study. Non-English language papers were reviewed with the assistance of an epidemiologist interpreter. Each study was assessed for the setting, the number of included components and their intensity. Outcome measures were grouped according to whether they were dichotomous (physically active, physically active during leisure time and sedentary or physically inactive) or continuous (leisure time physical activity, walking, energy expenditure). For dichotomous measures we calculated the unadjusted and adjusted risk difference, and the unadjusted and adjusted relative risk. For continuous measures we calculated net percentage change from baseline, unadjusted and adjusted risk difference, and the unadjusted and adjusted relative risk. Main results After the selection process had been completed 25 studies were included in the review. Of the included studies, 19 were set in high income countries, using the World Bank economic classification, and the remaining six were in low income countries. The interventions varied by the number of strategies included and their intensity. Almost all of the interventions included a component of building partnerships with local governments or non-governmental organisations (NGOs) (22 studies). None of the studies provided results by socio-economic disadvantage or other markers of equity consideration. However of those included studies undertaken in high income countries, 11 studies were described by the authors as being provided to deprived, disadvantaged, or low socio-economic communities. Fifteen studies were identified as having a high risk of bias, 10 studies were unclear, and no studies had a low risk of bias. Selection bias was a major concern with these studies, with only one study using randomisation to allocate communities (Simon 2008). No studies were judged as being at low risk of selection bias although 16 studies were considered to have an unclear risk of bias. Eleven studies had a high risk of detection bias, 10 with an unclear risk and four with no risk. Assessment of detection bias included an assessment of the validity of the measurement tools and quality of outcome measures. The effects reported were inconsistent across the studies and the measures. Some of the better designed studies showed no improvement in measures of physical activity. Publication bias was evident. Authors' conclusions Although numerous studies have been undertaken, there is a noticeable inconsistency of the findings of the available studies and this is confounded by serious methodological issues within the included studies. The body of evidence in this review does not support the hypothesis that multi-component community wide interventions effectively increase population levels of physical activity. There is a clear need for well-designed intervention studies and such studies should focus on the quality of the measurement of physical activity, the

frequency of measurement and the allocation to intervention and control communities.

Belanger, E., C. Rodriguez, and D. Groleau, *Shared decision-making in palliative care: a systematic mixed studies review using narrative synthesis*. Palliative Medicine, 2011. **25**(3): p. 242-61. The aim of this study is to synthesize knowledge about the process of shared decision-making (SDM) in palliative care. Medline, EMBASE, CINAHL, PsychInfo, Web of Science were searched with core concepts: shared decisions, patient participation in decision-making, and palliative care. Titles and abstracts were screened according to inclusion criteria (original research, adult patients, Western contexts, decision-making, palliative treatment or setting), yielding 37 articles for analysis. A narrative synthesis was created using the methods of thematic analysis, conceptual mapping, and critical reflection on the synthesis process. Results demonstrate that while a majority of patients want to participate in treatment decisions to some extent, most do not achieve their preferred levels of involvement because decisions are delayed and alternative treatment options are seldom discussed. The literature regarding the process of SDM itself remains scarce in palliative care. Further research is needed in order to better understand the longitudinal, interactive, and interdisciplinary process of decision-making in palliative care.

Bonfill Cosp, X., et al., *Strategies for increasing the participation of women in community breast cancer screening [Systematic Review]*. Cochrane Database of Systematic Reviews, 2010. 11: p. 11. Background Strategies for reducing breast cancer mortality in western countries have focused on screening, at least for women aged 50 to 69 years. One of the requirements of any community screening program is to achieve a high participation rate, which is related to methods of invitation. Therefore, it was decided to systematically review the scientific evidence on the different strategies aimed at improving women's participation in breast cancer screening programs and activities. Objectives To assess the effectiveness of different strategies for increasing the participation rate of women invited to community (population based) breast cancer screening activities or mammography programs. Search strategy MEDLINE (1966-2000), CENTRAL (2000), and EMBASE (1998-1999) searches for 1966 to 1999 were supplemented by reports and letters to the European Screening Breast Cancer Programs (Euref Network). Selection criteria Both published and unpublished trials were eligible for inclusion, provided the women had been invited to a community breast screening activity or program and had been randomised to an intervention group or a control group with no active intervention. Data collection and analysis: We identified 151 articles, which were reviewed independently by two people. The discrepancies were resolved by a third reviewer in order to reach consensus. Thirty-four studies were excluded because they lacked a control group; 58 of the other 117 articles were considered as opportunistic and not community-based; 59 articles, which reported 70 community-based randomised controlled trials or clinical controlled trials,

were accepted. In 24 of these, the control group had not been exposed to any active intervention, but 8 of the 24 had to be excluded because the denominator for estimating attendance was unknown. At the end, 16 studies constituted the material for this review, although two studies were further excluded because their groups were not comparable at baseline. Data from all but one study were based on or converted to an intention-to-treat analysis. Attendance in response to the mammogram invitation was the main outcome measure. Main results The evidence favoured five active strategies for inviting women into community breast cancer screening services: letter of invitation (OR 1.66, 95% CI 1.43 to 1.92), mailed educational material (Odds Ratio(OR) 2.81, 95% Confidence Interval (CI) 1.96 to 4.02), letter of invitation plus phone call (OR 2.53, 95% CI 2.02 to 3.18), phone call (OR 1.94, 95% CI 1.70 to 2.23), and training activities plus direct reminders for the women (OR 2.46, 95% CI 1.72 to 3.50). Home visits did not prove to be effective (OR 1.06, 95 % CI 0.80 to 1.40) and letters of invitation to multiple examinations plus educational material favoured the control group (OR 0.62, 95 % CI 0.32 to 1.20). Authors' conclusions: Most active recruitment strategies for breast cancer screening programs examined in this review were more effective than no intervention. Combinations of effective interventions can have an important effect. Some costly strategies, as a home visit and a letter of invitation to multiple screening examinations plus educational material, were not effective. Further reviews comparing the effective interventions and studies that include cost-effectiveness, women's satisfaction and equity issues are needed.

Boote, J., W. Baird, and C. Beecroft, *Public involvement at the design stage of primary health research: a narrative review of case examples*. Health Policy, 2010. **95**(1): p. 10-23. Objective: To review published examples of public involvement in research design, to synthesise the contributions made by members of the public, as well as the identified barriers, tensions and facilitating strategies. Design: Systematic literature search and narrative review. Findings: Seven papers were identified covering the following topics: breast-feeding, antiretroviral and nutrition interventions; paediatric resuscitation; exercise and cognitive behavioural therapy; hormone replacement therapy and breast cancer; stroke; and parents' experiences of having a pre-term baby. Six papers reported public involvement in the development of a clinical trial, while one reported public involvement in the development of a mixed methods study. Group meetings were the most common method of public involvement. Contributions that members of the public made to research design were: review of consent procedures and patient information sheets; outcome suggestions; review of acceptability of data collection procedures; and recommendations on the timing of potential participants into the study and the timing of follow-up. Numerous barriers, tensions and facilitating strategies were identified. Conclusions: The issues raised here should assist researchers in developing research proposals with members of the public. Substantive and methodological directions for further research on the impact of public involvement in research design are set out.

Boote, J., W. Baird, and A. Sutton, *Public involvement in the systematic review process in health and social care: A narrative review of case examples*. Health Policy, 2011. **102**(2-3): p. 105-116. Objectives: To review the evidence on public involvement in the systematic review process in health and social care; to examine the different methods, levels and stages of involving the public; to synthesise the contributions of the public, as well as the identified tensions, facilitating strategies and recommendations for good practice. Method: Systematic literature search and narrative review. Findings: Seven case examples were found covering the following review topics: patients' perspectives on electro-convulsive therapy; user involvement in nursing, midwifery and health visiting research; treatments for degenerative ataxias; teaching, learning and assessment of law in social work education; HIV health promotion for men who have sex with men; the conceptualisation, measurement, impact and outcomes of public involvement in health research; methods of consumer involvement in developing healthcare policy and research, clinical practice guidelines and patient information material. The public was found to contribute to systematic reviews by: refining the scope of the review; suggesting and locating relevant literature; appraising the literature; interpreting the review findings; writing up the review. Numerous tensions, facilitating strategies and recommendations were identified. Conclusions: The issues raised in this paper should assist researchers in developing and conducting systematic reviews with the involvement of the public.

Bowen, F., A. Newenham-Kahindi, and I. Herremans, *When suits meet roots: The antecedents and consequences of community engagement strategy*. Journal of Business Ethics, 2010. **95**(2): p. 297-318. Understanding firms' interfaces with the community has become a familiar strategic concern for both firms and non-profit organizations. However, it is still not clear when different community engagement strategies are appropriate or how such strategies might benefit the firm and community. In this review, we examine when, how and why firms benefit from community engagement strategies through a systematic review of over 200 academic and practitioner knowledge sources on the antecedents and consequences of community engagement strategy. We analytically describe evidence on the rise of the community engagement strategy literature over time, its geographical spread and methodological evolution. A foundational concept underlying many studies is the 'continuum of community engagement'. We build on this continuum to develop a typology of three engagement strategies: transactional, transitional and transformational engagement. By identifying the antecedents and outcomes of the three strategies, we find that the payoffs from engagement are largely longer-term enhanced firm legitimacy, rather than immediate cost-benefit improvements. We use our systematic review to draw implications for future research and managerial practice.

Brandt, Å., et al., *Activity and participation, quality of life and user satisfaction outcomes of environmental control systems and smart home technology: a systematic*

review. Disability & Rehabilitation: Assistive Technology, 2011. 6(3): p. 189-206. Objective. To examine activity and participation, quality of life, and user satisfaction outcomes of environmental control systems (ECSs) and smart home technology (SHT) interventions for persons with impairments. Method. A systematic review. Seventeen databases, three conference proceedings, and two journals were searched without language or study design restrictions covering the period January 1993 - June 2009. Reviewers selected studies, extracted data, and assessed the methodological quality independently. Result. Of 1739 studies identified, five effect studies and six descriptive studies were included. One study was on SHT and the remainder on ECS; functionalities were overlapping. The studies varied in most aspects, and no synthesis could be drawn. However, ECS/SHT tended to increase study participants' independence, instrumental activities of daily living, socialising, and quality of life. Two studies showed high user satisfaction. The level of evidence was regarded as low, mainly due to small study sizes, lacking confounder control, and a majority of descriptive studies. Conclusion. Due to few and small studies and study diversity, it was not possible to determine whether ECS/SHT have positive outcomes for persons with impairment, even though the technologies seem to be promising. High quality outcomes studies such as randomised controlled trials, when feasible, and large longitudinal multi-centre studies are required.

Bravo, P., et al., *Shared decision making in Chile: Supportive policies and research initiatives*. Zeitschrift fur Evidenz, Fortbildung und Qualitat im Gesundheitswesen, 2011. 105 (4): p. 254-258. What about policy regarding SDM? Since 1999, there has been a small but growing interest by academics, the government, and society as a whole in strengthening patients' and professionals' involvement in shared decision making (SDM). Two governmental policy documents that indicate support for SDM are (1) Health Reform in 2003 and (2) Sanitary Objectives 2011-2020, which includes a brief section on client participation and SDM. What about tools – decision support for patients? Research by Chilean academics has highlighted the patients' desire to participate in health decisions and effective approaches for enhancing health professionals' skills in interprofessional SDM; however, little has been done to support this need and the work is centralised in only one academic institution. Decision support tools and coaching interventions are limited to patients considering decisions about managing type 2 diabetes. What about professional interest and implementation? Although there is increasing attention to studying patients' participation and involvement on their healthcare, little has been studied in relation to professionals' interest in SDM. As well, there are significant challenges for implementation of a country-wide SDM policy. What does the future look like? The future looks promising given the new health policies, local Chilean research projects, and international initiatives. Collaboration between health professionals, academics, and government policy makers, with public involvement needs to be strengthened in order to promote concrete strategies to implement SDM in Chile.

Bunge, M., I. Muhlhauser, and A. Steckelberg, *What constitutes evidence-based patient information? Overview of discussed criteria*. Patient Education & Counseling, 2010. **78**(3): p. 316-28. Objective: To survey quality criteria for evidence-based patient information (EBPI) and to compile the evidence for the identified criteria. Methods: Databases PubMed, Cochrane Library, PsycINFO, PSYINDEX and Education Research Information Centre (ERIC) were searched to update the pool of criteria for EBPI. A subsequent search aimed to identify evidence for each criterion. Only studies on health issues with cognitive outcome measures were included. Evidence for each criterion is presented using descriptive methods. Results: 3 systematic reviews, 24 randomized-controlled studies and 1 non-systematic review were included. Presentation of numerical data, verbal presentation of risks and diagrams, graphics and charts are based on good evidence. Content of information and meta-information, loss- and gain-framing and patient oriented outcome measures are based on ethical guidelines. There is a lack of studies on quality of evidence, pictures and drawings, patient narratives, cultural aspects, layout, language and development process. Conclusion: The results of this review allow specification of EBPI and may help to advance the discourse among related disciplines. Research gaps are highlighted. Practice implications: Findings outline the type and extent of content of EBPI, guide the presentation of information and describe the development process.

Car, J., et al., *Interventions for enhancing consumers' online health literacy*. Cochrane Database of Systematic Reviews, 2011(6): p. CD007092. Background Access to health information is critical to enable consumers to participate in decisions on health. Increasingly, such information is accessed via the internet, but a number of barriers prevent consumers making effective use of it. These barriers include inadequate skills to search, evaluate and use the information. It has not yet been demonstrated whether training consumers to use the internet for health information can result in positive health outcomes. Objectives To assess the effects of interventions for enhancing consumers' online health literacy (skills to search, evaluate and use online health information). Search strategy We searched: the Cochrane Consumers and Communication Review Group Specialised Register; Cochrane Central Register of Controlled Trials (CENTRAL, *The Cochrane Library*, Issue 1 2008);MEDLINE (Ovid); EMBASE (Ovid); CINAHL (Dialog); ERIC (CSA Illumina); LISA (CSA Illumina); PsycINFO (Ovid); Index to scientific and technical proceedings; SIGLE; ASLIB Index to Theses; ProQuest Dissertation Abstracts; National Research Register/UK CRN Portfolio database; Current Controlled Trials – Meta Register of Controlled Trials. We searched all databases for the period January 1990 to March 2008. Selection criteria Randomised controlled trials (RCTs), cluster RCTs and associated economic evaluations, quasi-RCTs, interrupted time series analyses, and controlled before and after (CBA) studies assessing interventions to enhance consumers' online health literacy, in any language. Data collection and analysis Two review authors independently selected studies for inclusion, assessed their quality and extracted data. We contacted study authors for clarification and to seek missing data. We presented results as a narrative

and tabular summary, and calculated mean differences where appropriate. Main results We included two studies: one randomised controlled trial (RCT) and one controlled before and after (CBA) study with a combined total of 470 participants. The RCT compared internet health information classes with patient education classes for participants with HIV infection. Only the RCT, which we rated as having a moderate risk of bias, reported statistically significant positive effects for primary outcomes related to online health literacy in the intervention group, for the following outcomes: 'Self-efficacy for health information seeking', 'health information evaluation skills' and the 'number of times the patient discussed online information with a health provider'. The CBA, which we rated as having a high risk of bias, compared internet health information classes with a control group receiving no intervention among healthy adults aged 50+. It showed significant positive changes only in a secondary (behavioural) outcome in the intervention group, regarding the readiness to adopt the internet as a tool for preventive health information. No adverse effects were reported. There is low quality evidence that such interventions may improve some outcomes relevant to online health literacy in certain populations. Authors' conclusions Due to the small number of studies and their variable methodological quality, the evidence is too weak to draw any conclusions about implications for the design and delivery of interventions for online health literacy. There is a need for well-designed RCTs to investigate the effects of such interventions. These should involve different participants (in terms of disease status, age, socio-economic group and gender) to analyse the extent to which online health literacy reduces a barrier to using the internet for health information. Trials should be conducted in different settings and should examine interventions to enhance consumers' online health literacy (search, appraisal and use of online health information) like internet training courses, measuring outcomes up to at least one year after the intervention to estimate the sustainability of the intervention effects.

Catalani, C. and M. Minkler, *Photovoice: a review of the literature in health and public health*. Health Education & Behavior, 2010. **37**(3): p. 424-51. Although a growing number of projects have been implemented using the community-based participatory research method known as photovoice, no known systematic review of the literature on this approach has been conducted to date. This review draws on the peer-reviewed literature on photovoice in public health and related disciplines conducted before January 2008 to determine (a) what defines the photovoice process, (b) the outcomes associated with photovoice, and (c) how the level of community participation is related to photovoice processes and outcomes. In all, 37 unduplicated articles were identified and reviewed using a descriptive coding scheme and Viswanathan et al.'s quality of participation tool. Findings reveal no relationship between group size and quality of participation but a direct relationship between the latter and project duration as well as with getting to action. More participatory projects also were associated with long-standing relationships between the community and outside researcher partners and an intensive training component. Although vague descriptions of project evaluation

practices and a lack of consistent reporting precluded hard conclusions, 60% of projects reported an action component. Particularly among highly participatory projects, photovoice appears to contribute to an enhanced understanding of community assets and needs and to empowerment.

Chen, P.G., et al., *Dissemination of results in community-based participatory research*. American Journal of Preventive Medicine, 2010. **39**(4): p. 372-8. Context: Community-based participatory research (CBPR) has been promoted as an approach to understanding complex health problems not amenable to research conducted solely by outside investigators. Although broad dissemination of research results is a key element of the CBPR approach, existing dissemination efforts have not been assessed. Evidence Acquisition: In this systematic review, researchers evaluated studies utilizing the CBPR approach to characterize dissemination of research results beyond scientific publication. Specifically, the focus was on dissemination to community participants and the general public. The literature search encompassed articles published between January 1, 2005, and December 31, 2009. Corresponding authors were also invited to complete a web-based survey. Data were collected and analysed between July 1, 2008, and March 8, 2010. Evidence Synthesis: In all, 101 articles met inclusion criteria. All articles were assessed for the quality of community involvement in research. Scores ranged from 1.4 to 3.0 (on a 3-point scale), with a mean of 2.3. The 21 articles in which an intervention was evaluated were scored for the rigor of research methods. Scores ranged from 2.0 to 2.9 (on a 3-point scale), with a mean of 2.4. Dissemination beyond scientific publication was reported in 48% of publications with varying levels of detail. However, among survey respondents, 98% reported dissemination of results to community participants and 84% reported dissemination to the general public. Conclusions: Among research meeting strict criteria for inclusion as CBPR, dissemination beyond scientific publication is largely occurring. However, myriad challenges to timely and widespread dissemination remain, and current dissemination to community participants and the general public is variable.

Chung, E.Y.-h., T. Packer, and M. Yau, *When East meets West: community-based rehabilitation in Chinese communities*. Disability & Rehabilitation, 2011. **33**(8): p. 697-705. Purpose. Community-based rehabilitation (CBR) has been practiced in mainland China for over three decades. This study reviews the development of CBR and describes its practice in Chinese communities in order to discuss current controversies within CBR practice internationally and in the Chinese context. Method. Review of literature. Development of CBR, its principles and controversies internationally and in the Eastern world is reviewed. CBR practice in Chinese communities is examined. Results. Shifting ideology and practices mean many different activities are labelled CBR. Variation across contexts has led to many controversies, specifically: the lack of evidence to support practice; ownership of programs; conceptual differences surrounding autonomy and participation and cultural issues. Contemporary Chinese cultural values and Chinese CBR are shaped by traditional peasant culture, traditional

Chinese philosophy and socialist ideology. Conclusion. The review indicates that Western CBR concepts and philosophy cannot be directly applied to the Chinese context. An appropriate model or framework is needed to fit the unique Chinese cultural context and to guide practice in Chinese communities.

Claes, C., et al., *Person-centered planning: analysis of research and effectiveness*. Intellectual & Developmental Disabilities, 2010. **48**(6): p. 432-53. Person-centred planning is a well known and widely used approach to individual program planning in the field of intellectual and developmental disabilities. Its purpose is to develop collaborative supports focused on community presence, community participation, positive relationships, respect, and competence. Because there is little research on its effectiveness, our purpose here was to (a) review the current status of effectiveness research; (b) describe its effectiveness in terms of outcomes or results; and (c) discuss the effectiveness of person-centred planning in relation to evidence based practices. Analysed studies suggest that, overall, this planning has a positive, but moderate, impact on personal outcomes for this population. The body of evidence provided in this review is weak with regard to criteria for evidence-based research.

Clavering, E.K. and J. McLaughlin, *Children's participation in health research: from objects to agents?* Child: Care, Health & Development, 2010. **36**(5): p. 603-11. *Background* In the UK, there is a growing recognition of the need to include children's accounts in research on paediatric health care. This paper seeks to examine ways in which children have been included in health-related studies to identify strengths and weaknesses. *Methods* Key empirical based studies were identified via comprehensive searches of academic literature databases to exemplify research practices related to three ways of engaging with children in health-related research. These three approaches are summarized as research *on* children, *with* children and *by* children. *Results* Research *on* children engages with adult 'authorities', such as parents and medical professionals. This approach allows some access to children including those understood as hard-to-reach: for example, pre-speech infants, or children with complex developmental disabilities. Research *with* children includes children as respondents to engage directly with their own understandings. This may be achieved alongside adult representatives, or by focusing only on the children themselves. Research *by* children encourages children to participate in the research process itself. This may occur across any, or indeed, every stage from design to dissemination to enable children to set the agenda themselves. Each of the three approaches has strengths and weaknesses, and involves some form of adult-mediation. *Conclusion* Inclusion of children's perspectives can be achieved, at varying levels, in each approach (on, with and by) examined here. Although claims to authority around including children's perspectives may appear to hold more credence when children have directly participated in the research, there may be times when this is neither possible nor appropriate. Researchers are challenged to be open and reflexive about ways in which children are engaged with, incorporated in and represented across the many stages of

research. Whichever approach is taken, ethical issues and notions of equity remain problematic. This point holds particular resonance for ways in which ethics around children may be considered in National Health Service ethics governance processes.

Conrardy, J.A., B. Brenek, and S. Myers, *Determining the state of knowledge for implementing the universal protocol recommendations: an integrative review of the literature*. AORN Journal, 2010. **92**(2): p. 194-207. The purpose of this study was to determine the current state of knowledge concerning the implementation of the Joint Commission's Universal Protocol. We conducted an integrative review of the literature through a systematic search of the National Library of Medicine (ie, PubMed) database to identify empirical and theoretical documents that discussed the implementation process for the Universal Protocol. The current state of knowledge varies from facility to facility, and we noted significant trends, gaps, and areas of concern in the implementation process. Successful implementation of the Universal Protocol has the following elements: a multidisciplinary team approach, active staff/patient participation, supportive hospital administration/leadership, and active communication that promotes a healthy work environment.

Cook, F. and C. Oliver, *A review of defining and measuring sociability in children with intellectual disabilities*. Res Dev Disabil, 2011. **32**(1): p. 11-24. There is a substantial body of research indicating that compromised social functioning for individuals with intellectual disabilities has far reaching implications for quality of life, community participation and wellbeing. However, an inherent difficulty for research into social functioning is the lack of agreed definition of key concepts in the area. The current paper reviews definitions for four concepts related to the central concept of sociability (social cognition, social competence, social skills and social behaviour). By reviewing the definitions available in the wider social and cognitive psychology literature and comparing these to definitions provided in research with individuals with intellectual disabilities it is clear that concepts are poorly defined. The current article proposes working definitions which may be used give impetus to future debate in the area. The clinical implications of having implicitly understood concepts rather than definable and measurable traits are considered. The review calls for researchers to provide definitions for the concepts under investigation and their relationship to measures employed in research.

Cooper, C., et al., *A systematic review and meta-analysis of ethnic differences in use of dementia treatment, care, and research*. American Journal of Geriatric Psychiatry, 2010. **18** (3): p. 193-203. The number of people with dementia from minority ethnic (ME) groups in western countries is projected to rise dramatically, and they may be less able to access dementia services. To compare the use of health and social services, treatments for dementia and dementia research between different ethnic groups. A systematic review of 33 articles fitting predetermined criteria. Compatible results were pooled in a meta-analysis. ME people with dementia were more cognitively impaired,

and Hispanic people reported a longer duration of memory loss than non-ME people, at the time of referral to diagnostic dementia services in the United States and Australia (pooled weighted mean difference on Mini-Mental State Examination -3.48 [95% confidence interval [CI]: $2.87-4.09$]; $z_{-11.19}$, $p_{0.0001}$; $N_{2,090}$). These differences remained after controlling for premorbid level of education. The use of community social services did not vary between ME and non-ME people with dementia, but African Americans were 30% less likely to be prescribed cholinesterase inhibitors (odds ratio (OR) 0.7 [$0.6-0.9$]; $z_{-3.1}$, $p_{0.002}$; N_{175}), and ME groups were underrepresented in U.S. dementia drug trials. ME people with dementia were 40% less likely to enter 24-hour care (pooled hazard ratio 0.59 [95% CI: $0.52-0.69$]; $z_{-7.15}$, $p_{0.0001}$; $N_{12,053}$). The authors found consistent evidence, mostly from the United States, that ME people accessed diagnostic services later in their illness, and once they received a diagnosis, were less likely to access antidementia medication, research trials, and 24-hour care. Increasing community engagement and specific recruitment strategies for ME groups might help address inequalities, and these need to be evaluated. More research is also needed to evaluate ME access to dementia services outside the United States.

Cornuz, J., B. Kuenzi, and T. Krones, *Shared decision making development in Switzerland: Room for improvement!* Zeitschrift fur Evidenz, Fortbildung und Qualitat im Gesundheitswesen, 2011. **105 (4)**: p. 296-299. In Switzerland there is a strong movement at a national policy level towards strengthening patient rights and patient involvement in health care decisions. Yet, there is no national programme promoting shared decision making. First decision support tools (prenatal diagnosis and screening) for the counselling process have been developed and implemented. Although Swiss doctors acknowledge that shared decision making is important, hierarchical structures and asymmetric physician-patient relationships are still prevailing. The last years have seen some promising activities regarding the training of medical students and the development of patient support programmes. Swiss direct democracy and the habit of consensual decision making and citizen involvement in general may provide a fertile ground for SDM development in the primary care setting.

Coulter, A., et al., *Implementing shared decision making in the UK*. Zeitschrift fur Evidenz, Fortbildung und Qualitat im Gesundheitswesen, 2011. **105 (4)**: p. 300-304. What about policy regarding SDM? SDM is on the national policy agenda and has been prioritised as part of the health reform bill currently going through the Houses of Parliament. The NHS Constitution emphasises patients' right to be involved in decisions and this is reinforced in standards set by professional regulators. What about tools – decision support for patients? The UK governments have invested in patient information and a few decision aids are freely available on public websites. What about professional interest and implementation? There is interest in SDM and in collaborative care planning, but this is not yet the norm in clinical practice and few clinicians have received training in the topic. Several programmes are under way to

encourage implementation of SDM. What does the future look like? Future developments will depend on the extent of clinical commitment and on whether there are sufficient funds available to invest in the promotion of SDM at a time when health care resources are tightly constrained.

Curtis, L.C., et al., *Pushing the envelope: shared decision making in mental health*. Psychiatric rehabilitation journal, 2010. **34**(1): p. 14-22. *Topic:* This article reviews the literature on shared decision making in health and mental health and discusses tools in general health that are proposed for adaptation and use in mental health. *Purpose:* To offer findings from literature and a product development process to help inform/guide those who wish to create or implement materials for shared decision making in mental health. *Sources used:* Published literature and research on issues related to shared decision making in health and mental health, focus groups, and product testing. *Conclusions:* Structured shared decision making in mental health shows promise in supporting service user involvement in critical decision making and provides a process to open all treatment and service decisions to informed and respectful dialogue.

Curtis-Tyler, K., *Levers and barriers to patient-centred care with children: findings from a synthesis of studies of the experiences of children living with type 1 diabetes or asthma*. Child: Care, Health & Development, 2011. **37**(4): p. 540-50. *Background* The last 50 years have seen a sea change in approaches to health care with children, from a time when children were routinely separated from parents while in hospital, to current recognition of the importance of placing the experiences of children and their families at the heart of care. Yet, there is a gap in the evidence about how children's involvement might be best achieved. This study aimed to synthesize findings of children's experiences of long-term illness and, from this, to identify levers and barriers to patient-centred care with children. *Methods* A synthesis of studies of the experiences of children living with type 1 diabetes or asthma. *Data sources* Eight health and social care databases, bibliography searches and consultation with field experts and first authors of included studies. *Eligibility criteria* Qualitative studies with children 10 years (mean) and younger on their experiences of living with type 1 diabetes or asthma. *Main results* Findings suggest key 'levers' to patient-centred care with children include: (1) engagement with children's expertise about their own lives: their personal and social experiences of their care, including how these are affected by their relative lack of power in some settings; (2) exploring children's understandings and preferences in terms of their physical sensations and day-to-day experiences; (3) willingness to find resources to engage with even the youngest children; (4) avoiding age-based assumptions about children's contributions to their care. *Discussion and conclusions* Action on the above 'levers' may present a range of challenges in healthcare settings not least because it represents a move away from medicine's historical focus on children's developing competencies to engage rather with children's social realities from the earliest ages.

Davis, R.E., C.A. Vincent, and M.F. Murphy, *Blood transfusion safety: the potential role of the patient*. Transfusion Medicine Reviews, 2011. **25**(1): p. 12-23. UNLABELLED: There are many initiatives to reduce transfusion-related errors. However, one important intervention that remains largely unexplored is that of patient involvement. This article considers the patients' role in ensuring safe care along the transfusion trajectory. STUDY DESIGN AND METHODS: Empirical data on patients' attitudes to, and involvement in, transfusion-related behaviors were systematically reviewed. Opportunities for patient involvement in transfusion processes were identified by extant national guidelines and expert consultation. RESULTS: A number of transfusion-related behaviors in which patients can participate were highlighted, but to date, little is known about patients' preferences for taking on an active role. Many patients have no recollection of consenting to a blood transfusion, and some are not even aware they have been transfused. Information provided to patients about transfusion is often poorly understood. Patients have a number of misconceptions about the safety of blood transfusion, and the way in which information is presented to patients can significantly affect their level of confidence and subsequent acceptance in receiving a blood transfusion. SUMMARY: One important intervention that could help to improve the quality and safety of the blood transfusion process is involvement of the patient themselves. This article considers the patients' role in ensuring safe care at different stages of the transfusion trajectory. The literature on patients' attitudes to, and involvement in, transfusion-related behaviors was systematically reviewed and opportunities for patient involvement were identified. The evidence suggests that although there is considerable potential for patients to be involved in different blood transfusion processes, it is very unclear at present how able and willing patients would be to take on an active role in this aspect of their health care management. Research in this area is paramount in helping to inform the design and implementation of interventions aimed at encouraging patient involvement in this very important but largely under-researched area.

Dedding, C., et al., *How will e-health affect patient participation in the clinic? A review of e-health studies and the current evidence for changes in the relationship between medical professionals and patients*. Social Science & Medicine, 2011. **72**(1): p. 49-53. In this report we discuss the consequences of e-health for patient-clinician encounters. On the basis of an analysis of the literature, we propose an analytical framework, composed of five different themes, regarding the impact of e-health on the relationship between patients and their health professionals. Internet health sites can: be or come to be a replacement for face-to-face consultations; supplement existing forms of care; create favourable circumstances for strengthening patient participation; disturb relations; and/or force or demand more intense patient participation. Though there is as yet insufficient empirical evidence supporting these effects, we believe that distinguishing the proposed themes will help to guide an in-depth discussion and further research. We conclude that in particular the redistribution of tasks and

responsibilities to patients in their daily lives requires more attention in future research.

Dhalla, S. and G. Poole, *Barriers of enrolment in HIV vaccine trials: A review of HIV vaccine preparedness studies*. Vaccine, 2011. **29 (35)**: p. 5850-5859. Barriers to participation in an HIV vaccine trial have been examined in many HIV vaccine preparedness studies (VPS). These barriers can be understood in terms of the locus of the barrier (personal vs. social) and the nature of the barrier (risk vs. cost). Another type of barrier is perceived misconceptions. In this systematic review, we categorize barriers, and compare these barriers between the Organization for Economic Co-operation and Development (OECD) countries and the non-OECD countries. In the OECD countries, we retrieved 25 studies reporting personal risks (PR), 9 studies reporting social risks (SR), 10 studies reporting personal costs (PC), and 16 studies reporting misconceptions. In the non-OECD countries, we retrieved 27 studies reporting PR, 19 studies reporting SR, 18 studies reporting PC, 1 study reporting social costs (SC), and 13 studies reporting misconceptions. Important PR were “adverse effects” and “vaccine-induced seropositivity”, “distrust of institutions”, and “temptation to have unsafe sex” in men who have sex with men (MSM). “Discrimination” was a common SR. “Time commitment” was an important PC, and “family commitments” were a SC in one non-OECD country. “HIV infection from the vaccine” was a common misconception. Both the OECD and the non-OECD countries have similar barriers, and people’s decisions to participate in a clinical trial involve multiple barriers. However, these barriers apply to hypothetical HIV vaccine trials, and barriers for actual vaccine trials need further assessment.

Diclemente, R.J., M.S. Ruiz, and J.M. Sales, *Barriers to adolescents' participation in HIV biomedical prevention research*. Journal of Acquired Immune Deficiency Syndromes, 2010. **54 (SUPPL. 1)**: p. S12-S17. The inclusion of adolescents in HIV prevention clinical research has the potential to improve the current understanding of the safety and efficacy of biomedical prevention technologies in younger populations that are at increasing risk of HIV infection. However, there are significant individual, operational, and community-level barriers to engaging adolescents in clinical prevention trials. This paper identifies and addresses individual, operational, and community-level barriers to adolescents' participation in HIV biomedical prevention research. Barriers identified and addressed in the paper include: (1) insufficient understanding of clinic prevention research, (2) self-presentation bias, (3) issues surrounding parental consent, (4) access to clinical trials, (5) mistrust of research, and (6) stigma associated with participation in clinical trials. Examples of programs where adolescents have been successfully engaged in prevention research are highlighted and the lessons learned from these programs indicate that establishing collaborations with key stakeholders in the community are essential for conducting biomedical research with vulnerable populations, including adolescents. Given the importance of understanding young peoples' reactions to, acceptability, and utilization of new biomedical prevention

technologies it is imperative that researchers acknowledge and address these barriers to enhance adolescents' participation and retention in HIV biomedical prevention research.

Dijkers, M.P., *Issues in the conceptualization and measurement of participation: an overview*. Archives of Physical Medicine & Rehabilitation, 2010. **91**(9 Suppl): p. S5-16. While participation is increasingly defined as the key outcome of rehabilitation, disagreements on and shortcomings in the definition, operationalization, and measurement of this concept abound and interfere with the progress of clinical services and research. This article explores a number of the major issues related to the quantification of participation and makes suggestions for new directions, using the following orienting questions: What is the definition of participation? Where is the border between Participation and Activity? Is there more to participation than performance? What domains should be included in a participation measure? What are the appropriate metrics in quantifying participation? How do we define adequate participation? How should participation be operationalized? What is the proper measurement model for participation instruments? How should we collect data on participation? How do we evaluate the quality of a participation instrument?

Doughty, C. and S. Tse, *Can consumer-led mental health services be equally effective? An integrative review of CLMH services in high-income countries*. Community mental health journal, 2011. **47**(3): p. 252-66. This study examined the evidence from controlled studies for the effectiveness of consumer-led mental health services. Following an extensive search of material published in English from 1980, predefined inclusion criteria were systematically applied to research articles that compared a consumer-led mental health service to a traditional mental health service. A total of 29 eligible studies were appraised; all of them were conducted in high-income countries. Overall consumer-led services reported equally positive outcomes for their clients as traditional services, particularly for practical outcomes such as employment or living arrangements, and in reducing hospitalizations and thus the cost of services. Involving consumers in service delivery appears to provide employment opportunities and be beneficial overall for the consumer-staff members and the service. Despite growing evidence of effectiveness, barriers such as underfunding continue to limit the use and evaluation of consumer-led services. Future studies need to adopt more uniform definitions and prioritize the inclusion of recovery oriented outcome measures.

Dubois, J.M., et al., *Ethical issues in mental health research: the case for community engagement*. Curr Opin Psychiatry, 2011. **24**(3): p. 208-14. Purpose of review To describe community-engaged research (CErR) and how it may improve the quality of a research study while addressing ethical concerns that communities may have with mental health and substance abuse research. This article includes a review of the literature as well as recommendations from an expert panel convened with funding from the US National Institute of Mental Health. Recent findings CErR represents a

broad spectrum of practices, including representation on institutional ethics committees, attitude research with individuals from the study population, engaging community advisory boards, forming research partnerships with community organizations, and including community members as co-investigators. Summary CEnR poses some challenges; for example, it requires funding and training for researchers and community members. However, it offers many benefits to researchers and communities, and some form of CEnR is appropriate and feasible in nearly every study involving human participants.

Duncan, E., C. Best, and S. Hagen, *Shared decision making interventions for people with mental health conditions*. Cochrane Database of Systematic Reviews, 2010(1): p. CD007297. Background One person in every four will suffer from a diagnosable mental health condition during their life course. Such conditions can have a devastating impact on the lives of the individual, their family and society. Increasingly partnership models of mental health care have been advocated and enshrined in international healthcare policy. Shared decision making is one such partnership approach. Shared decision making is a form of patient-provider communication where both parties are acknowledged to bring expertise to the process and work in partnership to make a decision. This is advocated on the basis that patients have a right to self-determination and also in the expectation that it will increase treatment adherence. Objectives To assess the effects of provider-, consumer- or carer-directed shared decision making interventions for people of all ages with mental health conditions, on a range of outcomes including: patient satisfaction, clinical outcomes, and health service outcomes. Search strategy We searched: the Cochrane Central Register of Controlled Trials (CENTRAL, *The Cochrane Library* 2008, Issue 4), MEDLINE (1950 to November 2008), EMBASE (1980 to November 2008), PsycINFO (1967 to November 2008), CINAHL (1982 to November 2008), British Nursing Index and Archive (1985 to November 2008) and SIGLE (1890 to September 2005 (database end date)). We also searched online trial registers and the bibliographies of relevant papers, and contacted authors of included studies. Selection criteria Randomised controlled trials (RCTs), quasi-randomised controlled trials (q-RCTs), controlled before-and-after studies (CBAs); and interrupted time series (ITS) studies of interventions to increase shared decision making in people with mental health conditions (by DSM or ICD-10 criteria). Data collection and analysis Data on recruitment methods, eligibility criteria, sample characteristics, interventions, outcome measures, participant flow and outcome data from each study were extracted by one author and checked by another. Data are presented in a narrative synthesis. Main results We included two separate German studies involving a total of 518 participants. One study was undertaken in the inpatient treatment of schizophrenia and the other in the treatment of people newly diagnosed with depression in primary care. Regarding the primary outcomes, one study reported statistically significant increases in patient satisfaction, the other study did not. There was no evidence of effect on clinical outcomes or hospital readmission rates in either study. Regarding secondary outcomes, there was an indication that interventions to

increase shared decision making increased doctor facilitation of patient involvement in decision making, and did not increase consultation times. Nor did the interventions increase patient compliance with treatment plans. Neither study reported any harms of the intervention. Definite conclusions cannot be drawn, however, on the basis of these two studies. Authors' conclusions No firm conclusions can be drawn at present about the effects of shared decision making interventions for people with mental health conditions. There is no evidence of harm, but there is an urgent need for further research in this area.

Ennis, L., et al., *Rapid progress or lengthy process? electronic personal health records in mental health*. BMC Psychiatry, 2011. **11**. A major objective of many healthcare providers is to increase patients' participation in their own care. The introduction of electronic personal health records (ePHRs) may help to achieve this. An ePHR is an electronic database of an individual's health information, accessible to and maintained by the patient. ePHRs are very much in vogue, with an increasing number of studies reporting their potential utility as well as cost. However, the vast majority of these studies focus on general healthcare. Little attempt has been made to document the specific problems which might occur throughout the implementation of ePHRs in mental health. This review identifies such concerns through an electronic search of the literature. Several potential difficulties are highlighted and addressed, including access to information technology, identifying relevant populations and the handling of sensitive information. Special attention is paid to the concept of 'empowerment' and what this means in relation to ePHRs.

Evans, *Rhetoric or reality? A systematic review of the impact of participatory approaches by UK public health units on health and social outcomes (Provisional abstract)*. J Public Health, 2010. **32**(3): p. 418-426. Background There has been a philosophical commitment to participation in public health since the 1970s. UK policy rhetoric on participation in public health has been particularly marked since 1997. It is less clear that participatory approaches have been pursued by UK public health units in practice. Methods A systematic review was undertaken of all studies using any recognized research methodology from 1974 to 2007 reporting on health and social outcomes of participatory approaches by UK public health units. Seventeen electronic databases were searched and inclusion/exclusion criteria and quality appraisal criteria applied. Results Five thousand and four hundred and fifty-one references were identified, reduced to 2155 once duplicates were removed. Only eight papers covering seven studies were relevant and included in the analysis. Only two studies met more than half of the relevant quality appraisal criteria. The studies fell into two distinct groups: four used qualitative methods to illustrate the complexities of effective community participation; three claimed success for their participative initiative without providing adequate evidence to substantiate such claims. Conclusions This systematic review demonstrates that there is very little evidence in the peer-reviewed

literature of participatory approaches by UK public health units or of such approaches having any noteworthy impact on health and social outcomes.

Eyssen, I.C., et al., *A Systematic Review of Instruments Assessing Participation: Challenges in Defining Participation*. Archives of Physical Medicine & Rehabilitation, 2011. **92**(6): p. 983-997. Objectives: To evaluate: (1) whether instruments which intend to measure participation actually do and (2) how frequently specific aspects and domains of participation are addressed. Data Sources: A systematic search was performed in PubMed. Study Selection: Included were patient-reported instruments that primarily aim to measure participation. Data Extraction: The full-text instruments were extracted from the articles or obtained from the authors. Two reviewers independently rated each item of the included instruments as measuring participation (yes, no, or undetermined). For each item, the specific aspect and domain of participation were categorized. Data Synthesis: Included were 103 instruments (2445 items). Of the included items, 619 items concerned participation and 217 concerned undetermined items. In total, 68 instruments contained at least 1 (sub)scale with 50% or more participation or undetermined items. The participation items referred to the participation aspects: participation problems (53%), participation accomplishment (31%), and satisfaction with participation (9%). The domains of the participation items concerned: work/study (27%), social life (27%), general participation (19%), and home (11%). The undetermined items mainly referred to domains about leisure (43%), transport (26%), and shopping (12%). Conclusions: According to our working definition of participation, most instruments that aim to measure participation do so only to a limited extent. These instruments mainly assess aspects of participation problems and participation accomplishment. The domains of participation covered by these instruments primarily include work/study, social life, general participation, home, leisure, transport, and shopping.

Facey, K., et al., *Patients' perspectives in health technology assessment: A route to robust evidence and fair deliberation*. International Journal of Technology Assessment in Health Care, 2010. **26**(3): p. 334-340. There is increasing emphasis on providing patient-focused health care and ensuring patient involvement in the design of health services. As health technology assessment (HTA) is meant to be a multidisciplinary, wide-ranging policy analysis that informs decision making, it would be expected that patients views should be incorporated into the assessment. However, HTA is still driven by collection of quantitative evidence to determine the clinical and cost effectiveness of a health technology. Patients perspectives about their illness and the technology are rarely included, perhaps because they are seen as anecdotal, biased

views. There are two distinct but complementary ways in which HTAs can be strengthened by: (i) gathering robust evidence about the patients perspectives, and (ii) ensuring effective engagement of patients in the HTA process from scoping, through evidence gathering, assessment of value, development of recommendations and dissemination of findings. Robust evidence eliciting patients perspectives can be obtained through social science research that is well conducted, critically appraised and carefully reported, either through meta-synthesis of existing studies or new primary research. Engagement with patients can occur at several levels and we propose that HTA should seek to support effective patient participation to create a fair deliberative process. This should allow two-way flow of information, so that the views of patients are obtained in a supportive way and fed into decision-making processes in a transparent manner.

Fine, E., et al., *Directly observed patient-physician discussions in palliative and end-of-life care: A systematic review of the literature*. Journal of Palliative Medicine, 2010. 13 (5): p. 595-603. Objectives: To review studies that used direct observation (i.e., videotaping or audiotaping) methods in palliative/end-of-life care communication research. Design: Descriptive thematic analysis. Setting: Multinational studies were conducted in both the outpatient and inpatient setting. Measurements: Extensive bibliographic searches (January 1, 1998 to July 31, 2009) of English-language literature involving physician–patient (or physician–family) interactions were conducted and augmented by reviews of reference listings. Three investigators independently abstracted key information from each article. Results: Of the 20 retained articles, most enrolled young-old participants (mean age, 60 years) who were white and had a cancer diagnosis. Patient/family participation rates ranged from 68% to 89% demonstrating feasibility of this approach when studying palliative/end-of-life care communication issues. Four common themes were identified: (1) physicians focus on medical/technical and avoid emotional/quality of life issues; (2) sensitive topics are perceived by physicians to take longer to discuss and often do take longer to discuss; (3) physicians dominate discussions; and (4) patient/family satisfaction is associated with supportive physician behaviors. Conclusions: This study demonstrates that direct observation methods can be feasibly used when studying physician–patient/physician–family communication in palliative/end-of-life care, but few investigations have utilized this approach. This article highlights areas that need improvement, including physicians’ ability to address patient/family emotional issues and provide what patients and families find most satisfying (participation and support). A particular focus on older patients and patients with end-stage or late-stage chronic (noncancer) illness, the adaptation/application of existing communication measurement tools to capture

palliative care communication issues, and development of corresponding outcome measures to assess impact is now needed.

Forbes, A., et al., *Organizing and delivering diabetes education and self-care support: findings of scoping project*. J Health Serv Res Policy, 2011. **16 Suppl 1**: p. 42-9. Objective: To provide an overview of current research and development on the organization and delivery of diabetes education and self-care support, incorporating stakeholder perspectives. Method: Four methods were used: literature review (159 papers and 52 grey literature items); patient participation event (n 5 38); online survey of professionals (n 5 423) and patients (n5 495); and, a conference. Results: The literature review identified themes relating to the organization and delivery of diabetes and selfcare support: structure and flexibility in models of education; accessibility; patient choice; integrating self-care within the overall care system; quality improvement; peer educators; health literacy; efficiency in delivery; tele-care models; feedback technologies; care planning; psychological intervention; and self-care outcome measures. This generated four models to provide a framework to help shape the development of diabetes self-care: a diabetes education pathway; integrating self-care and clinical care; choice as a method of optimizing care; and an integrated framework for delivering diabetes self-care. Conclusion: The clinical benefit of the identified models need to be evaluated.

Foss, C. and M. Askautrud, *Measuring the participation of elderly patients in the discharge process from hospital: a critical review of existing instruments*. Scandinavian Journal of Caring Sciences, 2010. **24 Suppl 1**: p. 46-55. Measuring patients' experiences has been a major task for health care organisations during the past decade. The discharge process is identified as a vulnerable component of health care in need of assessment, especially when it concerns elderly persons. There are no published reviews or systematic assessment of the existing instruments developed to capture patients' perspective on the discharge process. This study gives a review of existing survey instruments designed to assess patients' perspectives on the discharge process. We used systematic searches for potentially relevant instruments in MEDLINE, PubMed, CINAHL, and the Cochrane Database of Systematic Reviews for English language studies published between 1998 and 2009 was considered to evaluate the patients' perspective on the discharge process. Ten studies were included and assessed according to the established criteria, and the studies presented a total of 47 items related to participation. The review identified only one instrument designed specifically to capture participation in the discharge process. The main focus is on the information flow from the professional to the patient and never vice versa. Few of the

instruments studied/analysed to what degree the patients were invited to share their knowledge, and none of the instruments inquired whether, in the patients' experiences, their perspective was taken into account. The major finding of the review is that none of the existing instruments capture the full range of participation, nor do they cover those areas of the discharge process identified by elderly patients themselves as the most essential.

Frosch, D.L., et al., *Shared decision making in the United States: Policy and implementation activity on multiple fronts*. Zeitschrift für Evidenz, Fortbildung und Qualität im Gesundheitswesen, 2011. 105 (4): p. 305-312. Shared decision making in the United States has become an important element in health policy debates. The recently passed federal health care reform legislation includes several key provisions related to shared decision making (SDM) and patient decision support. Several states have passed or are considering legislation that incorporates SDM as a key component of improved health care provision. Research on SDM is funded by a range of public and private organizations. Non-profit, for-profit, academic and government organizations are developing decision support interventions for numerous conditions. Some interventions are publicly available; others are distributed to patients through health insurance and healthcare providers. A significant number of clinical implementation projects are underway to test and evaluate different ways of incorporating SDM and patient decision support into routine clinical care. Numerous professional organizations are advocating for SDM and social networking efforts are increasing their advocacy as well. Policy makers are intrigued by the potential of SDM to improve health care provision and potentially lower costs. The role of shared decision making in policy and practice will be part of the larger health care reform debate.

Gagnon, A.J. and J. Sandall, *Individual or group antenatal education for childbirth or parenthood, or both [Systematic Review]*. Cochrane Database of Systematic Reviews, 2011. 10: p. 10. Background Structured antenatal education programs for childbirth or parenthood, or both, are commonly recommended for pregnant women and their partners by healthcare professionals in many parts of the world. Such programs are usually offered to groups but may be offered to individuals. Objectives To assess the effects of this education on knowledge acquisition, anxiety, sense of control, pain, labour and birth support, breastfeeding, infant-care abilities, and psychological and social adjustment. Search strategy We searched the Cochrane Pregnancy and Childbirth Group's Trials Register (April 2006), CINAHL (1982 to April 2006), ERIC (1984 to April 2006), EMBASE (1980 to April 2006) and PsycINFO (1988 to April 2006). We hand-searched the Journal of Psychosomatic Research from 1956 to April 2006 and reviewed

the reference lists of retrieved studies. We updated the search of the Cochrane Pregnancy and Childbirth Group's Trials Register on 7 July 2011 and added the results to the awaiting classification section of the review. Selection criteria Randomized controlled trials of any structured educational program provided during pregnancy by an educator to either parent that included information related to pregnancy, birth or parenthood. The educational interventions could have been provided on an individual or group basis. Educational interventions directed exclusively to either increasing breastfeeding success, knowledge of and coping skills concerning postpartum depression, improving maternal psycho-social health including anxiety, depression and self-esteem or reducing smoking were excluded. Data collection and analysis Both authors assessed trial quality and extracted data from published reports. Main results Nine trials, involving 2284 women, were included. Thirty-seven studies were excluded. Educational interventions were the focus of eight of the studies (combined n = 1009). Details of the randomization procedure, allocation concealment, and/or participant accrual or loss for these trials were not reported. No consistent results were found. Sample sizes were very small to moderate, ranging from 10 to 318. No data were reported concerning anxiety, breastfeeding success, or general social support. Knowledge acquisition, sense of control, factors related to infant-care competencies, and some labour and birth outcomes were measured. The largest of the included studies (n = 1275) examined an educational and social support intervention to increase vaginal birth after caesarean section. This high quality study showed similar rates of vaginal birth after caesarean section in 'verbal' and 'document' groups (relative risk 1.08, 95% confidence interval 0.97 to 1.21). Authors' conclusions The effects of general antenatal education for childbirth or parenthood, or both, remain largely unknown. Individualized prenatal education directed toward avoidance of a repeat caesarean birth does not increase the rate of vaginal birth after caesarean section.

Gillis and L. Mac, *Service learning with vulnerable populations: review of the literature*. International Journal of Nursing Education Scholarship, 2010. 7(1): p. 1p. The service learning model has been touted as a powerful pedagogical approach, a reasonable option for providing care to vulnerable and diverse populations, and a vehicle for educating nursing students to become agents of social change. The literature on service learning with vulnerable populations in nursing education is reviewed and synthesized in this article. A description of service learning experiences, identification of knowledge and skills learned, opportunities for critical thinking and reflection, and a discussion of factors that act as enablers and barriers to service learning are explored.

Recommendations for successful integration of service learning into educational settings are provided for nurse educators, academic institutions and community partners. As the service learning model spreads across nursing education it is suggested that it offers promise to foster social change and produce graduates who are fully engaged citizens and professionals.

Gona, J.K., et al., *Identification of people with disabilities using participatory rural appraisal and key informants: a pragmatic approach with action potential promoting validity and low cost*. Disability & Rehabilitation, 2010. **32**(1): p. 79-85. BACKGROUND: Surveys have been the conventional methods used for identification of people with disabilities; however, they have been observed to be expensive and time-consuming that may not be affordable or practical. As a result, the participatory rural appraisal (PRA) and key informant (KI) approaches have been developed and increasingly used in the resource-poor countries. OBJECTIVE: To investigate the strengths and weaknesses of PRA and KI approaches in the identification of people with disability in resource-poor countries. METHOD: A review of published related papers was performed by searching electronic databases including PubMed, Scirus, Health on the Net (HON), Ovid Medline and SOURCE disability database. RESULTS: A total of 11 relevant papers were identified from the literature that used PRA or KI methods or both. The PRA and KI approaches were not only consistently less expensive than conventional surveys, but also observed to be simple and fast for identifying disabilities according to local perceptions, although they were less sensitive. The evidence showed that PRA and KI processes had the benefit of engaging and developing long-term partnerships with the local communities and so the likelihood of positive long-term impact on the community. CONCLUSIONS: The PRA and KI approaches could be fast and cost-effective methods for identifying people with disabilities as an alternative to surveys. They are especially useful when identification is related to subsequent development of community-based services for persons with disabilities. However, surveys were shown to be more sensitive and therefore more accurate for establishing prevalence rates of impairment.

Goss, C., et al., *Participation of patients and citizens in healthcare decisions in Italy*. Zeitschrift fur Evidenz Fortbildung und Qualitat im Gesundheitswesen, 2011. **105**(4): p. 277-82. What about policy regarding SDM? The Italian National Health Plan and many regional and local health authorities explicitly recognise the importance of patient/citizen participation. These official documents rarely mention the specific concept of SDM, but they use terms such as patient involvement, participation, and empowerment. Patient associations are actively involved in promoting patient/citizen

participation, but still play a marginal role in the health debate compared to health professionals, clinicians and healthcare managers. What about tools – decision support for patients? There are only a few examples of decision aids designed for patients according to SDM concepts. A critical point is the lack of specific tools for the evaluation of SDM processes. Exceptions include the Italian versions of the OPTION scale and the SDM-Q, used at the micro-level for the evaluation of SDM. What about professional interest and real implementation? Health professionals recognise that doctor-patient communication is an important area. Italian research in SDM has grown and improved. It is very promising, but still limited. Undergraduate and postgraduate courses of some medical schools include specific programs on doctor-patient communication skills, focusing also on promotion of patient participation. What does the future look like? In conclusion, there is room for improving the Italian efforts to implement SDM into practice at both the individual and public level.

Graven, C., et al., *Are rehabilitation and/or care co-ordination interventions delivered in the community effective in reducing depression, facilitating participation and improving quality of life after stroke?* Disability & Rehabilitation, 2011. **33**(17/18): p. 1501-1520. Purpose. To conduct a systematic review to explore the effectiveness of community-based rehabilitation interventions delivered by allied health professionals and/or nursing staff in reducing depression, facilitating participation and improving health-related quality of life (HRQoL) post-inpatient stroke rehabilitation. Method. A search was conducted in the databases of MEDLINE, PEDro, CINAHL and the Cochrane Library. Publications were classified into categories based on the type of the interventions. Best evidence synthesis and meta-analysis were utilised to determine the level of evidence. Results. Fifty-four studies were included in the review, and divided into nine broad intervention categories. Meta-analysis demonstrated significant reduction in depression with exercise interventions ($n = 137$; effect estimate SMD: -2.03 , 95%CI: -3.22 , -0.85). Community-based interventions targeting participation and leisure domains showed moderate evidence for improvement in global participation measures and HRQoL. Comprehensive rehabilitation demonstrated limited evidence for depression and participation, and strong evidence for HRQoL. Conclusions. There is limited to moderate evidence supporting some rehabilitation interventions in affecting the outcomes of depression, participation and HRQoL post-stroke. Heterogeneity of the studies made evidence synthesis difficult. Further consideration needs to be given to the type and timing of outcome measures selected to represent the domains of participation and HRQoL.

Gruman, J., et al., *From patient education to patient engagement: implications for the field of patient education*. Patient Education & Counseling, 2010. **78**(3): p. 350-6.

OBJECTIVE: Advances in health care require that individuals participate knowledgeably and actively in their health care to realize its full benefit. Implications of these changes for the behavior of individuals and for the practice of patient education are described.

METHODS: An "engagement behavior framework" (EBF) was compiled from literature reviews and key informant interviews. To assess the focus of research and interventions on the identified engagement behaviors, the EBF was used to code scientific sessions in professional conferences relevant to patient education in the US in 2006-2007.

RESULTS: Many specific behaviors constitute engagement. Professional conferences on patient education show only modest attention to the full range of relevant behaviors.

CONCLUSION: People must make informed choices about insurance and clinicians, coordinate communications among providers and manage complex treatments on their own. Not doing so risks preventable illness, suboptimal outcomes and wasted resources.

PRACTICE IMPLICATIONS: Increased responsibilities of individuals, sick and well, to find and actively participate in high quality health care provides an opportunity for patient education researchers and clinicians to improve health outcomes by developing innovative strategies to support all individuals to effectively participate in their care to the extent possible. Copyright 2010 Elsevier Ireland Ltd. All rights reserved.

Hall, J., et al., *Effectiveness of interventions designed to promote patient involvement to enhance safety: a systematic review*. Quality & safety in health care, 2010. **19**(5): p. e10.

BACKGROUND: There is growing international interest in involving patients in interventions to promote and support them in securing their own safety. This paper reports a systematic review of evaluations of the effectiveness of interventions that have been used with the explicit intention of promoting patient involvement in patient safety in healthcare.

METHODS: The authors searched Cochrane Database of Systematic Reviews, Database of Abstracts of Reviews of Effects, CENTRAL, CINAHL, EMBASE, HMIC, MEDLINE, MEDLINE in-process, PsycINFO and ASSIA to August 2008. We also searched databases of reports, conference proceedings, grey literature, ongoing research and relevant patient safety organisations, and hand-searched two journals. Meta-analysis of the data was not appropriate; therefore, studies were categorised according to how the interventions encouraged patients' actions to improve safety--informing the management plan, monitoring and ensuring safe delivery of treatment (by health professional and by self), making systems safer--and

were critiqued in a narrative manner. FINDINGS: The authors identified 14 individual experimental and quasiexperimental studies plus one systematic review. The majority of studies fell into the monitoring and ensuring safe delivery of treatment by self category and were all related to enhancing medication safety. Authors reported improved patient safety incident outcomes for the intervention groups compared with controls where the interventions aimed to encourage patient involvement in: (1) monitoring and ensuring safe delivery of treatment by self (self-management of anticoagulation, 'easy' read information leaflet, nurse-led education to promote self-medication in hospital, patient package insert using lay terminology); (2) informing the management plan/monitoring and ensuring safe delivery of treatment by self (individualised teaching plan by nurse, pharmacist counselling). It was not possible to draw any clear conclusions as to the effectiveness of the interventions (with the exception of one specific aspect of self-medication, that is, self-management of anticoagulation) due to concerns about the methodological quality of the studies. CONCLUSIONS: There is limited evidence for the effectiveness of interventions designed to promote patient involvement on patient safety incidents and in general is poor quality. Existing evidence is confined to the promotion of safe self-management of medication, most notably relating to the self-management of oral anticoagulants.

Harter, M., et al., *Patient participation and shared decision making in Germany - History, agents and current transfer to practice*. Zeitschrift fur Evidenz, Fortbildung und Qualitat im Gesundheitswesen, 2011. **105 (4)**: p. 263-270. The main focus of the present paper is to describe 1) the healthcare system specific influences on patient participation in medical decision making and 2) the current state of research and implementation of shared decision making (SDM) after ten years of substantial advances in health policy and research in this field. What about policy regarding SDM? The "Medical Patients Rights Act" is to standardise all the rights and responsibilities within the scope of medical treatment. This also comprises the right to informed decisions, comprehensive and comprehensible information for patients, and decisions based on the partnership of clinicians and patients. What about tools - decision support for patients? SDM training programmes for healthcare professionals have been developed and partly implemented. Several decision support interventions - primarily with support from health insurance funds - have been developed and evaluated. What about professional interest and implementation? Against the background of the German health policy's endorsement of patient participation, the German government and other public institutions are currently funding different research programmes in which shared decision making is playing a substantial role. The development and implementation of decision support tools for patients and

professionals as well as the implementation of trainings for healthcare professionals require stronger efforts. What does the future look like? With the support of health policy and with the utilisation of scientific evidence, the transfer of shared decision making into practice is considered to be meaningful in the German healthcare system. The translation into routine care will remain an important task for the future.

Hartman, M.A., K. Hosper, and K. Stronks, *Targeting physical activity and nutrition interventions towards mothers with young children: A review on components that contribute to attendance and effectiveness*. Public Health Nutrition, 2011. **14**(8): p. 1364-1381. Objective To gain insight into intervention components targeted specifically to mothers of young children that may contribute to attendance and effectiveness on physical activity and healthy eating. Design Systematic literature searches were performed using MEDLINE, Embase and cited references. Articles were included if they evaluated the effectiveness of a lifestyle intervention to promote physical activity and/or healthy eating in an experimental design among mothers with young children (age 0-5 years). Data were extracted on study characteristics, intervention components targeted towards mothers with young children, attendance and effectiveness. Extracted data were analysed in a descriptive manner. Results Eleven articles describing twelve interventions met the inclusion criteria. Of the six studies that measured attendance, two reported high attendance. Embedding the intervention within routine visits to child health clinics seems to increase attendance. Three studies found significant effects on physical activity and three on healthy eating. Effective interventions directed at physical activity included components such as counselling on mother-specific barriers or community involvement in intervention development and implementation. One of the three interventions that effectively increased healthy eating had components targeted at mothers (i.e. used targeted motivational appeals). Conclusions The number of experimental intervention studies for promoting physical activity and healthy eating among new mothers is limited. However, useful first recommendations can be set for targeting interventions towards mothers, in particular for promoting attendance and physical activity. More insight is required about the need for targeting health promotion programmes at new mothers, especially of those directed at nutritional behaviour.

Henderson, C. and R. Laugharne, *User-held personalised information for routine care of people with severe mental illness [Systematic Review]*. Cochrane Database of Systematic Reviews, 2011. 5: p. 5. Background It is important to seek cost-effective methods of improving the care and outcome of those with serious mental illnesses. Patient-held records, where the person with the illness holds all or some personal

information relating to the course and care of their illness, are now the norm in some clinical settings. Their value for those with serious mental illnesses is unknown.

Objectives To evaluate the effects of personalised and accessible patient-held clinical information for people with a diagnosis of psychotic illness.

Search strategy Electronic searches of AMED (1980-1998), Biological Abstracts (1985-1998), British Nursing Index (1994-1998), CAB (1973- 1999), CINAHL (1982-1999), The Cochrane Controlled Trials Register (Issue 1, 1999), EMBASE (1980-1999), HEALTHSTAR (1990-1999), HMIC (King's Fund Database 1979-1998 & HELMIS 1984-1998), MEDLINE (1966-1999), PsycLIT (1887-1999), Royal College of Nursing Database (1985-1996), SIGLE (1990-1998), Sociological Abstracts (1963-1998) and the Internet (<http://www.controlled-trials.com/>) were undertaken. This was supplemented by personal contact with the Executive Board of the European Network for Mental Health Service Evaluation.

Selection criteria The inclusion criteria were that studies should: i. be randomised or quasi-randomised trials; ii. have involved adults with a diagnosis of a psychotic illness; and iii. compare any personalised and accessible clinical information held by the patient beyond standard care to standard information routinely held such as appointment cards and generic information on diagnosis, treatment or services available.

Data collection and analysis Study selection and data extraction was reliability undertaken. Analysis was not possible.

Main results Not one study met the inclusion criteria for the review. One study (Stafford 1997) was found on the use of client held records for people with long term mental illness but the participants had not been randomised. Two important randomised studies (Lester 1999, Papageorgiou 1999) are ongoing.

Authors' conclusions There is a gap in the evidence regarding patient-held, personalised, accessible clinical information for people with psychotic illnesses. It cannot be assumed that patient-held information is beneficial or cost-effective without evidence from well planned, conducted and reported randomised trials.

Hordern, A., et al., *Consumer e-health: an overview of research evidence and implications for future policy*. Health Information Management Journal, 2011. **40**(2): p. 6-14. Consumer e-health is rapidly becoming a fundamental component of healthcare. However, to date only provisional steps have been taken to increase our understanding of how consumers engage with e-health. This study, an interpretive review, assessed the evidence about consumer use of e-health and identified five categories that encompass consumer e-health: (i) peer-to-peer online support groups; (ii) self-management/self-monitoring applications; (iii) decision aids; (iv) the personal health record; and (v) Internet use. Our findings reveal that e-health offers consumers many possibilities and potential benefits, although there appears to be apprehension

concerning the efficacy of some interventions and barriers relating to the trustworthiness of Internet-acquired information. It is imperative that policy initiatives address these issues to ensure that consumer e-health services can be effectively, efficiently, and safely accessed.

Huffman, M.D. and J.M. Galloway, *Cardiovascular health in indigenous communities: successful programs*. Heart Lung Circ, 2010. **19**(5-6): p. 351-60. BACKGROUND: Indigenous people across the globe have generally had suboptimal access to quality medical care and effective prevention programs. The available programs that existed have generally been poorly funded and have primarily focussed on infectious diseases. More recent trends denoting significant rising morbidity and mortality of chronic diseases have brought some limited medical focus on cardiovascular diseases, their risk factors and their prevention. However, there is a growing body of evidence-published and unpublished-of developed and developing successful programs to provide culturally appropriate and sensitive treatment for cardiovascular diseases and prevention. Within this report, we aim to describe some of these programs in order to understand common approaches and links that make them successful. Once this survey is completed, a template for successful CVD programs can be created for the development of future programs. METHODS: We used several methods to gather information about successful Indigenous CVD programs: Pub Med search (keywords: Indigenous, native, First Nation, Aboriginal, cardiovascular, cardiac, etc.), online searches of government-based health programs (World Health Organization, Centers for Disease Control, etc.) and non-government health programs (World Heart Federation, Bill & Melinda Gates Foundation, etc.), and, importantly, personal communication with multiple thought leaders and program directors in the field of international CVD treatment and prevention. RESULTS: Programs can be divided into: (1) epidemiologic programs, which focus on data collection, (2) focussed prevention programs and population approach to CVD prevention, and (3) clinical prevention and intervention programs. DISCUSSION: Common themes that define successful Indigenous CVD programs include: dedicated focus on the Indigenous population, widespread community involvement within the Indigenous population, often through the use of Indigenous community health workers, a focus on high-risk individuals within the population and regularly scheduled contact between the program and participants. We recommend that these themes are incorporated during development of future CVD programs for Indigenous people.

Jha, V., et al., *Patient involvement in teaching and assessing intimate examination skills: a systematic review*. Medical Education, 2010. **44**(4): p. 347-57. OBJECTIVES:

There are recognised difficulties in teaching and assessing intimate examination skills that relate to the sensitive nature of the various examinations and the anxiety faced by novice learners. This systematic review provides a summary of the evidence for the involvement of real patients (RPs) and simulated patients (SPs) in the training of health care professionals in intimate examination skills. METHODS: For the review, 'intimate examinations' included pelvic, breast, testicular and rectal examinations. Major databases were searched from the start of the database to December 2008. The synthesis of findings is integrated by narrative structured to address the main research questions, which sought to establish: the objectives of programmes involving RPs and SPs as teachers of intimate examination skills; reasons why SPs have been involved in this training; the evidence for the effectiveness of such training programmes; the evidence for measures of anxiety in students learning how to perform intimate examinations; how well issues of sexuality are addressed in the literature; any reported negative effects of involvement in teaching on the patients, and suggestions for practical strategies for involving patients in the teaching of intimate examination skills. RESULTS: A total of 65 articles were included in the review. Involving patients in teaching intimate examination skills offers advantages over traditional methods of teaching. Objective evidence for the effectiveness of this method is demonstrated through improved clinical performance, reduced anxiety and positive evaluation of programmes. Practical strategies for implementing such programmes are also reported. CONCLUSIONS: There is evidence of a short-term positive impact of patient involvement in the teaching and assessment of intimate examination skills; however, evidence of longer-term impact is still limited. The influences of sexuality and anxiety related to such examinations are explored to some extent, but the psychological impact on learners and patients is not well addressed.

Ko, H., et al., *Patient-held medical records for patients with chronic disease: a systematic review*. Quality and Safety in Health Care, 2010. **19**(5): p. 1-7. Objectives To determine whether in patients with chronic disease a patient-held medical record (PHR), compared to usual care, improves clinical care, patient outcomes or satisfaction.Design Systematic review.Data sources Databases searched were All EBM (The Cochrane Database of Systematic Reviews, DARE CENTRAL), Medline, CINAHL and EMBASE from 1980 to 16 February 2009.Study selection Two reviewers assessed comparative studies that compared paper-based PHR to usual care for inclusion using a priori study selection criteria.Studies reviewed Four hundred and eighty-one articles were reviewed by title and abstract. Full text was retrieved for 120 articles. Fourteen studies met the inclusion and exclusion criteria and were appraised using a priori criteria for methodological quality.Results Fourteen studies were included in diabetes,

oncology, mental health, rheumatoid arthritis, stroke and palliative care. The studies used a variety of designs of PHR and compared this with usual care. PHR were implemented with varying degrees of patient and staff support and education, mainly for six months or less. Outcomes included attitudes on the usefulness of PHR, the quality of information exchange, process indicators, and clinical and physiological indicators. The effectiveness of PHRs is generally of low or very low quality, with the majority of studies having a high risk of bias. These studies do not demonstrate a significant benefit of introducing PHR. Conclusions There is no clear benefit of implementing a PHR, and due to medium to high risk of bias these findings should be interpreted with caution. More high quality studies are needed to evaluate properly the effectiveness of PHRs in chronic disease populations.

Lassi, Z.S., B.A. Haider, and Z.A. Bhutta, *Community-based intervention packages for reducing maternal and neonatal morbidity and mortality and improving neonatal outcomes [Systematic Review]*. Cochrane Database of Systematic Reviews, 2011. 1: p. 1. While maternal, infant and under-five child mortality rates in developing countries have declined significantly in the past two to three decades, newborn mortality rates have reduced much more slowly. While it is recognised that almost half of the newborn deaths can be prevented by scaling up evidence-based available interventions such as tetanus toxoid immunisation to mothers; clean and skilled care at delivery; newborn resuscitation; exclusive breastfeeding; clean umbilical cord care; management of infections in newborns, many require facility based and outreach services. It has also been stated that a significant proportion of these mortalities and morbidities could also be potentially addressed by developing community-based packages interventions which should also be supplemented by developing and strengthening linkages with the local health systems. Some of the recent community-based studies of interventions targeting women of reproductive age have shown variable impacts on maternal outcomes and hence it is uncertain if these strategies have consistent benefit across the continuum of maternal and newborn care. Objectives To assess the effectiveness of community-based intervention packages in reducing maternal and neonatal morbidity and mortality; and improving neonatal outcomes. Search strategy We searched The Cochrane Pregnancy and Childbirth Group's Trials Register (January 2010), World Bank's JOLIS (12 January 2010), BLDS at IDS and IDEAS database of unpublished working papers (12 January 2010), Google and Google Scholar (12 January 2010). Selection criteria All prospective randomised and quasi-experimental trials evaluating the effectiveness of community-based intervention packages in reducing maternal and neonatal mortality and morbidities; and improving neonatal outcomes. Data collection and analysis Two review authors

independently assessed trial quality and extracted the data. Main results The review included 18 cluster-randomised/quasi-randomised trials, covering a wide range of interventional packages, including two subsets from one trial. We incorporated data from these trials using generic inverse variance method in which logarithms of risk ratio estimates were used along with the standard error of the logarithms of risk ratio estimates. Our review did not show any reduction in maternal mortality (risk ratio (RR) 0.77; 95% confidence interval (CI) 0.59 to 1.02, random-effects (10 studies, $n = 144,956$), I^2 39%, P value 0.10. However, significant reduction was observed in maternal morbidity (RR 0.75; 95% CI 0.61 to 0.92, random-effects (four studies, $n = 138,290$), I^2 28%; neonatal mortality (RR 0.76; 95% CI 0.68 to 0.84, random-effects (12 studies, $n = 136,425$), I^2 69%, P value < 0.001), stillbirths (RR 0.84; 95% CI 0.74 to 0.97, random-effects (11 studies, $n = 113,821$), I^2 66%, P value 0.001) and perinatal mortality (RR 0.80; 95% CI 0.71 to 0.91, random-effects (10 studies, $n = 110,291$), I^2 82%, P value < 0.001) as a consequence of implementation of community-based interventional care packages. It also increased the referrals to health facility for pregnancy related complication by 40% (RR 1.40; 95% CI 1.19 to 1.65, fixed-effect (two studies, $n = 22,800$), I^2 0%, P value 0.76), and improved the rates of early breastfeeding by 94% (RR 1.94; 95% CI 1.56 to 2.42, random-effects (six studies, $n = 20,627$), I^2 97%, P value < 0.001). We assessed our primary outcomes for publication bias, but observed no such asymmetry on the funnel plot. Authors' conclusions Our review offers encouraging evidence of the value of integrating maternal and newborn care in community settings through a range of interventions which can be packaged effectively for delivery through a range of community health workers and health promotion groups. While the importance of skilled delivery and facility-based services for maternal and newborn care cannot be denied, there is sufficient evidence to scale up community-based care through packages which can be delivered by a range of community-based workers.

Legare, F., et al., *Moving SDM forward in Canada: Milestones, public involvement, and barriers that remain*. Zeitschrift fur Evidenz, Fortbildung und Qualitat im Gesundheitswesen, 2011. **105 (4)**: p. 245-253. Canada's approach to shared decision making (SDM) is as disparate as its healthcare system; a conglomerate of 14 public plans at various administrative levels. SDM initiatives are taking place in different pockets of the country and are in different stages of development. The most advanced provincial initiative is occurring in Saskatchewan, where in 2010 the provincial government prepare to introduce patient decision aids into certain surgical specialties. With regard to decision support tools for patients, perhaps the most active entity is the Patient Decision Aids Research Group in Ottawa, Ontario. This group maintains a public inventory of decision aids ranked according to International Patient Decision Aid

Standards and has developed the generic Ottawa Personal Decision Guide, as well as a toolkit for integrating decision aids in clinical practice. All of these tools are publicly available free of charge. Professional interest in SDM in Canada is not yet widespread, but Canada's principal health research funding agency is sponsoring several important SDM projects. Researchers from institutions across the country are promoting SDM through continuing professional development programs and other interventions in fields as varied as primary care, dietary medicine and workplace rehabilitation. Still, the future of SDM in Canada remains uncertain. Canada's provincially based structure obliges promoters to work with each province separately, and the recent growth of private healthcare risks dissipating efforts to implement SDM.

Legare, F., et al., *Interventions for improving the adoption of shared decision making by healthcare professionals [Systematic Review]*. Cochrane Database of Systematic Reviews, 2011. 1: p. 1. Background Shared decision making (SDM) is a process by which a healthcare choice is made jointly by the practitioner and the patient and is said to be the crux of patient-centred care. Policy makers perceive SDM as desirable because of its potential to a) reduce overuse of options not clearly associated with benefits for all (e.g., prostate cancer screening); b) enhance the use of options clearly associated with benefits for the vast majority (e.g., cardiovascular risk factor management); c) reduce unwarranted healthcare practice variations; d) foster the sustainability of the healthcare system; and e) promote the right of patients to be involved in decisions concerning their health. Despite this potential, SDM has not yet been widely adopted in clinical practice. Objectives: To determine the effectiveness of interventions to improve healthcare professionals' adoption of SDM. Search strategy We searched the following electronic databases up to 18 March 2009: Cochrane Library (1970-), MEDLINE (1966-), EMBASE (1976-), CINAHL (1982-) and PsycINFO (1965-). We found additional studies by reviewing a) the bibliographies of studies and reviews found in the electronic databases; b) the clinicaltrials.gov registry; and c) proceedings of the International Shared Decision Making Conference and the conferences of the Society for Medical Decision Making. We included all languages of publication. Selection criteria We included randomised controlled trials (RCTs) or well-designed quasi-experimental studies (controlled clinical trials, controlled before and after studies and interrupted time series analyses) that evaluated any type of intervention that aimed to improve healthcare professionals' adoption of shared decision making. We defined adoption as the extent to which healthcare professionals intended to or actually engaged in SDM in clinical practice or/and used interventions known to facilitate SDM. We deemed studies eligible if the primary outcomes were evaluated with an objective measure of the adoption of SDM by healthcare professionals (e.g., a third-observer

instrument). Data collection and analysis At least two reviewers independently screened each abstract for inclusion and abstracted data independently using a modified version of the EPOC data collection checklist. We resolved disagreements by discussion. Statistical analysis considered categorical and continuous primary outcomes. We computed the standard effect size for each outcome separately with a 95% confidence interval. We evaluated global effects by calculating the median effect size and the range of effect sizes across studies. Main results The reviewers identified 6764 potentially relevant documents, of which we excluded 6582 by reviewing titles and abstracts. Of the remainder, we retrieved 182 full publications for more detailed screening. From these, we excluded 176 publications based on our inclusion criteria. This left in five studies, all RCTs. All five were conducted in ambulatory care: three in primary clinical care and two in specialised care. Four of the studies targeted physicians only and one targeted nurses only. In only two of the five RCTs was a statistically significant effect size associated with the intervention to have healthcare professionals adopt SDM. The first of these two studies compared a single intervention (a patient-mediated intervention: the Statin Choice decision aid) to another single intervention (also patient-mediated: a standard Mayo patient education pamphlet). In this study, the Statin Choice decision aid group performed better than the standard Mayo patient education pamphlet group (standard effect size = 1.06; 95% CI = 0.62 to 1.50). The other study compared a multifaceted intervention (distribution of educational material, educational meeting and audit and feedback) to usual care (control group) (standard effect size = 2.11; 95% CI = 1.30 to 2.90). This study was the only one to report an assessment of barriers prior to the elaboration of its multifaceted intervention. Authors' conclusions The results of this Cochrane review do not allow us to draw firm conclusions about the most effective types of intervention for increasing healthcare professionals' adoption of SDM. Healthcare professional training may be important, as may the implementation of patient mediated interventions such as decision aids. Given the paucity of evidence, however, those motivated by the ethical impetus to increase SDM in clinical practice will need to weigh the costs and potential benefits of interventions. Subsequent research should involve well designed studies with adequate power and procedures to minimise bias so that they may improve estimates of the effects of interventions on healthcare professionals' adoption of SDM. From a measurement perspective, consensus on how to assess professionals' adoption of SDM is desirable to facilitate cross-study comparisons.

Levasseur, M., et al., *Inventory and analysis of definitions of social participation found in the aging literature: proposed taxonomy of social activities*. Soc Sci Med, 2010.

71(12): p. 2141-9. Social participation is a key determinant of successful and healthy aging and therefore an important emerging intervention goal for health professionals. Despite the interest shown in the concept of social participation over the last decade, there is no agreement on its definition and underlying dimensions. This paper provides an inventory and content analysis of definitions of social participation in older adults. Based on these results, a taxonomy of social activities is proposed. Four databases (Medline, CINAHL, AgeLine and PsycInfo) were searched with relevant keywords (Aging OR Ageing OR Elderly OR Older OR Seniors AND Community involvement/participation OR Social engagement/involvement/ participation) resulting in the identification of 43 definitions. Using content analysis, definitions were deconstructed as a function of who, how, what, where, with whom, when, and why dimensions. Then, using activity analysis, we explored the typical contexts, demands and potential meanings of activities (main dimension). Content analysis showed that social participation definitions (n = 43) mostly focused on the person's involvement in activities providing interactions with others in society or the community. Depending on the main goal of these social activities, six proximal to distal levels of involvement of the individual with others were identified: 1) doing an activity in preparation for connecting with others, 2) being with others, 3) interacting with others without doing a specific activity with them, 4) doing an activity with others, 5) helping others, and 6) contributing to society. These levels are discussed in a continuum that can help distinguish social participation (levels 3 through 6) from parallel but different concepts such as participation (levels 1 through 6) and social engagement (levels 5 and 6). This taxonomy might be useful in pinpointing the focus of future investigations and clarifying dimensions specific to social participation.

Longtin, Y., et al., *Patient participation: current knowledge and applicability to patient safety*. Mayo Clinic Proceedings, 2010. **85(1):** p. 53-62. Patient participation is increasingly recognized as a key component in the redesign of health care processes and is advocated as a means to improve patient safety. The concept has been successfully applied to various areas of patient care, such as decision making and the management of chronic diseases. We review the origins of patient participation, discuss the published evidence on its efficacy, and summarize the factors influencing its implementation. Patient-related factors, such as acceptance of the new patient role, lack of medical knowledge, lack of confidence, comorbidity, and various sociodemographic parameters, all affect willingness to participate in the health care process. Among health care workers, the acceptance and promotion of patient participation are influenced by other issues, including the desire to maintain control, lack of time, personal beliefs, type of illness, and training in patient-caregiver

relationships. Social status, specialty, ethnic origin, and the stakes involved also influence patient and health care worker acceptance. The London Declaration, endorsed by the World Health Organization World Alliance for Patient Safety, calls for a greater role for patients to improve the safety of health care worldwide. Patient participation in hand hygiene promotion among staff to prevent health care-associated infection is discussed as an illustrative example. A conceptual model including key factors that influence participation and invite patients to contribute to error prevention is proposed. Further research is essential to establish key determinants for the success of patient participation in reducing medical errors and in improving patient safety.

Lyttle, D.J. and A. Ryan, *Factors influencing older patients' participation in care: a review of the literature*. International journal of older people nursing, 2010. 5(4): p. 274-82. BACKGROUND: Over the past 10 years, there has been an increase in the literature promoting patient involvement in health care at all levels of the decision-making process. AIM: To review the literature on factors influencing patient participation in care with a particular focus on the perspective of older people. METHOD: Various search engines were used to conduct the review and articles were identified through the following databases; CINAHL, CSA ILLUMINA, Science Direct, Blackwell Synergy, the Cochrane Library, OVID, SAGE, AHMED, BNI and MEDLINE. Research studies ranging from 2000-2007 were selected for inclusion on the basis that they investigated patient participation and/or older peoples' involvement in health care. FINDINGS: Seven key themes emerged from the literature: the concept of participation, the need for older people to be involved, autonomy and empowerment, patients' expectations, benefits of participation, factors influencing participation and precursors to participation. CONCLUSIONS: Although patient participation has received considerable attention in the literature, this review highlights the dearth of research from the perspective of older people. There is a general consensus that preference for participation should be assessed and not assumed, and the review offers a sobering reminder that participation should not be achieved at the expense of patient autonomy and choice. RELEVANCE TO PRACTICE: Quality care and the most productive use of resources are dependent on the public's engagement with health service providers. However, despite being central to contemporary nursing practice, this review suggests that the reality is not matched by the rhetoric. Future initiatives should focus on supporting nurses and other healthcare professionals to develop the competencies required to facilitate greater participation by older people who wish to become more involved in their care.

Macdonald, G. and W. Turner, *Treatment Foster Care for improving outcomes in children and young people [Systematic Review]*. Cochrane Database of Systematic Reviews, 2011. 5: p. 5. Background Treatment foster care (TFC) is a foster family-based intervention that aims to provide young people (and, where appropriate, their families) with a tailored programme designed to effect positive changes in their lives. TFC was designed specifically to cater for the needs of children whose difficulties or circumstances place them at risk of multiple placements and/or more restrictive placements such as hospital or secure residential or youth justice settings. Objectives To assess the impact of TFC on psychosocial and behavioural outcomes, delinquency, placement stability, and discharge status for children and adolescents who require out-of-home placement. Search strategy We searched the Cochrane Controlled Trials Register (CENTRAL) 2006 (Issue 4), MEDLINE (1966 to January 2007), CINAHL (1982 to December 2006), PsycINFO (1872 to January 2007), ASSIA (1987 to January 2007), LILACS (1982 to January 2007), ERIC (1966 to January 2007), Sociological Abstracts (1963 to January 2007), and the National Research Register 2006 (Issue 4). Selection criteria Included studies were randomised controlled trials investigating the effectiveness of TFC with children and young people up to the age of 18 who, for reasons of severe medical, social, psychological and behavioural problems, were placed in out of home care in restrictive settings (e.g. secure residential care, psychiatric hospital) or at risk of placement in such settings. Data collection and analysis Titles and abstracts identified in the search were independently assessed for eligibility by the two authors (GM and WT) who also extracted and entered into REVMAN. Data were synthesised on the few occasions where this was possible. Results are presented in tabular, graphical (forest plots) and textual form. Main results Five studies including 390 participants were included in this review. Data suggest that treatment foster care may be a useful intervention for children and young people with complex emotional, psychological and behavioural need, who are at risk of placements in nonfamily settings that restrict their liberty and opportunities for social inclusion. Authors' conclusions Although the inclusion criteria for this systematic review set a study design threshold higher than that of previous reviews, the results mirror those of earlier reviews but also highlights the tendency of the perceived effectiveness of popular interventions to outstrip their evidence base. Whilst the results of individual studies generally indicate that TFC is a promising intervention for children and youth experiencing mental health problems, behavioural problems or problems of delinquency, the evidence base is less robust than that usually reported.

Magasi, S. and M.W. Post, *A comparative review of contemporary participation measures' psychometric properties and content coverage*. Archives of Physical

Medicine & Rehabilitation, 2010. **91**(9 Suppl): p. S17-28. OBJECTIVES: To provide a review of contemporary participation measures' conceptual foundations, psychometric properties and linkage to the International Classification of Functioning, Disability and Health (ICF). DATA SOURCES: Major medical databases, including PubMed, Medline, PsychInfo, and CINAHL. STUDY SELECTION: Articles that described the psychometric properties of generic measures of adult participation published in English between 1998 and 2008 were included. DATA EXTRACTION: Two reviewers independently reviewed each measure using recognized quality criteria for health questionnaires. Individual items were linked to the ICF using established linking rules. DATA SYNTHESIS: Eight measures met the inclusion criteria: Impact on Participation and Autonomy, ICF Measure of Participation and Activities, Keele Assessment of Participation, Assessment of Life Habits, Participation Profile, Participation Survey/Mobility, Participation Scale, and the Participation Measure for Post-Acute Care. The selected measures were based primarily on the ICF and demonstrated moderate to good validity and reliability, but psychometric information was often incomplete. The most commonly addressed ICF domains were mobility; domestic life; social interactions; major life domains; and community, social, and civic life. CONCLUSIONS: This review provides tools--a detailed review of individual participation measures, a comparative table of the measures' psychometric properties, and ICF linkages--and a set of 3 guiding questions to help users select appropriate participation measures.

Maticka-Tyndale, E. and J.P. Barnett, *Peer-led interventions to reduce HIV risk of youth: a review*. Evaluation & Program Planning, 2010. **33**(2): p. 98-112. One approach in HIV prevention programming targeting youth is to use peer leaders in what is referred to as peer education programming. This paper critically reviews and synthesizes the results and lessons learned from 24 evaluated peer-led programs with an HIV/AIDS risk reduction component that target youth in the communities where they live and are delivered in low- and middle-income countries. Interventions were identified through a comprehensive search of the peer reviewed AIDS-related literature as well as publication lists of major organizations in the UN family that address HIV and AIDS. Our synthesis of study results finds that these programs have demonstrated success in effecting positive change in knowledge and condom use and have demonstrated some success in changing community attitudes and norms. Effects on other sexual behaviors and STI rates were equivocal. We include an overview of characteristics of successful programs, a review of program limitations, and recommendations for the development and implementation of successful community-based peer-led programs in low-income countries.

McCaffery, K.J., et al., *Shared decision making in Australia in 2011*. Zeitschrift für Evidenz, Fortbildung und Qualität im Gesundheitswesen, 2011. The paper describes the current position of shared decision making (SDM) within the Australian healthcare system. SDM policy in Australia: Support for SDM exists through guidelines and policy documents, and is strongly endorsed by consumer organisations; however, there is no clear overarching policy framework for SDM in Australia. Tools for SDM: There are limited tools available for SDM in clinical practice. Access to tools exists through some Australian health research and consumer organisation websites but the use of tools remains idiosyncratic. Implementation of SDM: Comparatively little has been achieved in the implementation of SDM in Australia. Although there is wide recognition that consumer involvement in health decisions is important, provision of resources and infrastructure to achieve it is limited, and there is no clear strategy to support implementation within the healthcare system. SDM in the future: Current reforms to the healthcare system may enable a more centralised approach to implementation of SDM in the future. A new federally funded consumer health information organisation may assist by providing a central point through which SDM interventions may be made available to the Australian public and the Australian Charter of Rights has the potential to provide a national framework for consumer involvement. However, priority needs to be given to SDM by both federal and state governments with greater investment in SDM research and in activities to support implementation in clinical practice.

Menon, D. and T. Stafinski, *Role of patient and public participation in health technology assessment and coverage decisions*. Expert Review of Pharmacoeconomics & Outcomes Research, 2011. **11**(1): p. 75-89. Health technology assessment (HTA) has become an integral part of decision-making on the coverage of new health technologies in most health systems in the developed world. In recent years, pressure to involve patients and members of the public in HTA has grown. In this article, we summarize findings from peer-reviewed and 'gray' literature, and discussions with key informants to determine potential roles for patients and the public in HTA and coverage decision-making. We also summarize existing roles for both groups in jurisdictions. Although there appears to be a general view that involvement of patients and the public is highly desirable, research offering insights into the effectiveness of different approaches to accomplish this is scarce. Nonetheless, many of the HTA agents in developed countries have established some mechanism for seeking input from patients or the public in their processes.

Michielsen, A., I. Van Wijk, and M. Ketelaar, *Participation and quality of life in children and adolescents with congenital limb deficiencies: A narrative review*. Prosthetics &

Orthotics International, 2010. **34**(4): p. 351-61. Children and adolescents with congenital limb deficiencies are visibly and physically different from their peers. They present limitations in activities, depending on the severity of deficiency. Therefore they are at risk for lower participation in social and leisure activities. This might negatively influence the perception on their quality of life. The aim of this narrative review is to describe participation and quality of life in children with congenital limb deficiencies. Participation and quality of life are relatively new concepts. Psychosocial functioning, being closely related to the concept of quality of life, is described as well. A comprehensive review of the literature was conducted on participation, quality of life and psychosocial functioning in children and adolescents with congenital limb deficiencies. The review involved a systematic search using multiple data sources. Fifteen cross-sectional studies were included in this review. The literature to date provides limited knowledge on how children and adolescents with congenital limb deficiencies participate and how they perceive their quality of life. The psychosocial functioning, although described as at risk, appears to be comparable to healthy peers. In conclusion, more research is needed on how children and adolescents with congenital limb deficiencies participate and how they perceive their quality of life. A broader perspective will not only help parents in making the right choices for their children, but can also have implications for health care providers, teachers and agencies funding rehabilitation services.

Minet, L., et al., *Mediating the effect of self-care management intervention in type 2 diabetes: A meta-analysis of 47 randomised controlled trials*. Patient Education and Counseling, 2010. **80**(1): p. 29-41. Objective To perform a meta-analysis assessing the effects of self-care management interventions in improving glycaemic control in type 2 diabetes by analysing the impact of different study characteristics on the effect size. Methods A literature search in eight scientific databases up to November 2007 included original studies of randomised controlled trials involving adult patients diagnosed with type 2 diabetes and evaluating a self-care management intervention. Results The 47 included studies yielded 7677 participants. The analysis showed a 0.36% (95% CI 0.21–0.51) improvement in glycaemic control in people who received self-care management treatment. In the univariate meta-regression sample size (effect size 0.42%, $p=0.007$) and follow-up period (effect size 0.49%, $p=0.017$) were identified to have significant effect on the effect size in favour of small studies and short follow-up. For type of intervention and duration of intervention there was a non-significant effect on effect size in favour of educational techniques and short interventions. Conclusion In type 2 diabetes, there are improvements in glycaemic control in people who receive self-care management

treatment with a small advantage to intervention with an educational approach. Practice implications Further research on frequency and duration of intervention may provide useful information to identify the most effective regime.

Miron-Shatz, T., et al., *The status of shared decision making and citizen participation in Israeli medicine*. Zeitschrift für Evidenz, Fortbildung und Qualität im Gesundheitswesen, 2011. 105 (4): p. 271-276. What about policy regarding SDM? Though informed consent and patients' right to information are regulated by Israeli law, there is a low level of formal activities focused on shared decision making (SDM) in Israel. Further, there are few organized programs to promote SDM among medical professionals or the public, and governmental support of SDM-related research is minimal. What about tools – decision support for patients? The Israeli government does not have a program on development of patient decision aids. What about professional interest and implementation? Nonetheless, patients have begun to influence litigation in both formal and informal capacities, medical schools have begun to incorporate courses for improving physician-patient communication into their curricula, and the largest national health plan has initiated a plan to increase public awareness. Funding for researching and promoting SDM is not centrally allocated, and studies show that despite the positive effects of SDM, such an approach is infrequently applied in actual clinical practice, and initiatives to promote SDM (e.g., decision aids) are in their infancy. What does the future look like? In conclusion, though not actively promoting SDM at present, Israel, with its governmentally regulated universal coverage with good access to high-level services possesses all the requisite elements for rapid, widespread advances in SDM in future years.

Moore, L. and S. Kirk, *A literature review of children's and young people's participation in decisions relating to health care*. Journal of Clinical Nursing, 2010. 19(15-16): p. 2215-25. AIMS AND OBJECTIVES: To review and critique the research literature on children's and young people's participation in health care decision-making, to highlight gaps in the research and to identify implications for nursing practice. BACKGROUND: Children have a right to participate in decisions about their lives. The recognition of this, along with greater acknowledgement of children's capabilities, has led to an increasing awareness that children's views must be given value in both national policy and individual decisions. Health professionals have also been given explicit direction to ensure that children are actively involved in decision-making. DESIGN: Literature review. METHOD: Search of electronic databases and manual searching of journals and reference lists between 1990-2009. RESULTS: Children want to be involved in discussions about their care but it is unclear to what extent this happens in practice.

The research conducted has interpreted participation in different ways. Studies have compared decisions of differing importance in terms of risk and many have a wide age range in their samples, including children who are arguably too young for meaningful participation. However, this heterogeneity is often overlooked in the reporting of studies. Aspects of practice which can help or hinder participation are identified but there is little evidence on the outcome benefits of participation. In addition, there has been an over-reliance on interviews as the method of data collection. CONCLUSIONS: Research using a combination of observation and interviewing would provide more in-depth knowledge about participation in practice. In addition, studies should consider decisions of similar consequence and children at an age when participation is appropriate. RELEVANCE TO CLINICAL PRACTICE: The need for health professionals to ensure children are protected is undisputed but should not prevent children's rights to participate from being enacted. Practitioners, therefore, need further guidance on how to facilitate the participation of children.

Moumjid, N., et al., *Shared decision making in the physician-patient encounter in France: a general overview in 2011*. Zeitschrift für Evidenz Fortbildung und Qualität im Gesundheitswesen, 2011. 105(4): p. 259-62. What about policy regarding SDM? There is a social demand in France for more healthcare user information and greater patient participation in the decision making process, as reflected by the law of March 4th 2002 pertaining to patients' rights and the quality of the healthcare system known as the Law on Democracy in healthcare. What about tools – decision support for patients? At the micro level, some research projects are being developed, some of them using decision aids. Preliminary results show that patients want to be informed but that the concept of shared decision making needs to be analysed and refined from both the patients' and the physicians' points of views. What about professional interest and implementation? However, the relationship between physicians/healthcare professionals and patients/healthcare users is very complex and progress in this field takes time. Only ten years after enactment of the Law on Democracy in healthcare, it might be premature to try and determine the state of the art of shared medical decision making at the macro and meso levels in France. What does the future look like? There is room in France for further studies on shared decision making in the medical encounter. Researchers, decision makers, healthcare users and healthcare professionals need a place to meet and exchange. An observatory dedicated to shared decision making will be launched in the coming months, both at the national level and in collaboration with several other French-speaking areas like Switzerland and the province of Quebec.

Myers, K.M., N.B. Palmer, and J.R. Geyer, *Research in child and adolescent telemental health*. Child and Adolescent Psychiatric Clinics of North America, 2011. **20 (1)**: p. 155-171. Over the past decade telepsychiatry, and more broadly telemental health (TMH), services with children and adolescents have been implemented with diverse populations in many geographic areas across the United States. The feasibility and acceptability of child and adolescent TMH have been well demonstrated, but little research exists on the efficacy and effectiveness of TMH in improving the mental health care and outcomes for underserved youth. This article summarizes the state of research in child and adolescent telemental health TMH and examines studies in other areas of telemedicine that may inspire and guide child and adolescent telepsychiatrists to collect data on the process and outcomes of their own work. 2011 Elsevier Inc.

Ng, B.E., et al., *Population-based biomedical sexually transmitted infection control interventions for reducing HIV infection [Systematic Review]*. Cochrane Database of Systematic Reviews, 2011. 5: p. 5. Background The transmission of sexually transmitted infections (STIs) is closely related to the sexual transmission of human immunodeficiency virus (HIV). Similar risk behaviours, such as frequent unprotected intercourse with different partners, place people at high risk of HIV and STIs, and there is clear evidence that many STIs increase the likelihood of HIV transmission. STI control, especially at the population or community level, may have the potential to contribute substantially to HIV prevention. This is an update of an existing Cochrane review. The review's search methods were updated and its inclusion and exclusion criteria modified so that the focus would be on one well-defined outcome. This review now focuses explicitly on population-based biomedical interventions for STI control, with change in HIV incidence being an outcome necessary for a study's inclusion. Objectives To determine the impact of population-based biomedical STI interventions on the incidence of HIV infection. Search strategy We searched PubMed, EMBASE, the Cochrane Central Register of Controlled Trials (CENTRAL), Web of Science/Social Science, PsycINFO, and Literatura Latino Americana e do Caribe em Ciências da Saúde (LILACS), for the period of 1 January 1980 – 16 August 2010. We initially identified 6003 articles and abstracts. After removing 776 duplicates, one author (TH) removed an additional 3268 citations that were clearly irrelevant. Rigorously applying the inclusion criteria, three authors then independently screened the remaining 1959 citations and abstracts. Forty-six articles were chosen for full-text scrutiny by two authors. Ultimately, four studies were included in the review. We also searched the Aegis database of conference abstracts, which includes the Conference on Retroviruses and Opportunistic Infections (CROI), the International AIDS Conference (IAC), and International AIDS Society Conference on HIV Pathogenesis, Treatment and Prevention

(IAS) meetings from their inception dates (1993, 1985 and 2001, respectively) through 2007. We manually searched the web sites of those conferences for more recent abstracts (up to 2010, 2010 and 2009, respectively) In addition to searching the clinical trials registry at the US National Institutes of Health, we also used the metaRegister of Controlled Trials. We checked the reference lists of all studies identified by the above methods. Selection criteria Randomised controlled trials involving one or more biomedical interventions in general populations (as opposed to occupationally or behaviourally defined groups, such as sex workers) in which the unit of randomisation was either a community or a treatment facility and in which the primary outcome was incident HIV infection. The term “community” was interpreted to include a group of villages, an arbitrary geographical division, or the catchment population of a group of health facilities. Data collection and analysis Three authors (BN, LB, TH) independently applied the inclusion criteria to potential studies, with any disagreements resolved by discussion. Trials were examined for completeness of reporting. Data were abstracted independently using a standardised abstraction form. Main results We included four trials. One trial evaluated mass treatment of all individuals in a particular community. The other three trials evaluated various combinations of improved syndromic STI management in clinics, STI counselling, and STI treatment. In the mass treatment trial in rural south western Uganda, after three rounds of treatment of all community members for STIs, the adjusted rate ratio (aRR) of incident HIV infection was 0.97 (95% CI 0.81 - 1.2), indicating no effect of the intervention. The three STI management intervention studies were all conducted in rural parts of Africa. One study, in northern Tanzania, showed that the incidence of HIV infection in the intervention groups (strengthened syndromic management of STIs in primary care clinics) was 1.2% compared with 1.9% in the control groups (aRR = 0.58, 95% CI 0.42 - 0.79), corresponding to a 42% reduction (95% CI 21.0% - 58.0%) in HIV incidence in the intervention group. Another study, conducted in rural south western Uganda, showed that the aRR of behavioural intervention and STI management compared to control on HIV incidence was 1.00 (95% CI 0.63 - 1.58). In the third STI management trial, in eastern Zimbabwe, there was no effect of the intervention on HIV incidence (aRR = 1.3, 95% CI 0.92 - 1.8). These are consistent with data from the mass treatment trial showing no intervention effect. Overall, pooling the data of the four studies showed no significant effect of any intervention (rate ratio [RR] = 0.97, 95% CI 0.78 - 1.2). Combining the mass treatment trial and one of the STI management trials, we find that there is a significant 12.0% reduction in the prevalence of syphilis for those receiving a biomedical STI intervention (RR 0.88, 95% CI 0.80 - 0.96). For gonorrhoea, we find a statistically significant 51.0% reduction in its prevalence in those receiving any of these

interventions (RR 0.49, 95% CI 0.31 - 0.77). Finally, for chlamydia, we found no significant difference between any biomedical intervention and control (RR 1.03, 95% CI 0.77 - 1.4). Authors' conclusions We failed to confirm the hypothesis that STI control is an effective HIV prevention strategy. Improved STI treatment services were shown in one study to reduce HIV incidence in an environment characterised by an emerging HIV epidemic (low and slowly rising prevalence), where STI treatment services were poor and where STIs were highly prevalent; Incidence was not reduced in two other settings. There is no evidence for substantial benefit from a presumptive treatment intervention for all community members. There are, however, other compelling reasons why STI treatment services should be strengthened, and the available evidence suggests that when an intervention is accepted it can substantially improve quality of services provided.

O'Connor, A., et al., *Decision aids for people facing health treatment or screening decisions [Systematic Review]*. Cochrane Database of Systematic Reviews, 2011. **10**: p. 10. Background, Decision aids prepare people to participate in decisions that involve weighing benefits, harms, and scientific uncertainty., Objectives, To evaluate the effectiveness of decision aids for people facing treatment or screening decisions., Search strategy, For this update, we searched from January 2006 to December 2009 in MEDLINE (Ovid); Cochrane Central Register of Controlled Trials (CENTRAL, issue 4 2009); CINAHL (Ovid) (to September 2008 only); EMBASE (Ovid); PsycINFO (Ovid); and grey literature. Cumulatively, we have searched each database since its start date., Selection criteria, We included published randomised controlled trials (RCTs) of decision aids, which are interventions designed to support patients' decision making by providing information about treatment or screening options and their associated outcomes, compared to usual care and/or alternative interventions. We excluded studies in which participants were not making an active treatment or screening decision., Data collection and analysis, Two review authors independently screened abstracts for inclusion, extracted data, and assessed potential risk of bias. The primary outcomes, based on the International Patient Decision Aid Standards, were:, Main results, Of 34,316 unique citations, 86 studies involving 20,209 participants met the eligibility criteria and were included. Thirty-one of these studies are new in this update. Twenty-nine trials are ongoing. There was variability in potential risk of bias across studies. The two criteria that were most problematic were lack of blinding and the potential for selective outcome reporting, given that most of the earlier trials were not registered., Authors' conclusions, New for this updated review is evidence that: decision aids with explicit values clarification exercises improve informed values-based

choices; decision aids appear to have a positive effect on patient-practitioner communication; and decision aids have a variable effect on length of consultation.

Peat, M., et al., *Scoping review and approach to appraisal of interventions intended to involve patients in patient safety*. Journal of Health Services & Research Policy, 2010. **15 Suppl 1**: p. 17-25. Objective: To review the literature on the involvement of patients in efforts to promote their own or others' safety while using health care services. Method: A total of 1933 reports were identified as potentially relevant and 745 of these were included in the review (437 descriptions of interventions, 299 comment or opinion pieces and 42 discussions or studies of patients' willingness and ability to adopt safety-promoting behaviours). Results: The rate of publication on these topics has increased, especially in the USA and UK. However, there is scant evidence of the impact of patient involvement initiatives on safety outcomes and there has been little exploration of patients' willingness and ability to adopt particular safety-oriented behaviours. We identified three broad routes by which patients' actions might contribute to their safety by helping to make sure that: their treatment is appropriate for them (informing the management plan); treatment is given as planned and according to appropriate protocols (monitoring and ensuring safe delivery of treatment); and problems and risks within health care systems are identified and reduced (informing systems improvements). Conclusions: An approach for appraising interventions intended to promote patient involvement in patient safety should involve: identification of the routes by which interventions assume patients' actions might contribute to their safety; identification of the conditions that would need to be met for patients to behave and contribute as the interventions (implicitly) assume; examination of the extent to which the intervention supports fulfilment of those conditions; and consideration of the potential negative effects of the intervention.

Perestelo-Perez, L., et al., *Decision aids for patients facing health treatment decisions in Spain: preliminary results*. Patient Education & Counseling, 2010. **80**(3): p. 364-71. OBJECTIVE: This study presents ongoing research aimed at understanding the suitability and impact of various decision aids (DAs) on patients with different chronic conditions in the Spanish National Health System. METHODS: A three-phase process was employed to develop and evaluate DAs for patients with hip or knee osteoarthritis (OA), benign prostatic hyperplasia (BPH), and depression, including: (1) systematic reviews on the effectiveness of shared decision making (SDM) interventions (including DAs); (2) the development of DAs; (3) a pilot study assessing the DAs. RESULTS: Systematic reviews carried out highlight that there are few studies assessing the effectiveness of DAs for OA, BPH, and depression. The development of DAs and their

assessment currently differs for each medical condition. The DAs assessed for OA and BHP are well accepted. In a pilot study with OA patients, the DA produced a significant improvement in the decisional conflict "informed" subscale. **CONCLUSION:** Research on SDM and DAs for different chronic conditions is at a very early stage in Spain. It is not possible to draw any definite conclusions about the effectiveness of DAs for clinical practice. **PRACTICE IMPLICATIONS:** It is necessary to conduct more high quality studies to evaluate the effects of DAs in the Spanish context.

Perestelo-Perez, L., et al., *Shared decision making in Spain: Current state and future perspectives*. Zeitschrift fur Evidenz, Fortbildung und Qualitat im Gesundheitswesen, 2011. **105 (4)**: p. 289-295. In the last two decades there has been a growing recognition in the Spanish National Health System (NHS) of the importance of considering patients' values and preferences in clinical decisions. Patient participation in shared decision making (SDM) is gaining importance as a suitable approach to patient-health professional communication and decision making in Spain. In addition, the NHS is funding the development of patients' decision aids (PtDAs) for shared decision making (SDM) by Health Technology Assessment Agencies. However, the NHS has still not incorporated reforms in law that includes SDM and PtDAs as a key component of health care services and professional curricula, nor is there a standardised implementation of interventions to support decisions in routine care. Most patients are not very familiar with their rights to be kept informed and participate in their own health care decisions. Most professionals are not familiar with or educated about patients' rights to be kept informed and participate in health care decisions either. The future of SDM in Spain is promising. The next course of action should be to maintain the production and adaptation of high-quality PtDAs while at the same time reinforcing effective dissemination strategies among patients and training programmes for professionals focused on SDM.

Perestelo-Perez, L., et al., *Patient involvement and shared decision-making in mental health care*. Current Clinical Pharmacology, 2011. **6(2)**: p. 83-90. There is growing interest in shared decision-making (SDM) in which the provider and patient go through each phase of the decision-making process together, share treatment preferences, and reach an agreement on treatment choice. Although a majority of the research evaluating SDM has been conducted under "physical" health conditions, patients' participation and SDM for mental health conditions has received increasing interest since the mid 1990s. SDM in mental health care can be more complex than in general health care because that several patient characteristics, health care provider, and system level factors may hinder normalization and implementation of this model into

clinical practice. To date, in comparison with other health problems, there are few studies which have assessed SDM in this context. In spite of that, evidence points favorably towards the inclusion of SDM in mental health treatment decisions, given that the majority of patients with mental illness prefer to be involved in the process and wish to have information. However, more studies are needed to provide evidence about the impact of SDM on treatment compliance and health care outcomes. In this overview, the authors present the current state and the future perspectives of SDM in mental health.

Preston, R., et al., *Community participation in rural primary health care: intervention or approach?* Australian Journal of Primary Health, 2010. **16**(1): p. 4-16. Community participation is considered important in primary health care development and there is some evidence to suggest it results in positive health outcomes. Through a process of synthesising existing evidence for the effectiveness of community participation in terms of health outcomes we identified several conceptual areas of confusion. This paper builds on earlier work to disentangle the conceptual gaps in this area, and clarify our common understanding of community participation. We conducted a research synthesis of 689 empirical studies in the literature linking rural community participation and health outcomes. The 37 final papers were grouped and analysed according to: contextual factors; the conceptual approach to community participation (using a modification of an existing typology); community participation process; level of evidence; and outcomes reported. Although there is some evidence of benefit of community participation in terms of health outcomes, we found only a few studies demonstrating higher levels of evidence. However, it is clear that absence of evidence of effect is not necessarily the same as absence of an effect. We focus on areas of debate and lack of clarity in the literature. Improving our understanding of community participation and its role in rural primary health care service design and delivery will increase the likelihood of genuine community-health sector partnerships and more responsive health services for rural communities.

Regan, P., N. Hudson, and B. McRory, *Patient participation in public elections: a literature review*. Nursing management (Harrow, London, England : 1994), 2011. **17**(10): p. 32-36. Healthcare organisations and nurse leaders have an important role in promoting patients' right to vote, through the development of policy guidelines, integrated networking and innovative practice. Patients' mental capacity to vote is usually assessed by nurses, who must therefore be aware of clients' voting rights and if the right resources are in place to help them do so. Patients' rights, as citizens, are recognised in law and in professional guidelines, but more needs to be done to protect

their voting rights. There should also be better access to transport and family support, and more flexible electoral procedures. This article reviews the literature on promoting patients' participation in local and general elections and suggests that their voting rights should be endorsed by organisations and nurse leaders through policy guidelines and a flexible and proactive nursing approach to participation.

Reinhardt, J.D. and M.W.M. Post, *Measurement and evidence of environmental determinants of participation in spinal cord injury: A systematic review of the literature*. Topics in Spinal Cord Injury Rehabilitation, 2010. **15 (4)**: p. 26-48. A systematic review of measures of environmental influences on participation in spinal cord injury (SCI) and of the current evidence collected with these measures was performed. Psychometric properties were described, and all instruments were linked to the International Classification of Functioning, Disability and Health (ICF). Six generic instruments were identified that had been used in SCI populations or related contexts and had been validated, at least to some extent. None of the instruments considered all environmental categories of the ICF Core Set for SCI. This review provided only weak and in part conflicting evidence on environmental determinants of participation in SCI.

Repper, J. and T. Carter, *A review of the literature on peer support in mental health services*. Journal of Mental Health, 2011. **20(4)**: p. 392-411. Background. Although mutual support and self-help groups based on shared experience play a large part in recovery, the employment of peer support workers (PSWs) in mental health services is a recent development. However, peer support has been implemented outside the UK and is showing great promise in facilitating recovery. Aims. This article aims to review the literature on PSWs employed in mental health services to provide a description of the development, impact and challenges presented by the employment of PSWs and to inform implementation in the UK. Method. An inclusive search of published and grey literature was undertaken to identify all studies of intentional peer support in mental health services. Articles were summarised and findings analysed. Results. The literature demonstrates that PSWs can lead to a reduction in admissions among those with whom they work. Additionally, associated improvements have been reported on numerous issues that can impact on the lives of people with mental health problems. Conclusion. PSWs have the potential to drive through recovery-focused changes in services. However, many challenges are involved in the development of peer support. Careful training, supervision and management of all involved are required.

Roozen, H.G. and R. de Waart, *Community reinforcement and family training: an effective option to engage treatment-resistant substance-abusing individuals in treatment [corrected] [published erratum appears in ADDICTION 2010*

Nov;105(11):2040]. *Addiction*, 2010. **105**(10): p. 1729-1738. **Aims** Many individuals with substance use disorders are opposed to seeking formal treatment, often leading to disruptive relationships with concerned significant others (CSOs). This is disturbing, as untreated individuals are often associated with a variety of other addiction-related problems. Community Reinforcement and Family Training (CRAFT) provides an option to the more traditional treatment and intervention approaches. The objective of this systematic review was to compare CRAFT with the Alcoholics Anonymous/Narcotics Anonymous (Al-Anon/Nar-Anon) model and the Johnson Institute intervention in terms of its ability to engage patients in treatment and improve the functioning of CSOs. **Methods** The electronic databases PubMed, PsycINFO, EMBASE, CINAHL and the Cochrane Library were consulted. Four high-quality randomized controlled trials were identified, with a total sample of 264 CSOs. Data were synthesized to quantify the effect with 95% confidence intervals, using the random effects model. **Results** CRAFT produced three times more patient engagement than Al-Anon/Nar-Anon [relative risk (RR) 3.25, 95% confidence interval (CI) 2.11–5.02, $P < 0.0001$; numbers needed to treat (NNT) = 2] and twice the engagement of the Johnson Institute intervention (RR 2.15, 95% CI 1.28–3.62, $P = 0.004$; NNT = 3). Overall, CRAFT encouraged approximately two-thirds of treatment-resistant patients to attend treatment, typically for four to six CRAFT sessions. CSOs showed marked psychosocial and physical improvements whether they were assigned to CRAFT, Al-Anon/Nar-Anon or the Johnson Institute intervention within the 6-month treatment window. **Conclusion** CRAFT has been found to be superior in engaging treatment-resistant substance-abusing individuals compared with the traditional programmes.

Rose, K.D., J.S. Ross, and L.I. Horwitz, *Advanced access scheduling outcomes: A systematic review*. *Archives of Internal Medicine*, 2011. **171**(13): p. 1150-1159. **Background:** Advanced (“open”) access scheduling, which promotes patient-driven scheduling in lieu of prearranged appointments, has been proposed as a more patient-centered appointment method and has been widely adopted throughout the United Kingdom, within the US Veterans Health Administration, and among US private practices. **Objective:** To describe patient and physician and/or practice outcomes resulting from implementation of advanced access scheduling in the primary care setting. **Data Sources:** Comprehensive search of electronic databases (MEDLINE, Scopus, Web of Science) through August, 2010, supplemented by reference lists and gray literature. **Study Selection:** Studies were assessed in duplicate, and reviewers were blinded to author, journal, and date of publication. Controlled and uncontrolled English language studies of advanced access implementation in primary care were eligible if they specified methods and reported outcomes data. **Data Extraction:** Two

reviewers collaboratively assessed risk for bias by using the Cochrane Effective Practice and Organisation of Care Group Risk of Bias criteria. Data were independently extracted in duplicate. Data Synthesis: Twenty-eight articles describing 24 studies met eligibility criteria. All studies had at least 1 source of potential bias. All 8 studies evaluating time to third-next-available appointment showed reductions (range of decrease, 1.1-32 days), but only 2 achieved a third-next-available appointment in less than 48 hours (25%). No-show rates improved only in practices with baseline no-show rates higher than 15%. Effects on patient satisfaction were variable. Limited data addressed clinical outcomes and loss to follow-up. Conclusions: Studies of advanced access support benefits to wait time and no-show rate. However, effects on patient satisfaction were mixed, and data about clinical outcomes and loss to follow-up were lacking.

Rosewilliam, S., C.A. Roskell, and A.D. Pandyan, *A systematic review and synthesis of the quantitative and qualitative evidence behind patient-centred goal setting in stroke rehabilitation*. Clinical rehabilitation, 2011. **25**(6): p. 501-14. OBJECTIVE: To map out from the literature the nature, extent and effects of application of patient-centred goal setting in stroke rehabilitation practice. DESIGN: Systematic review. DATA SOURCES: A search was conducted in the Cochrane (Wiley), AMED, Medline (EBSCO), Embase, Sports discuss, Medline (Ovid) and CINAHL databases. Secondary search based on references from the preliminary search was undertaken. REVIEW METHODS: Quantitative and qualitative studies that included aspects of patient-centeredness and goal setting in stroke patients from 1980 to June 2010 were collected. Studies were scrutinized for relevance and quality based on published methodology. The findings were synthesized by aggregating the themes from the qualitative studies and relating them to relevant findings from the quantitative studies. RESULTS: Eighteen qualitative and eight quantitative and one mixed method study conducted in stroke rehabilitation services ranging from acute to community rehabilitation were included. Themes that emerged were related to perceptions of patients and professionals regarding patient-centeredness, nominal adoption of this concept, consequences of discrepancies in the perceptions and practice, related ethical conflicts, challenges to application and strategies to improve its application. The effects of following patient-centred goal-setting practice have been studied mostly with weak methodologies and studies show some benefit with psychological outcomes. CONCLUSION: Patient-centred goal setting is minimally adopted in goal-setting practice due to various barriers. Since the effects of incorporating this concept have not been evaluated rigorously it is suggested that further research is essential to investigate its effect on patient outcomes.

Ryan, R., et al., *Audio-visual presentation of information for informed consent for participation in clinical trials [Systematic Review]*. Cochrane Database of Systematic Reviews, 2010. 11: p. 11. Background Informed consent is a critical component of clinical research. Different methods of presenting information to potential participants of clinical trials may improve the informed consent process. Audio-visual interventions (presented for example on the Internet, DVD, or video cassette) are one such method. Objectives To assess the effects of providing audio-visual information alone, or in conjunction with standard forms of information provision, to potential clinical trial participants in the informed consent process, in terms of their satisfaction, understanding and recall of information about the study, level of anxiety and their decision whether or not to participate. Search strategy We searched: the Cochrane Consumers and Communication Review Group Specialised Register (searched 20 June 2006); the Cochrane Central Register of Controlled Trials (CENTRAL), *The Cochrane Library*, issue 2, 2006; MEDLINE (Ovid) (1966 to June week 1 2006); EMBASE (Ovid) (1988 to 2006 week 24); and other databases. We also searched reference lists of included studies and relevant review articles, and contacted study authors and experts. There were no language restrictions. Selection criteria Randomised and quasi-randomised controlled trials comparing audio-visual information alone, or in conjunction with standard forms of information provision (such as written or oral information as usually employed in the particular service setting), with standard forms of information provision alone, in the informed consent process for clinical trials. Trials involved individuals or their guardians asked to participate in a real (not hypothetical) clinical study. Data collection and analysis Two authors independently assessed studies for inclusion and extracted data. Due to heterogeneity no meta-analysis was possible; we present the findings in a narrative review. Main results We included 4 trials involving data from 511 people. Studies were set in the USA and Canada. Three were randomised controlled trials (RCTs) and the fourth a quasi-randomised trial. Their quality was mixed and results should be interpreted with caution. Considerable uncertainty remains about the effects of audio-visual interventions, compared with standard forms of information provision (such as written or oral information normally used in the particular setting), for use in the process of obtaining informed consent for clinical trials. Audio-visual interventions did not consistently increase participants' levels of knowledge/understanding (assessed in four studies), although one study showed better retention of knowledge amongst intervention recipients. An audio-visual intervention may transiently increase people's willingness to participate in trials (one study), but this was not sustained at two to four weeks post intervention. Perceived worth of the trial did not appear to be influenced by an audio-visual

intervention (one study), but another study suggested that the quality of information disclosed may be enhanced by an audio-visual intervention. Many relevant outcomes including harms were not measured. The heterogeneity in results may reflect the differences in intervention design, content and delivery, the populations studied and the diverse methods of outcome assessment in included studies. Authors' conclusions The value of audio-visual interventions for people considering participating in clinical trials remains unclear. Evidence is mixed as to whether audio-visual interventions enhance people's knowledge of the trial they are considering entering, and/or the health condition the trial is designed to address; one study showed improved retention of knowledge amongst intervention recipients. The intervention may also have small positive effects on the quality of information disclosed, and may increase willingness to participate in the short term; however the evidence is weak. There were no data for several primary outcomes, including harms. In the absence of clear results, trial lists should continue to explore innovative methods of providing information to potential trial participants. Further research should take the form of high-quality randomised controlled trials, with clear reporting of methods. Studies should conduct content assessment of audio-visual and other innovative interventions for people of differing levels of understanding and education; also for different age and cultural groups. Researchers should assess systematically the effects of different intervention components and delivery characteristics, and should involve consumers in intervention development. Studies should assess additional outcomes relevant to individuals' decisional capacity, using validated tools, including satisfaction; anxiety; and adherence to the subsequent trial protocol.

Ryan, R., et al., *Consumer-oriented interventions for evidence-based prescribing and medicines use: an overview of systematic reviews*. Cochrane Database of Systematic Reviews, 2011(5): p. CD007768. Background Numerous systematic reviews exist on interventions to improve consumers' medicines use, but this research is distributed across diseases, populations and settings. The scope and focus of reviews on consumers' medicines use also varies widely. Such differences create challenges for decision makers seeking review-level evidence to inform decisions about medicines use. Objectives: To synthesise the evidence from systematic reviews on the effects of interventions which target healthcare consumers to promote evidence-based prescribing for, and medicines use, by consumers. We sought evidence on the effects on health and other outcomes for healthcare consumers, professionals and services. Methods We included systematic reviews published on the Cochrane Database of Systematic Reviews and the Database of Abstracts of Reviews of Effects. We identified relevant reviews by hand searching both databases from start date to Issue 3 2008. We

screened and ranked reviews based on relevance to consumers' medicines use, using criteria developed for this overview. Standardised forms were used to extract data, and reviews were assessed for methodological quality using the AMSTAR instrument. We used standardised language to summarise results within and across reviews; and a further synthesis step was used to give bottom-line statements about intervention effectiveness. Two review authors selected reviews, extracted and analysed data. We used a taxonomy of interventions to categorise reviews. Main results We included 37 reviews (18 Cochrane, 19 non-Cochrane), of varied methodological quality. Reviews assessed interventions with diverse aims including support for behaviour change, risk minimisation, skills acquisition and information provision. No reviews aimed to promote systems-level consumer participation in medicines-related activities. Medicines adherence was the most commonly reported outcome, but others such as clinical (health and wellbeing), service use and knowledge outcomes were also reported. Reviews rarely reported adverse events or harms, and the evidence was sparse for several populations, including children and young people, carers, and people with multimorbidity. Promising interventions to improve adherence and other key medicines use outcomes (eg adverse events, knowledge) included self monitoring and self-management, simplified dosing and interventions directly involving pharmacists. Other strategies showed promise in relation to adherence but their effects were less consistent. These included reminders; education combined with self-management skills training, counselling or support; financial incentives; and lay health worker interventions. No interventions were effective to improve all medicines use outcomes across all diseases, populations or settings. For some interventions, such as information or education provided alone, the evidence suggests ineffectiveness; for many others there is insufficient evidence to determine effects on medicines use outcomes. Authors' conclusions Systematically assembling the evidence across reviews allows identification of effective or promising interventions to improve consumers' medicines use, as well as those for which the evidence indicates ineffectiveness or uncertainty. Decision makers faced with implementing interventions to improve consumers' medicines use can use this overview to inform these decisions and also to consider the range of interventions available; while researchers and funders can use this overview to determine where research is needed. However, the limitations of the literature relating to the lack of evidence for important outcomes and specific populations, such as people with multimorbidity, should also be considered.

Ryhänen, A.M., et al., *The effects of internet or interactive computer-based patient education in the field of breast cancer: A systematic literature review*. Patient Education and Counseling, 2010. **79**(1): p. 5-13. Objective: The aim of this systematic

review was to analyze what kind of Internet or interactive computer-based patient education programs have been developed and to analyze the effectiveness of these programs in the field of breast cancer patient education. Patient education for breast cancer patients is an important intervention to empower the patient. However, we know very little about the effects and potential of Internet-based patient education in the empowerment of breast cancer patients. Methods: Complete databases were searched covering the period from the beginning of each database to November 2008. Studies were included if they concerned patient education for breast cancer patients with Internet or interactive computer programs and were based on randomized controlled, on clinical trials or quasi-experimental studies. Results: We identified 14 articles involving 2374 participants. The design was randomized controlled trial in nine papers, in two papers clinical trial and in three quasi-experimental. Seven of the studies were randomized to experimental and control groups, in two papers participants were grouped by ethnic and racial differences and by mode of Internet use and three studies measured the same group pre- and post-tests after using a computer program. The interventions used were described as interactive computer or multimedia programs and use of the Internet. The methodological solutions of the studies varied. The effects of the studies were diverse except for knowledge-related issues. Internet or interactive computer-based patient education programs in the care of breast cancer patients may have positive effect increasing breast cancer knowledge. Conclusion: The results suggest a positive relationship between the Internet or computer-based patient education program use and the knowledge level of patients with breast cancer but a diverse relationship between patient's participation and other outcome measures. Practice implications: There is need to develop and research more Internet-based patient education.

Samoocha, D., et al., *Effectiveness of web-based interventions on patient empowerment: a systematic review and meta-analysis*. Journal of Medical Internet Research, 2010. **12**(2): p. e23. BACKGROUND: Patient empowerment is growing in popularity and application. Due to the increasing possibilities of the Internet and eHealth, many initiatives that are aimed at empowering patients are delivered online. OBJECTIVE: Our objective was to evaluate whether Web-based interventions are effective in increasing patient empowerment compared with usual care or face-to-face interventions. METHODS: We performed a systematic review by searching the MEDLINE, EMBASE, and PsycINFO databases from January 1985 to January 2009 for relevant citations. From the 7096 unique citations retrieved from the search strategy, we included 14 randomized controlled trials (RCTs) that met all inclusion criteria. Pairs of review authors assessed the methodological quality of the obtained studies using

the Downs and Black checklist. A meta-analysis was performed on studies that measured comparable outcomes. The GRADE approach was used to determine the level of evidence for each outcome. RESULTS: In comparison with usual care or no care, Web-based interventions had a significant positive effect on empowerment measured with the Diabetes Empowerment Scale (2 studies, standardized mean difference [SMD] = 0.61, 95% confidence interval [CI] 0.29 - 0.94), on self-efficacy measured with disease-specific self-efficacy scales (9 studies, SMD = 0.23, 95% CI 0.12 - 0.33), and on mastery measured with the Pearlin Mastery Scale (1 study, mean difference [MD] = 2.95, 95% CI 1.66 - 4.24). No effects were found for self-efficacy measured with general self-efficacy scales (3 studies, SMD = 0.05, 95% CI -0.25 to 0.35) or for self-esteem measured with the Rosenberg Self-Esteem Scale (1 study, MD = -0.38, 95% CI -2.45 to 1.69). Furthermore, when comparing Web-based interventions with face-to-face deliveries of the same interventions, no significant (beneficial or harmful) effects were found for mastery (1 study, MD = 1.20, 95% CI -1.73 to 4.13) and self-esteem (1 study, MD = -0.10, 95% CI -0.45 to 0.25). CONCLUSIONS: Web-based interventions showed positive effects on empowerment measured with the Diabetes Empowerment Scale, disease-specific self-efficacy scales and the Pearlin Mastery Scale. Because of the low quality of evidence we found, the results should be interpreted with caution. The clinical relevance of the findings can be questioned because the significant effects we found were, in general, small.

Scholl, I., et al., *Measurement of shared decision making - a review of instruments*. Zeitschrift für Evidenz Fortbildung und Qualität im Gesundheitswesen, 2011. **105**(4): p. 313-24. The last years have seen a clear move towards shared decision making (SDM) and increased patient involvement in many countries. However, as the field of SDM research is still relatively young, new instruments for the measurement of (shared) decision making (process, outcome and surrounding elements) are constantly being developed. Thus, the aims of this structured review were to give an update on current developments regarding the measurement in the field of SDM, as well as to give a short overview of published and unpublished instruments. We conducted an electronic literature search in PubMed and theWeb of Science database, performed hand searches of relevant journals and contacted key authors in the field. We found eight scales that have been subjected to further psychometric testing, eleven new and psychometrically tested instruments and nine developments that are still in the publishing process. The results show that there is a trend towards measuring SDM processes from a dyadic approach (assessing both the patient's and the clinician's perspective). More and more scales have been developed and tested in languages other than English, which indicates the growing research efforts in various countries.

While reliability of most scales is good, they differ in their extent of validation. Further psychometric testing is needed, as well as the development of a theoretical measurement framework in order to improve consistency of measured constructs across research groups.

Schwappach, D.L.B. and M. Wernli, *Medication errors in chemotherapy: incidence, types and involvement of patients in prevention. A review of the literature*. European Journal of Cancer Care, 2010. **19**(3): p. 285-92. Medication errors in chemotherapy occur frequently and have a high potential to cause considerable harm. The objective of this article is to review the literature of medication errors in chemotherapy, their incidences and characteristics, and to report on the growing evidence on involvement of patients in error prevention. Among all medication errors and adverse drug events, administration errors are common. Current developments in oncology, namely, increased outpatient treatment at ambulatory infusion units and the diffusion of oral chemotherapy to the outpatient setting, are likely to increase hazards since the process of preparing and administering the drug is often delegated to patients or their caregivers. While professional activities to error incidence reduction are effective and important, it has been increasingly acknowledged that patients often observe errors in the administration of drugs and can thus be a valuable resource in error prevention. However, patients need appropriate information, motivation and encouragement to act as 'vigilant partners'. Examples of simple strategies to involve patients in their safety are presented. Evidence indicates that high self-efficacy and perceived effectiveness of the specific preventive actions increase likelihood of participation in error prevention. Clinicians play a crucial role in supporting and enabling the chemotherapy patient in approaching errors.

Schwappach, D.L.B., *Engaging patients as vigilant partners in safety: A systematic review*. Medical Care Research and Review, 2010. **67** (2): p. 119-148. Several initiatives promote patient involvement in error prevention, but little is known about its feasibility and effectiveness. A systematic review was conducted on the evidence of patients' attitudes toward engagement in error prevention and the effectiveness of efforts to increase patient participation. Database searches yielded 3,840 candidate articles, of which 21 studies fulfilled the inclusion criteria. Patients share a positive attitude about engaging in their safety at a general level, but their intentions and actual behaviors vary considerably. Studies applied theories of planned behaviour and indicate that self-efficacy, preventability of incidents, and effectiveness of actions seem to be central to patients' intention to engage in error prevention. Rigorous evaluations of major educational campaigns are lacking. Interventions embedded

within clinical settings have been effective to some extent. Evidence suggests that involvement in safety may be successful if interventions promote complex behavioral change and are sensitively implemented in health care settings.

Shah, J.Y., et al., *What leads Indians to participate in clinical trials? A meta-analysis of qualitative studies*. PLoS One, 2010. **5**(5): p. e10730. BACKGROUND: With the globalization of clinical trials, large developing nations have substantially increased their participation in multi-site studies. This participation has raised ethical concerns, among them the fear that local customs, habits and culture are not respected while asking potential participants to take part in study. This knowledge gap is particularly noticeable among Indian subjects, since despite the large number of participants, little is known regarding what factors affect their willingness to participate in clinical trials. METHODS: We conducted a meta-analysis of all studies evaluating the factors and barriers, from the perspective of potential Indian participants, contributing to their participation in clinical trials. We searched both international as well as Indian-specific bibliographic databases, including Pubmed, Cochrane, Openjgate, MedInd, Scirus and Medknow, also performing hand searches and communicating with authors to obtain additional references. We enrolled studies dealing exclusively with the participation of Indians in clinical trials. Data extraction was conducted by three researchers, with disagreement being resolved by consensus. RESULTS: Six qualitative studies and one survey were found evaluating the main themes affecting the participation of Indian subjects. Themes included Personal health benefits, Altruism, Trust in physicians, Source of extra income, Detailed knowledge, Methods for motivating participants as factors favoring, while Mistrust on trial organizations, Concerns about efficacy and safety of trials, Psychological reasons, Trial burden, Loss of confidentiality, Dependency issues, Language as the barriers. CONCLUSION: We identified factors that facilitated and barriers that have negative implications on trial participation decisions in Indian subjects. Due consideration and weightage should be assigned to these factors while planning future trials in India.

Sivell, S., et al., *Understanding surgery choices for breast cancer: how might the Theory of Planned Behaviour and the Common Sense Model contribute to decision support interventions?* Health Expectations, 2011. **14**: p. 6-19. To describe the evidence about factors influencing breast cancer patients' surgery choices and the implications for designing decision support in reference to an extended Theory of Planned Behaviour (TPB) and the Common Sense Model of Illness Representations (CSM). A wide range of factors are known to influence the surgery choices of women diagnosed with early breast cancer facing the choice of mastectomy or breast conservation surgery with

radiotherapy. However, research does not always reflect the complexities of decision making and is often atheoretical. A theoretical approach, as provided by the CSM and the TPB, could help to identify and tailor support by focusing on patients' representations of their breast cancer and predicting surgery choices. Literature search and narrative synthesis of data. Twenty-six studies reported women's surgery choices to be influenced by perceived clinical outcomes of surgery, appearance and body image, treatment concerns, involvement in decision making and preferences of clinicians. These factors can be mapped onto the key constructs of both the TPB and CSM and used to inform the design and development of decision support interventions to ensure accurate information is provided in areas most important to patients. The TPB and CSM have the potential to inform the design of decision support for breast cancer patients, with accurate and clear information that avoids leading patients to make decisions they may come to regret. Further research is needed examining how the components of the extended TPB and CSM account for patients' surgery choices.

Spadea, T., et al., *The impact of interventions to improve attendance in female cancer screening among lower socioeconomic groups: A review*. Preventive Medicine, 2010. **50 (4)**: p. 159-164. Objective: To review the scientific evidence on the effectiveness of interventions to promote attendance to breast and cervical cancer screening among lower socioeconomic groups. Methods: We performed a computerized literature search looking for relevant papers published between 1997 and 2006. Papers were classified into three groups based on the type of intervention evaluated: (1) implementation of organized population screening programs; (2) different strategies of enhancing attendance within an organized program; (3) local interventions in disadvantaged populations. Results: The available evidence supports the hypothesis that while organized population screening programs are successful in increasing overall participation rates, they may not per se substantially reduce social inequalities. Some strategies were consistently found to enhance access to screening among lower socioeconomic groups, including cost-reducing interventions (e.g. offering free tests and eliminating geographical barriers), a greater involvement of primary-care physicians and individually tailored pro-active communication that addresses barriers to screening. Conclusions: Evidence from studies suggests that the attendance of deprived women to cancer screening can be improved with organized screening programs tailored to their needs. The same may apply to the prevention of adverse outcomes of other health conditions, such as hypertension, hypercholesterolemia, and diabetes.

Stepan, K.A., et al., *Recommendations for enhancing clinical trials education: a review of the literature*. Journal of Cancer Education, 2011. **26**(1): p. 64-71. This study aims to apply the evidence-based practice (EBP) process to determine the factors that influence patients' understanding of, participation in, and satisfaction with clinical trials, the informed consent process, and treatment decisions and to make recommendations for improving clinical trials education. Beginning with evidence retrieval, the authors identified key search terms and searched MEDLINE--Ovid, MEDLINE--PubMed, and the Cumulative Index to Nursing and Allied Health Literature to identify articles published between July 2001 and July 2006 that highlighted clinical trials education. The articles were reviewed for clinical trials patient education information, clinician methods of communicating clinical trial information to patients, and patient satisfaction with the clinical trials process, including the informed consent process. As a result, practice changes were recommended for the patient/family, staff/community, and institution. From the literature review, 81 articles were identified. Recurring themes included decision-making, patient education, staff education, and pediatrics. Most articles focused on methods and strategies aimed at improving education at the patient/family, staff/community, and institutional levels. The issues surrounding clinical trial education are complex due to multiple variables interfering with poor patient understanding of, participation in, and satisfaction with clinical trial treatment decisions. On the basis of our findings, we recommend that clinicians involved in educating patients, families, staff, and communities about clinical trials have an awareness of and understanding for very complex issues.

Sykes, L.L., et al., *A systematic literature review on response rates across racial and ethnic populations*. Canadian journal of public health, 2010. Revue Canadienne de Sante Publique. 101(3): p. 213-9. OBJECTIVE: To conduct a systematic review examining whether minority ethnic populations participate in surveys as actively as the majority ethnic population. METHODS: A literature and grey literature search was conducted using five online databases as well as government databases and reports, including the search terms: survey response rates or non-response rates and racial or ethnic populations (White, African American, Asian, and Hispanic); survey modes or methods (mail, telephone, face to face, e-mail); and response bias (non-response bias, response bias or social desirability). The search was limited to English language and articles published from January 1990 to June 2009. Article exclusions were based on further inclusion and exclusion criteria. SYNTHESIS: Thirty-five articles were identified on ethnicities and response rates to survey modes. Six articles compared survey mode and response rate for multiple ethnic populations. Response rates ranged from 22.0% to 68.8% in Whites, and in other ethnic groups ranged from 15.4% in African

Americans to 70.9% in Latino Americans. Among the 29 articles that presented survey mode and response rate for a specific ethnicity, the highest response rate reported was from African Americans (92.5%) and the lowest was from Cambodian Americans (30.3%). CONCLUSION: Response rate varied across studies but was similar across ethnicities. Response rate may be related to many factors, including survey mode, length of questionnaire, survey language and cultural sensitivity to content. Our review indicates that ethnic populations who participate in surveys are as likely to participate in research as Whites. In literature, data validity across ethnicity is still unknown and should be studied in the future.

Tamayo-Velazquez, M.-I., et al., *Interventions to promote the use of advance directives: an overview of systematic reviews*. Patient Education & Counseling, 2010. **80**(1): p. 10-20. OBJECTIVE: To identify, appraise and synthesise the results of systematic reviews of the literature (SRLs) that examines the effectiveness of interventions to increase advance directive (AD) completion rate. METHODS: Narrative review of the literature- an overview of SRLs focused on interventions to improve patients' AD completion rate. RESULTS: Seven SRLs were located. A wide range of interventions was identified in order to determine their influence on the AD completion rate. CONCLUSION: The most effective method of increasing the use of ADs is the combination of informative material and repeated conversations over clinical visits. The use of passive informative material in isolation does not significantly increase AD completion rates. However, when interactive informative interventions are employed, the AD completion rate increases and the majority of the studies identify multiple sessions as the most effective method for direct interaction between patients and health care professionals. PRACTICE IMPLICATIONS: The progressive ageing of the population and the provision of quality care during the process of ageing and dying, have given rise to the Governments' interest in developing moral autonomy and regulating tools as ADs. In order to put legislation into practice it is necessary to set up successful interventions to expand ADs use.

Tapp, H. and M. Dulin, *The science of primary health-care improvement: potential and use of community-based participatory research by practice-based research networks for translation of research into practice*. Experimental Biology & Medicine, 2010. **235**(3): p. 290-9. There is a need for new approaches to supplement the existing methods of taking research from bench to bedside and from bedside to practice. Community-based participatory research (CBPR) is an emerging model of research that enhances ongoing clinical research by involving key stakeholders, including community

members and patients. A practice-based research network (PBRN) is a group of primary care practices devoted principally not only to the primary care of patients, but also with a mission to investigate questions related to community-based practice and to improve the quality of primary care. Traditionally, PBRN research has not included patients or community members, while CBPR has excluded health providers as key stakeholders. Typical overlap topics of PBRN and CBPR research are health-care disparities, prevention, chronic disease management and mental health. The inclusion of CBPR within a PBRN has been identified as an important next step with the potential to significantly enhance the research process. This review focuses on bringing together the ideals of CBPR and PBRNs in order to tackle intractable problems such as disparities in health-care access and outcomes and translate these results into practice. Specifically, the CBPR PBRN approach can: (1) guide the research process so that studies more closely match the needs of all stakeholders (including providers, patients and community members); (2) assist in the development of the research protocol and identification of research methodologies so that the study is more amenable to participants; (3) facilitate recruitment of research participants; (4) enrich the data collection and analysis; and (5) allow rapid translation of results from the study back into clinical practice and the community. Once these mechanisms have been clearly elucidated, their widespread adoption will positively impact overall health at both a local and national level.

Tariman, J.D., et al., *Preferred and actual participation roles during health care decision making in persons with cancer: a systematic review*. *Annals of Oncology*, 2010. **21**(6): p. 1145-51. The preferred and actual participation roles during decision making have been studied over the past two decades; however, there is a lack of evidence on the degree of match between patients' preferred and actual participation roles during decision making. A systematic review was carried out to identify published studies that examined preferred and actual participation roles and the match between preferred and actual roles in decision making among patients with cancer. PubMed (1966 to January 2009), PsycINFO (1967 to January 2009), and CINAHL (1982 to January 2009) databases were searched to access relevant medical, psychological, and nursing literature. Twenty-two studies involving patients with breast, prostate, colorectal, lung, gynecological, and other cancers showed discrepancies between preferred and actual roles in decision making. These groups of patients wanted a more shared or an active role versus a less passive role. Across all cancer types, patients wanted more participation than what actually occurred. Research to date documents a pervasive mismatch between patients' preferred and actual roles during decision making. Yet, there is lack of innovative interventions that can potentially increase matching of

patients' preferred and actual role during decision making. Role preferences are dynamic and vary greatly during decision making, requiring regular clinical assessment to meet patients' expectations and improve satisfaction with treatment decisions.

Tempfer, C.B. and P. Nowak, *Consumer participation and organizational development in health care: A systematic review*. Wiener Klinische Wochenschrift, 2011. **123**(13-14): p. 408-414. Objective: To provide an overview of published data on user participation in Health Care. Background: Active and passive involvement of consumers into agendas associated with Health Care is still an exception. Data on the success of user participation projects in various areas of Health Care are lacking. DESIGN: Systematic literature review using public databases. Results: We identified 467 studies including five systematic reviews describing various participation projects, among them workshops, citizens' panels, focus groups, citizens' juries, and consultation meetings. A general trend favoring a specific method was not observed. The categorization of evaluable studies according to Health Care area (n = 331) yielded the following results: general medicine/preventive medicine (n = 5), internal medicine/oncology (n = 132), obstetrics and gynecology (n = 2), surgery (n = 1), neurology/psychiatry (n = 2), social medicine (n = 16), health worker training (n = 38), and research agenda setting (n = 135). Predefined qualitative parameters were extracted from 69/467 (15%) studies. Sixty one of 69 studies (88%) were retrospective analyses without control groups and without outcome assessment. Six studies had outcome assessment, three judged the outcome as successful, two as negative, and one multi-project study reported 'very successful' project assessments in 24% of the projects. In 18 studies, the level of consumer participation was described as 'informed' in 2/18, 'advisory' in 14/18, and 'decision-making' in 2/18. The following factors associated with project success were identified: adequate financing, partnerships with well institutionalized consumer organizations, advanced project logistics, small-scale projects, and adequate internal and external communication. Conclusions: Most consumer participation projects were performed in research agenda setting, internal medicine/oncology, and health worker training. Various methods have been used in the projects, the level of consumer participation was low, and the success rate of the investigated projects was moderate. Potential factors associated with project success and future areas of research are discussed.

Thomas, R.E., M. Russell, and D. Lorenzetti, *Interventions to increase influenza vaccination rates of those 60 years and older in the community*. Cochrane Database of Systematic Reviews, 2010(9): p. CD005188. Background Although the evidence to support influenza vaccination is poor, it is promoted by many health authorities. There

is uncertainty about the effectiveness of interventions to increase influenza vaccination rates in those 60 years or older. Objectives To assess effects of interventions to increase influenza vaccination rates in those 60 or older. Search strategy We searched the Cochrane Central Register of Controlled Trials (CENTRAL) (*The Cochrane Library*, 2010, issue 3), containing the Cochrane Acute Respiratory Infections Group's Specialized Register, MEDLINE (January 1950 to July 2010), PubMed (January 1950 to July 2010), EMBASE (1980 to 2010 Week 28), AgeLine (1978 to July 2010), ERIC (1965 to July 2010) and CINAHL (1982 to July 2010). Selection criteria Randomized controlled trials (RCTs) to increase influenza vaccination rates in those aged 60 years and older, recording influenza vaccination status either through clinic records, billing data or local/national vaccination registers. Data collection and analysis Two review authors independently assessed study quality and extracted data. Main results Forty-four RCTs were included. All included RCTs studied seniors in the community and in high-income countries. No RCTs of society-level interventions were included. Heterogeneity was marked and meta-analysis was limited. Only five RCTs were graded at low and six at moderate risk of bias. They included three of 13 personalized postcard interventions (all three with the 95% confidence interval (CI) above unity), two of the four home visit interventions (both with 95% CI above unity, but one a small study), three of the four reminder to physicians interventions (none with 95% CI above unity) and three of the four facilitator interventions (one with 95% CI above unity, and one $P < 0.01$). The other 33 RCTs were at high risk of bias and no recommendations for practice can be drawn.

Towle, A., et al., *Active patient involvement in the education of health professionals*. Medical Education, 2010. **44**(1): p. 64-74. CONTEXT: Patients as educators (teaching intimate physical examination) first appeared in the 1960s. Since then, rationales for the active involvement of patients as educators have been well articulated. There is great potential to promote the learning of patient-centred practice, interprofessional collaboration, community involvement, shared decision making and how to support self-care. METHODS: We reviewed and summarised the literature on active patient involvement in health professional education. RESULTS: A synthesis of the literature reveals increasing diversity in the ways in which patients are involved in education, but also the movement's weaknesses. Most initiatives are 'one-off' events and are reported as basic descriptions. There is little rigorous research or theory of practice or investigation of behavioural outcomes. The literature is scattered and uses terms (such as 'patient!') that are contentious and confusing. CONCLUSIONS: We propose future directions for research and development, including a taxonomy to facilitate dialogue,

an outline of a research strategy and reference to a comprehensive bibliography covering all health and human services.

Van De Belt, T.H., et al., *Definition of Health 2.0 and Medicine 2.0: a systematic review*. Journal of Medical Internet Research, 2010. **12**(2): p. e18. BACKGROUND: During the last decade, the Internet has become increasingly popular and is now an important part of our daily life. When new "Web 2.0" technologies are used in health care, the terms "Health 2.0" or "Medicine 2.0" may be used. OBJECTIVE: The objective was to identify unique definitions of Health 2.0/Medicine 2.0 and recurrent topics within the definitions. METHODS: A systematic literature review of electronic databases (PubMed, Scopus, CINAHL) and gray literature on the Internet using the search engines Google, Bing, and Yahoo was performed to find unique definitions of Health 2.0/Medicine 2.0. We assessed all literature, extracted unique definitions, and selected recurrent topics by using the constant comparison method. RESULTS: We found a total of 1937 articles, 533 in scientific databases and 1404 in the gray literature. We selected 46 unique definitions for further analysis and identified 7 main topics. CONCLUSIONS: Health 2.0/Medicine 2.0 are still developing areas. Many articles concerning this subject were found, primarily on the Internet. However, there is still no general consensus regarding the definition of Health 2.0/Medicine 2.0. We hope that this study will contribute to building the concept of Health 2.0/Medicine 2.0 and facilitate discussion and further research.

Vis, S.A., et al., *Participation and health - a research review of child participation in planning and decision-making*. Child & Family Social Work, 2011. **16**(3): p. 325-335. Effective child participation in child protection proceedings has proved difficult to achieve in Norway. Although participation is in principle accepted as a human right and something of benefit to children, when children's health is at stake there is a tendency to view participation in decision-making processes by children as potentially disruptive to their well-being. The purpose of this study is to review the research evidence for effects, positive or negative, of participation on health outcomes for children in care. A scoping review of major health and social work research databases was undertaken. Searches in five databases yielded 1830 studies of which 21 were finally included in this review. Studies were included if a relationship between health and participation was evident from the data presented, even if this was not the main objective in the study at hand. We conclude that when participation is successful, it may have beneficial side effects. Chief among these are that participation may improve children's safety, increase the success of care arrangements and increase feelings of

well-being for children involved. Evidence for long-term effects of successful or failed participation attempts on subsequent health outcomes is however largely absent.

White, G.W., et al., *Secondary analysis of a scoping review of health promotion interventions for persons with disabilities: Do health promotion interventions for people with mobility impairments address secondary condition reduction and increased community participation?* Disabil Health J, 2011. **4**(2): p. 129-39. BACKGROUND: Secondary conditions can have very serious outcomes for people with physical disabilities. Such consequences can range from immobility due to pressure sores to withdrawal and isolation due to depression, decreasing participation in the community. OBJECTIVE/HYPOTHESIS: To further investigate these assumptions, we conducted a review of the literature on health promotion interventions that include physical activity for adults with disabilities to determine whether they have a positive effect on the reduction of secondary conditions and increased community participation. METHODS: We conducted a secondary analysis of the results of a scoping review of health promotion programs containing physical activity for people with mobility impairments (N = 5). This secondary analysis examined the relationship between health promotion containing physical activity and prevention of secondary conditions among people with various physical disabilities. We further examined evidence and effects of independent variables on the outcome of increased community participation for study participants. RESULTS: The outcomes from this investigation are varied, with 2 studies providing evidence of reducing secondary conditions while another shared anecdotal statements referencing a decrease in secondary conditions. Of the remaining 2 studies in this paper, 1 showed no intervention effect on reducing secondary conditions while the remaining study reported an increase in secondary conditions. Regarding increased participation in the community, 2 of 5 studies directly reported on these outcomes, while increased community participation was referenced in another 2 articles, but without any data presented. The final study did not report on any post intervention in the community. CONCLUSIONS: This review demonstrates that research on health promotion interventions containing physical activity lack description about whether such interventions help reduce or prevent secondary conditions. Additionally, the review shows that further work is needed in terms of sustaining health programs effects beyond the initial proximal activity gains, with attention given toward more distal outcomes of increased participant participation in the community.

Woodall, A., et al., *Barriers to participation in mental health research: are there specific gender, ethnicity and age related barriers?* BMC psychiatry, 2010. **10**: p. 103.

BACKGROUND: It is well established that the incidence, prevalence and presentation of mental disorders differ by gender, ethnicity and age, and there is evidence that there is also differential representation in mental health research by these characteristics. The aim of this paper is to a) review the current literature on the nature of barriers to participation in mental health research, with particular reference to gender, age and ethnicity; b) review the evidence on the effectiveness of strategies used to overcome these barriers. **METHOD:** Studies published up to December 2008 were identified using MEDLINE, PsycINFO and EMBASE using relevant mesh headings and keywords. **RESULTS:** Forty-nine papers were identified. There was evidence of a wide range of barriers including transportation difficulties, distrust and suspicion of researchers, and the stigma attached to mental illness. Strategies to overcome these barriers included the use of bilingual staff, assistance with travel, avoiding the use of stigmatising language in marketing material and a focus on education about the disorder under investigation. There were very few evaluations of such strategies, but there was evidence that ethnically matching recruiters to potential participants did not improve recruitment rates. Educational strategies were helpful and increased recruitment. **CONCLUSION:** Mental health researchers should consider including caregivers in recruitment procedures where possible, provide clear descriptions of study aims and describe the representativeness of their sample when reporting study results. Studies that systematically investigate strategies to overcome barriers to recruitment are needed.

Woodward, H.I., et al., *What have we learned about interventions to reduce medical errors?* Annu Rev Public Health, 2010. **31**: p. 479-97. Medical errors and adverse events are now recognized as major threats to both individual and public health worldwide. This review provides a broad perspective on major effective, established, or promising strategies to reduce medical errors and harm. Initiatives to improve safety can be conceptualized as a "safety onion" with layers of protection, depending on their degree of remove from the patient. Interventions discussed include those applied at the levels of the patient (patient engagement and disclosure), the caregiver (education, teamwork, and checklists), the local workplace (culture and workplace changes), and the system (information technology and incident reporting systems). Promising interventions include forcing functions, computerized prescriber order entry with decision support, checklists, standardized handoffs and simulation training. Many of the interventions described still lack strong evidence of benefit, but this should not hold back implementation. Rather, it should spur innovation accompanied by evaluation and publication to share the results.

Wright-Berryman, J.L., A.B. McGuire, and M.P. Salyers, *A review of consumer-provided services on assertive community treatment and intensive case management teams: implications for future research and practice*. Journal of the American Psychiatric Nurses Association, 2011. **17**(1): p. 37-44. BACKGROUND: Assertive community treatment (ACT) is an evidence-based practice that provides intensive, in vivo services for adults with severe mental illness. Some ACT and intensive case management teams have integrated consumers as team members with varying results. METHODS: The authors reviewed the literature examining the outcomes of having consumer providers on case management teams, with attention devoted to randomized controlled trials (RCTs). RESULTS: Sixteen published studies were identified, including eight RCTs. Findings were mixed, with evidence supporting consumer-provided services for improving engagement and limited support for reduced hospitalizations. However, evidence was lacking for other outcomes areas such as symptom reduction or improved quality of life. CONCLUSION: Including a consumer provider on an ACT team could enhance the outreach mechanisms of ACT, using a more recovery-focused approach to bring consumers into services and help engage them over time. More rigorous research is needed to further evaluate integrating consumer providers on teams.

Zammar, G., et al., *So different, yet so similar: Meta-analysis and policy modeling of willingness to participate in clinical trials among Brazilians and Indians*. PLoS ONE, 2010. **5** (12)(e14368). Background: With the global expansion of clinical trials and the expectations of the rise of the emerging economies known as BRICs (Brazil, Russia, India and China), the understanding of factors that affect the willingness to participate in clinical trials of patients from those countries assumes a central role in the future of health research. Methods: We conducted a systematic review and meta-analysis (SRMA) of willingness to participate in clinical trials among Brazilian patients and then we compared it with Indian patients (with results of another SRMA previously conducted by our group) through a system dynamics model. Results: Five studies were included in the SRMA of Brazilian patients. Our main findings are 1) the major motivation for Brazilian patients to participate in clinical trials is altruism, 2) monetary reimbursement is the least important factor motivating Brazilian patients, 3) the major barrier for Brazilian patients to not participate in clinical trials is the fear of side effects, and 4) Brazilian patients are more likely willing to participate in clinical trials than Indians. Conclusion: Our study provides important insights for investigators and sponsors for planning trials in Brazil (and India) in the future. Ignoring these results may lead to unnecessary fund/time spending. More studies are needed to validate our results and for better understanding of this poorly studied theme.

Ziviani, J., et al., *Measures of participation outcomes and environmental considerations for children with acquired brain injury: A systematic review*. Brain Impairment, 2010. **11 (2)**: p. 93-112. This systematic review examined the psychometric properties and application of assessments used to evaluate participation outcomes and environmental factors for children with acquired brain injury (ABI). An electronic search of eight databases for articles published up to June 2009 revealed reference to 98 outcome measures. According to inclusion criteria based on the International Classification of Functioning, Disability and Health (ICF: Child and Youth version), five were identified as measures of participation (Children's Assessment of Participation and Enjoyment [CAPE], Child and Adolescent Scale of Participation [CASP], Assessment of Life Habits for Children [LIFE-H], Participation Index of the Mayo-Portland Adaptability Index [M2PI], and the Participation Subscale of the School Function Assessment [SFA-PS]). Six were identified as measures of environment (Child and Adolescent Scale of Environment [CASE], Craig Hospital Inventory of Environmental Factors [CHIEF], European Child Environment Questionnaire [ECEQ], Family Inventory of Life Events and Changes [FILE], HOME Inventory, and the Multidimensional Scale of Perceived Social Support Scale [MSPSS]). The measures were critiqued in relation to content, validity, reliability, clinical utility, responsiveness, and overall strengths/weaknesses. These measures need to be evaluated more extensively with children who have ABI to further determine their psychometric properties and clinical usefulness with this population.

8. CITATIONS AND ABSTRACTS

8.1 TITLES OF 2399 RELEVANT PAPERS

8.1.1 Case studies [1-315]

Direct-to-consumer advertisements of prescription drugs. Food and Drug Law Journal, 2000. **55**(1): p. 119-124.

Abood, S.K., *Increasing Adherence in Practice: Making Your Clients Partners in Care*. Veterinary Clinics of North America - Small Animal Practice, 2007. **37** (1): p. 151-164.

Adeoye, S. and K.J. Bozic, *Direct to consumer advertising in healthcare: history, benefits, and concerns*. Clinical Orthopaedics & Related Research, 2007. **457**: p. 96-104.

Aggleton, P., P. Jenkins, and A. Malcolm, *HIV/AIDS and injecting drug use: information, education and communication*. International Journal of Drug Policy, 2005. **16**: p. S20-30.

Ahgren, B., Competition and integration in Swedish health care. Health Policy, 2010. **96**(2): p. 91-7.

Akaah, I.P. and R.C. Becherer, Integrating a consumer orientation into the planning of HMO programs: an application of conjoint segmentation. Journal of Health Care Marketing, 1983. **3**(2): p. 9-18.

Alahlafi, A. and S. Burge, What should undergraduate medical students know about psoriasis? Involving patients in curriculum development: modified Delphi technique. BMJ, 2005. **330**(7492): p. 633-6.

Allen, P. and P.R. Hommel, What are 'third way' governments learning? Health care consumers and quality in England and Germany. Health Policy, 2006. **76**(2): p. 202-212.

Anderson, J.E. and S.C. Larke, The Sooke Navigator project: Using community resources and research to improve local service for mental health and addictions. Mental Health in Family Medicine, 2009. **6**(1): p. 21-28.

Araujo Jr, J.L.A.C., Attempts to decentralize in recent Brazilian health policy: Issues and problems, 1988-1994. International Journal of Health Services, 1997. **27** (1): p. 109-124.

Asmussen, V., User participation: Possibilities and limitations in Danish social services directed towards drug users. 2003. p. 11-32.

Asmussen, V., *On whose terms? User participation in Danish methadone maintenance treatment*. Drug Users and Spaces for Legitimate Action, 2006. **NAD Publication. (49)**: p. 205-226.

Aujoulat, I., F. Simonelli, and A. Deccache, *Health promotion needs of children and adolescents in hospitals: A review*. Patient Education and Counseling, 2006. **61 (1)**: p. 23-32.

Baker, J.R., et al., A model for a regional system of care to promote the health and well-being of people with rare chronic genetic disorders. American Journal of Public Health, 2005. **95(11)**: p. 1910-1916.

Balandin, S., *Participation by adults with lifelong disability: more than a trip to the bowling alley*. International Journal of Speechlanguage Pathology, 2011. **13(3)**: p. 207-17.

Baraitser, P., et al., Barriers to the involvement of clients in family planning service development: Lessons learnt from experience. Journal of Family Planning and Reproductive Health Care, 2003. **29(4)**: p. 199-203.

Barbosa, C.D., et al., Considering the patient perspective for assessing the outcomes of diabetes lifestyle modification programmes: What should we measure, and how? British Journal of Diabetes and Vascular Disease, 2011. **11(4)**: p. 187-192.

Barrett, B. and P. McKenna, Communicating benefits and risks of screening for prostate, colon, and breast cancer. Family Medicine, 2011. **43(4)**: p. 248-53.

Baum, F., et al., What makes for sustainable healthy cities initiatives? - A review of the evidence from Noarlunga, Australia after 18 years. Health Promotion International, 2006. **21(4)**: p. 259-265.

Beitsch, P. and T. Huber, *Community melanoma research: From start up to follow up*. Journal of Surgical Oncology, 2011. **104 (4)**: p. 447-451.

Berkeley, D. and J. Springett, *From rhetoric to reality: barriers faced by Health For All initiatives*. Social Science & Medicine, 2006. **63(1)**: p. 179-88.

Berki, S.E. and M.L. Ashcraft, *HMO enrollment: who joins what and why: a review of the literature*. Milbank Memorial Fund Quarterly - Health & Society, 1980. **58**(4): p. 588-632.

Berman, G.D., T.E. Kottke, and D.J. Ballard, Effectiveness research and assessment of clinical outcome: A review of Federal Government and medical community involvement. Mayo Clinic Proceedings, 1990. **65**(5): p. 657-663.

Bhardwaj, A., et al., Open source drug discovery- A new paradigm of collaborative research in tuberculosis drug development. Tuberculosis, 2011. **91** (5): p. 479-486.

Blau, G.M., et al., The Building Bridges Initiative: residential and community-based providers, families, and youth coming together to improve outcomes. Child Welfare, 2010. **89**(2): p. 21-38.

Bond, M.A. and J.G. Kelly, Social support and efficacy in advocacy roles. A case study of two women's organizations. Issues in Mental Health Nursing, 1983. **5**(1-4): p. 173-192.

Bonfill Cosp, X., et al., Strategies for increasing the participation of women in community breast cancer screening [Systematic Review]. Cochrane Database of Systematic Reviews, 2010. **11**: p. 11.

Bowis, J., *Who's mind is it anyway?* Epidemiologia e Psichiatria Sociale, 2005. **14** (1): p. 39-43.

Boyce, W.F., Influence of health promotion bureaucracy on community participation: A Canadian case study. Health Promotion International, 2002. **17**(1): p. 61-68.

Brannigan, M.C., Heeding community voices in medical utility guidelines. HEC Forum, 2008. **20**(2): p. 105-125.

Bristol-Gould, S., M. Desjardins, and T.K. Woodruff, The illinois women's health registry: Advancing women's health research and education in Illinois, USA. Women's Health, 2010. **6**(2): p. 183-196.

Brocheler, A., F. Bergmann, and F. Schneider, *Models of mental health care in psychiatry across sectoral borders*. European Archives of Psychiatry & Clinical Neuroscience, 2009. **259** Suppl 2: p. S227-32.

Brown, A.F., Patient, system and clinician level interventions to address disparities in diabetes care. Current Diabetes Reviews, 2007. **3** (4): p. 244-248.

Browne, G. and M. Hemsley, *Consumer participation in housing: Reflecting on consumer preferences*. Australasian Psychiatry, 2010. **18**(6): p. 579-583.

Brugge, D., et al., Community-based participatory research in Boston's neighborhoods: A review of asthma case examples. Archives of Environmental and Occupational Health, 2010. **65**(1): p. 38-44.

Bruyere, E.B., *Child participation and positive youth development*. Child Welfare, 2010. **89**(5): p. 205-20.

Burst, H.V., *The influence of consumers on the birthing movement*. Topics in Clinical Nursing, 1983. **5**(3): p. 42-54.

Butterfoss, F.D., C. Kelly, and J. Taylor-Fishwick, *Health planning that magnifies the community's voice: Allies Against Asthma*. Health Education and Behavior, 2005. **32**(1): p. 113-128.

Byers, K.A., Infertility and in vitro fertilization. A growing need for consumer-oriented regulation of the in vitro fertilization industry. J Leg Med, 1997. **18**(3): p. 265-313.

Byrne, A. and A. Morgan, How the integration of traditional birth attendants with formal health systems can increase skilled birth attendance. International Journal of Gynecology and Obstetrics, 2011. **115** (2): p. 127-134.

Candy, B., et al., Interventions for supporting informal caregivers of patients in the terminal phase of a disease [Systematic Review]. Cochrane Database of Systematic Reviews, 2011. **10**: p. 10.

Carter, M., *A Canadian network for modeling and simulation in healthcare*. Clinical & Investigative Medicine - Medecine Clinique et Experimentale, 2005. **28**(6): p. 318-9.

Centre for, R. and Dissemination, A systematic review of the effects of curricular interventions on the acquisition of functional life skills by youth with disabilities (Structured abstract). Database of Abstracts of Reviews of Effects, 2011. **4**: p. 4.

Centre for, R. and Dissemination, Impact of wheeled seated mobility devices on adult users' and their caregivers' occupational performance: a critical literature review (Structured abstract). Database of Abstracts of Reviews of Effects, 2011. **4**: p. 4.

Centre for, R. and Dissemination, Community integration interventions for youth with acquired brain injuries: a review (Structured abstract). Database of Abstracts of Reviews of Effects, 2011. **4**: p. 4.

Centre for, R. and Dissemination, Will European agricultural policy for school fruit and vegetables improve public health? A review of school fruit and vegetable programmes (Structured abstract). Database of Abstracts of Reviews of Effects, 2011. **4**: p. 4.

Centre for, R. and Dissemination, Interventions for promoting physical activity among European teenagers: a systematic review (Structured abstract). Database of Abstracts of Reviews of Effects, 2011. **4**: p. 4.

Centre for, R. and Dissemination, *Evaluations of health promoting schools: a review of nine studies (Structured abstract)*. Database of Abstracts of Reviews of Effects, 2011. **4**: p. 4.

Centre for, R. and Dissemination, Effectiveness of multicomponent programs with community mobilization for reducing alcohol-impaired driving (Structured abstract). Database of Abstracts of Reviews of Effects, 2011. **4**: p. 4.

Centre for, R. and Dissemination, The effectiveness of community-based heart health projects: a systematic overview (Structured abstract). Database of Abstracts of Reviews of Effects, 2011. **4**: p. 4.

Centre for, R. and Dissemination, The effect of cardiovascular health promotion on health behaviours in elementary school children: an integrative review (Structured abstract). Database of Abstracts of Reviews of Effects, 2011. **4**: p. 4.

Centre for, R. and Dissemination, The effectiveness of community interventions targeting HIV and AIDS prevention at young people in developing countries (Provisional abstract). Database of Abstracts of Reviews of Effects, 2011. **4**: p. 4.

Centre for, R. and Dissemination, The effectiveness of community-based heart health projects: a systematic overview update (Structured abstract). Database of Abstracts of Reviews of Effects, 2011. **4**: p. 4.

Centre for, R. and Dissemination, Community-based programmes to promote use of bicycle helmets in children aged 0-14 years: a systematic review (Structured abstract). Database of Abstracts of Reviews of Effects, 2011. **4**: p. 4.

Centre for, R. and Dissemination, Effects of case management for frail older people or those with chronic illness: a systematic review (Structured abstract). Database of Abstracts of Reviews of Effects, 2011. **4**: p. 4.

Centre for, R. and Dissemination, Mediating the effect of self-care management intervention in type 2 diabetes: a meta-analysis of 47 randomised controlled trials (Structured abstract). Database of Abstracts of Reviews of Effects, 2011. **4**: p. 4.

Centre for, R. and Dissemination, Better practices in collaborative mental health care: an analysis of the evidence base (Provisional abstract). Database of Abstracts of Reviews of Effects, 2011. **4**: p. 4.

Chenven, M., *Community Systems of Care for Children's Mental Health*. Child & Adolescent Psychiatric Clinics of North America, 2010. **19**(1): p. 163-74; table of contents.

Chow, J.W. and C.E. Levy, *Wheelchair propulsion biomechanics and wheelers' quality of life: an exploratory review*. Disability & Rehabilitation Assistive Technology, 2011. **6**(5): p. 365-77.

Christensen, M. and J. Hewitt-Taylor, *Patient empowerment: does it still occur in the ICU?* Intensive & Critical Care Nursing, 2007. **23**(3): p. 156-61.

Christianson, J.B. and R. Feldman, Exporting the Buyers Health Care Action Group purchasing model: Lessons from other communities. Milbank Quarterly, 2005. **83**(1): p. 149-176.

Chumney, E.C. and K.N. Simpson, *The emerging role of the consumer in pharmaceutical pricing decisions*. Disease Management and Health Outcomes, 2002. **10**(4): p. 229-232.

Chung, E.Y.-h., T. Packer, and M. Yau, *When East meets West: community-based rehabilitation in Chinese communities*. Disability & Rehabilitation, 2011. **33**(8): p. 697-705.

Church, K., Beyond 'bad manners': The power relations of 'consumer participation' in Ontario's community mental health system. Canadian Journal of Community Mental Health, 1996. **15** (2): p. 27-44.

Clark, C., E. Scott, and T. Krupa, *Involving clients in programme evaluation and research: a new methodology for occupational therapy*. Canadian Journal of Occupational Therapy - Revue Canadienne d Ergotherapie, 1993. **60**(4): p. 192-9.

Claybrook, D., et al., *Helping consumers select PHRs*. Journal of the American Health Information Management Association, 2006. **77**(10): p. 50-56.

Colquhoun, M., *Public access defibrillation*. Current Opinion in Critical Care, 2008. **14**(3): p. 275-8.

Cook, F. and C. Oliver, A review of defining and measuring sociability in children with intellectual disabilities. Res Dev Disabil, 2011. **32**(1): p. 11-24.

Cooper, R.A., et al., Manual Wheelchair Propulsion Over Cross-Sloped Surfaces: A Literature Review. Assistive Technology, 2011. **23**(1): p. 42-51.

Cordwell, L., Advancing consumer participation in primary health: The case of a Victorian Primary Care Partnership. Australian Journal of Primary Health, 2005. **11**(2): p. 38-44.

Cormier, J.N. and R.L. Askew, *Assessment of patient-reported outcomes in patients with melanoma*. Surgical Oncology Clinics of North America, 2011. **20**(1): p. 201-213.

Courneya, C.A. and D. Dunne, *PAHS: A nepali project with international implications*. Clinical Governance, 2009. **14**(2): p. 134-144.

Coyne, I., Children's participation in consultations and decision-making at health service level: a review of the literature. International Journal of Nursing Studies, 2008. **45**(11): p. 1682-9.

Crawford, M.J., et al., User involvement in the planning and delivery of mental health services: A cross-sectional survey of service users and providers. Acta Psychiatrica Scandinavica, 2003. **107**(6): p. 410-414.

Crichton, A., *A critical analysis of recent Canadian health policy: models for community-based services*. International Journal of Health Planning & Management, 1993. **8**(4): p. 295-314.

Crichton, A., Health insurance and medical practice organization in Canada: findings from a literature review. Medical care review, 1994. **51**(2): p. 149-77.

Culverwell, T., *The parent's perspective*. Proceedings of the Nutrition Society, 2005. **64**(3): p. 339-43.

Currie, V., et al., Relationship between quality of care, staffing levels, skill mix and nurse autonomy: Literature review. Journal of Advanced Nursing, 2005. **51**(1): p. 73-82.

Curtis, V.A., N. Garbrah-Aidoo, and B. Scott, *Masters of marketing: Bringing private sector skills to public health partnerships*. American Journal of Public Health, 2007. **97**(4): p. 634-641.

Davies, J. and J. Wright, Children's voices: A review of the literature pertinent to looked-after children's views of mental health services. Child and Adolescent Mental Health, 2008. **13** (1): p. 26-31.

Davis, R.E., C.A. Vincent, and M.F. Murphy, *Blood transfusion safety: the potential role of the patient*. Transfusion Medicine Reviews, 2011. **25**(1): p. 12-23.

Dawson, M.T., *The role of consumer participation in Victorian Primary Care Partnerships*. Australian Journal of Primary Health, 2004. **10**(2): p. 134-143.

Daykin, N., et al., Developing consensus and interprofessional working in cancer services: the case of user involvement. Journal of Interprofessional Care, 2002. **16**(4): p. 405-6.

De Gelder, R., et al., *The integration of a woman's perspective in hysterectomy decisions*. Journal of Psychosomatic Obstetrics and Gynecology, 2005. **26**(1): p. 53-62.

Deber, R.B. and A.P. Williams, *Policy, payment, and participation: Long-term care reform in Ontario*. Canadian Journal on Aging, 1995. **14** (2): p. 294-318.

Delsignore, A. and U. Schnyder, *Control expectancies as predictors of psychotherapy outcome: A systematic review*. British Journal of Clinical Psychology, 2007. **46**(4): p. 467-483.

Dhalla, S. and G. Poole, Barriers of enrolment in HIV vaccine trials: A review of HIV vaccine preparedness studies. Vaccine, 2011. **29** (35): p. 5850-5859.

Diesfeld, K. and B. McKenna, *The therapeutic intent of the New Zealand Mental Health Review Tribunal*. Psychiatry, Psychology and Law, 2006. **13**(1): p. 100-109.

Doty, P., K.J. Mahoney, and M. Sciegaj, *New State strategies to meet long-term care needs*. Health Affairs, 2010. **29**(1): p. 49-56.

Dworkin, S.L., et al., Keeping the spirit of community partnerships alive in the scale up of HIV/AIDS prevention: critical reflections on the roll out of DEBI (Diffusion of Effective Behavioral Interventions). American Journal of Community Psychology, 2008. **42**(1-2): p. 51-9.

Dyer, S., Rationalising public participation in the health service: The case of research ethics committees. *Health and Place*, 2004. **10**(4): p. 339-348.

Ebi, K.L. and J.C. Semenza, *Community-based adaptation to the health impacts of climate change*. *American Journal of Preventive Medicine*, 2008. **35**(5): p. 501-7.

Ekman, B., Community-based health insurance in low-income countries: a systematic review of the evidence. *Health Policy & Planning*, 2004. **19**(5): p. 249-70.

el Ansari, W., *Educational partnerships for public health: do stakeholders perceive similar outcomes?* *Journal of Public Health Management & Practice*, 2003. **9**(2): p. 136-56.

El Sayed, B.B., et al., *Ethical, legal and social aspects of the approach in Sudan*. *Malaria Journal*, 2009. **8 Suppl 2**: p. S3.

Elamon, J., R.W. Franke, and B. Ekbal, *Decentralization of health services: The Kerala People's Campaign*. *International Journal of Health Services*, 2004. **34**(4): p. 681-708.

Feldman, S., et al., *Involving the patient: impact of inflammatory skin disease and patient-focused care*. *Journal of the American Academy of Dermatology*, 2005. **53**(1 Suppl 1): p. S78-85.

Fisk, J.D., B.L. Beattie, and M. Donnelly, *Ethical considerations for decision making for treatment and research participation*. *Alzheimer's and Dementia*, 2007. **3** (4): p. 411-417.

Forchheimer, M.B., Objective and subjective measures: Assessment of three measures of participation among people with spinal cord injuries. *Topics in Spinal Cord Injury Rehabilitation*, 2010. **15** (4): p. 16-25.

Forster, R. and J. Gabe, Voice or choice? Patient and public involvement in the national health service in England under new labour. *International Journal of Health Services*, 2008. **38** (2): p. 333-356.

Foss, C. and M. Askautrud, Measuring the participation of elderly patients in the discharge process from hospital: a critical review of existing instruments. *Scandinavian Journal of Caring Sciences*, 2010. **24 Suppl 1**: p. 46-55.

Francis-Baldesari, C. and D.C. Williamson, Integration of nursing education, practice, and research through community partnerships: a case study. *Advances in Nursing Science*, 2008. **31**(4): p. E1-10.

French, M.T., et al., *Is the United States ready to embrace concierge medicine?* Population Health Management, 2010. **13 (4)**: p. 177-182.

Freudenberg, N., Health promotion in the city: a review of current practice and future prospects in the United States. Annual Review of Public Health, 2000. **21**: p. 473-503.

Funnell, M.M., *Overcoming obstacles: collaboration for change*. European Journal of Endocrinology, 2004. **151 Suppl 2**: p. T19-22; discussion T29-30.

Gabel, J.R., et al., Employers' contradictory views about consumer-driven health care: Results from a national survey. Health Affairs, 2004. **23(SUPPL.)**: p. W4-210-W4-218.

Gagnon, A.J. and J. Sandall, Individual or group antenatal education for childbirth or parenthood, or both [Systematic Review]. Cochrane Database of Systematic Reviews, 2011. **10**: p. 10.

Gamble, J., et al., A critique of the literature on women's request for cesarean section. Birth, 2007. **34(4)**: p. 331-40.

Gamble, J.A. and D.K. Creedy, Women's request for a cesarean section: a critique of the literature. Birth, 2000. **27(4)**: p. 256-63.

Gaskin, C.J., S.J. Elsom, and B. Happell, Interventions for reducing the use of seclusion in psychiatric facilities: review of the literature. British Journal of Psychiatry, 2007. **191**: p. 298-303.

Ghosh, M.R. and T.K. Dasgupta, *Community ophthalmology - An approach including tentative strategic interventions in brief*. Journal of the Indian Medical Association, 2006. **104(3)**: p. 138-141.

Golin, C.E., M.R. DiMatteo, and L. Gelberg, The role of patient participation in the doctor visit. Implications for adherence to diabetes care. Diabetes Care, 1996. **19(10)**: p. 1153-64.

Gollust, S.E., et al., Community involvement in developing policies for genetic testing: Assessing the interests and experiences of individuals affected by genetic conditions. American Journal of Public Health, 2005. **95(1)**: p. 35-41.

Gordon, A.M., To constrain or not to constrain, and other stories of intensive upper extremity training for children with unilateral cerebral palsy. Developmental Medicine and Child Neurology, 2011. **53 (SUPPL.4)**: p. 56-61.

Gorsky, M., Community involvement in hospital governance in Britain: evidence from before the National Health Service. *International Journal of Health Services*, 2008. **38**(4): p. 751-71.

Graven, C., et al., Are rehabilitation and/or care co-ordination interventions delivered in the community effective in reducing depression, facilitating participation and improving quality of life after stroke? *Disability & Rehabilitation*, 2011. **33**(17/18): p. 1501-1520.

Grogan, C.M. and E. Bradley, Emphasizing patient participation: the key to determining appropriate end-of-life care? *Health Care Management*, 1997. **3**(1): p. 23-30.

Gruber, D., *Consumer engagement for diabetes technology: easier said than done*. *Journal of diabetes science and technology*, 2010. **4**(3): p. 754-758.

Guareschi, P.A. and S. Jovchelovitch, *Participation, Health and the Development of Community Resources in Southern Brazil*. *Journal of Health Psychology*, 2004. **9** (2): p. 311-322.

Gwadz, M.V., et al., Increasing and supporting the participation of persons of color living with HIV/AIDS in AIDS clinical trials. *Current HIV/AIDS Reports*, 2010. **7** (4): p. 194-200.

Hampel, S., N. Procter, and K. Deuter, *A model of succession planning for mental health nurse practitioners*. *International Journal of Mental Health Nursing*, 2010. **19**(4): p. 278-286.

Handler, J. and D.T. Lackland, *Translation of hypertension treatment guidelines into practice: A review of implementation*. *Journal of the American Society of Hypertension*, 2011. **5** (4): p. 197-207.

Hanna, F.J., Precursors of change: Pivotal points of involvement and resistance in psychotherapy. *Journal of Psychotherapy Integration*, 1996. **6**(3): p. 227-264.

Harmon, G., J. Lefante, and M. Krousel-Wood, Overcoming barriers: the role of providers in improving patient adherence to antihypertensive medications. *Current Opinion in Cardiology*, 2006. **21**(4): p. 310-5.

Hartwig, K.A., K. Pham, and E. Anderson, *Practice-based teaching and learning: An example of academic-community collaboration*. *Public Health Reports*, 2004. **119**(1): p. 102-109.

Heenan, D., A partnership approach to health promotion: A case study from Northern Ireland. *Health Promotion International*, 2004. **19**(1): p. 105-113.

Heesen, C., et al., Decisions on multiple sclerosis immunotherapy: new treatment complexities urge patient engagement. *J Neurol Sci*, 2011. **306**(1-2): p. 192-7.

Heller, J.E. and N.A. Shadick, *Outcomes in rheumatoid arthritis: Incorporating the patient perspective*. *Current Opinion in Rheumatology*, 2007. **19**(2): p. 101-105.

Hemingway, P. and S. Redsell, Children and young people's participation in healthcare consultations in the emergency department. *International Emergency Nursing*, 2011. **19**(4): p. 192-198.

Henning, K., Denial of the child's right to counsel, voice, and participation in juvenile delinquency proceedings. *Child Welfare*, 2010. **89**(5): p. 121-38.

Hill, C.E., Therapist techniques, client involvement, and the therapeutic relationship: Inextricably intertwined in the therapy process. *Psychotherapy*, 2005. **42** (4): p. 431-442.

Hiller, E.H., G. Landenburger, and M.R. Natowicz, Public participation in medical policy-making and the status of consumer autonomy: The example of newborn-screening programs in the United States. *American Journal of Public Health*, 1997. **87**(8): p. 1280-1288.

Hiscox, G., Organisational learning developed through implementing a successful patient participation group. *Work Based Learning in Primary Care*, 2006. **4** (4): p. 387-391.

Hoch, H.E., K.L. Busse, and R.P. Dellavalle, *Consumer empowerment in dermatology*. *Dermatologic Clinics*, 2009. **27**(2): p. 177-83.

Hollister, M.C. and M.G. Anema, *Health behavior models and oral health: a review*. *Journal of Dental Hygiene*, 2004. **78**(3): p. 6.

Hudson, T. and L.J. Denis, *Europa Uomo: the European Prostate Cancer Coalition*. Recent results in cancer research. *Fortschritte der Krebsforschung. Progrès dans les recherches sur le cancer*, 2007. **175**: p. 267-271.

Huffman, M.H., Compliance, health outcomes, and partnering in PPS: acknowledging the patient's agenda. *Home healthcare nurse*, 2005. **23**(1): p. 23-8.

Hutchinson, L., Challenges of training doctors in the new English NHS. *BMJ*, 2006. **332**(7556): p. 1502-4.

Iliffe, S., The national plan for Britain's national health service: Toward a managed market. *International Journal of Health Services*, 2001. **31**(1): p. 105-110.

Illback, R.J., et al., Jigsaw: Engaging communities in the development and implementation of youth mental health services and supports in the Republic of Ireland. *Journal of Mental Health*, 2010. **19**(5): p. 422-435.

Imai, H., Medical decision-making in membranous nephropathy: How to use limited clinical research evidence in patient management. *Clinical and Experimental Nephrology*, 2005. **9** (3): p. 206-211.

Ingersoll, S., S.M. Valente, and J. Roper, *Nurse care coordination for diabetes: a literature review and synthesis*. *Journal of nursing care quality*, 2005. **20**(3): p. 208-14.

Isaac, M., P. Chand, and P. Murthy, *Research, empiricism and clinical practice in low-income countries*. *Int Rev Psychiatry*, 2007. **19**(5): p. 559-71.

Jacob, S. and M. Serrano-Gil, Engaging and empowering patients to manage their type 2 diabetes, part II: Initiatives for success. *Advances in Therapy*, 2010. **27**(10): p. 665-680.

Jefford, M. and M.H.N. Tattersall, *Informing and involving cancer patients in their own care*. *Lancet Oncology*, 2002. **3**(10): p. 629-37.

Jernigan, D.H., Framing a public health debate over alcohol advertising: the Center on Alcohol Marketing and Youth 2002-2008. *J Public Health Policy*, 2011. **32**(2): p. 165-79.

Johnson, B., *The development of user influence on Swedish drug policy 1965-2004*. *Drug Users and Spaces for Legitimate Action*, 2006. **NAD Publication. (49)**: p. 131-157.

Johnston, R., et al., An industry perspective on Canadian patients' involvement in Medical Tourism: Implications for public health. *BMC Public Health*, 2011. **11**.

Kalish, R.B., L.B. McCullough, and F.A. Chervenak, *Patient choice cesarean delivery: ethical issues*. *Current Opinion in Obstetrics & Gynecology*, 2008. **20**(2): p. 116-9.

Kane, R.L., *What can improve chronic disease care?* *Journal of the American Geriatrics Society*, 2009. **57** (12): p. 2338-2345.

Kates, N., et al., The evolution of collaborative mental health care in Canada: A shared vision for the future. [French, English]. Canadian Journal of Psychiatry, 2011. **56**(5).

Kates, N., et al., *The evolution of collaborative mental health care in Canada: A shared vision for the future*. Évolution des soins de santé mentale en collaboration au Canada: Une vision d'avenir partagée, 2011. **56**(5).

King, L., et al., Best practice principles for community-based obesity prevention: Development, content and application. Obesity Reviews, 2011. **12**(5): p. 329-338.

Kirwan, J.R., et al., Progress on incorporating the patient perspective in outcome assessment in rheumatology and the emergence of life impact measures at OMERACT 9. J Rheumatol, 2009. **36**(9): p. 2071-6.

Klingemann, H. and A. Bergmark, *The legitimacy of addiction treatment in a world of smart people*. Addiction, 2006. **101**(9): p. 1230-7.

Knox, C. and M. Thobaben, *Partnerships between home care providers and client families*. Home care provider, 1997. **2**(2): p. 57-9.

Komatsuzaki, Y., et al., Preferences and utilities of health outcomes and treatments associated with head and neck cancer: A systematic review. American Journal of Cancer, 2006. **5** (1): p. 27-34.

Lacey, G. and S. MacNamara, *User involvement in the design and evaluation of a smart mobility aid*. Journal of Rehabilitation Research & Development, 2000. **37**(6): p. 709-723.

Laddu, D., et al., *A review of evidence-based strategies to treat obesity in adults*. Nutrition in Clinical Practice, 2011. **26** (5): p. 512-525.

Lammers, J. and B. Happell, Mental health reforms and their impact on consumer and carer participation: A perspective from Victoria, Australia. Issues in Mental Health Nursing, 2004. **25**(3): p. 261-276.

Lapsley, P., *The magic roundabout*. BMJ, 2006. **332**(7532): p. 43-4.

Lassi, Z.S., B.A. Haider, and Z.A. Bhutta, Community-based intervention packages for reducing maternal and neonatal morbidity and mortality and improving neonatal outcomes [Systematic Review]. Cochrane Database of Systematic Reviews, 2011. **1**: p. 1.

Law, R., Communities, citizens, and the perceived importance of AIDS-related services in West Hollywood, California. *Health and Place*, 2003. **9**(1): p. 7-22.

Lee, P., *Is partnership in A&E feasible?* *Journal of Child Health Care*, 2001. **5**(1): p. 26-9.

Legare, F., et al., *Moving SDM forward in Canada: Milestones, public involvement, and barriers that remain*. *Zeitschrift für Evidenz, Fortbildung und Qualität im Gesundheitswesen*, 2011. **105** (4): p. 245-253.

Lepnurm, R., *Consumer-sponsored health centers and health reforms in Canada*. *Journal of Ambulatory Care Management*, 1995. **18**(1): p. 39-46.

Lesorogol, C.K., Asset building through community participation: Restocking pastoralists following drought in northern Kenya. *Social Work in Public Health*, 2009. **24**(1-2): p. 178-186.

Levin, L., et al., Establishing a comprehensive continuum from an evidentiary base to policy development for health technologies: The Ontario experience. *International Journal of Technology Assessment in Health Care*, 2007. **23**(3): p. 299-309.

Lewith, G. and N. Robinson, Complementary and alternative medicine: What the public want and how it may be delivered safely and effectively. *Journal of the Royal Society of Medicine*, 2009. **102**(10): p. 411-414.

Liaw, S.T., et al., Successful chronic disease care for Aboriginal Australians requires cultural competence. *Aust N Z J Public Health*, 2011. **35**(3): p. 238-48.

Lindsay, E. and J. Hawkins, *Care study: the Leg Club Model and the sharing of knowledge*. *British Journal of Nursing*, 2003. **12**(13): p. 784-90.

Liu, K.P.Y. and B.F.L. Ng, *Usefulness of the model of human occupation in the Hong Kong chinese context*. *Occupational Therapy in Health Care*, 2008. **22** (2-3): p. 25-36.

Lizardi, D. and B. Stanley, Treatment engagement: a neglected aspect in the psychiatric care of suicidal patients. *Psychiatric Services*, 2010. **61**(12): p. 1183-91.

Lovato, C.Y. and L.W. Green, *Maintaining employee participation in workplace health promotion programs*. *Health education quarterly*, 1990. **17**(1): p. 73-88.

Luhrs, C.A. and J.D. Penrod, *End-of-life care pathways*. *Current Opinion in Supportive & Palliative Care*, 2007. **1**(3): p. 198-201.

Lyles, A., *Direct marketing of pharmaceuticals to consumers*. Annual Review of Public Health, 2002. **23**: p. 73-91.

Lynch, M., M. Hernandez, and C. Estes, *PACE: has it changed the chronic care paradigm?* Social Work in Public Health, 2008. **23**(4): p. 3-24.

Macdonald, G. and W. Turner, Treatment Foster Care for improving outcomes in children and young people [Systematic Review]. Cochrane Database of Systematic Reviews, 2011. **5**: p. 5.

Madison, A., R. Hung, and E. Jean-Louis, The Boston Haitian HIV prevention coalition formative evaluation: A participatory approach to community self-assessment. Ethnicity and Disease, 2004. **14**(3 SUPPL. 1): p. S1-20-S1-26.

Magasi, S. and A.W. Heinemann, *Integrating stakeholder perspectives in outcome measurement*. Neuropsychol Rehabil, 2009. **19**(6): p. 928-40.

Magasi, S. and M.W. Post, A comparative review of contemporary participation measures' psychometric properties and content coverage. Archives of Physical Medicine & Rehabilitation, 2010. **91**(9 Suppl): p. S17-28.

Maiese, D.R. and C.E. Fox, Laying the foundation for healthy people 2010: The first year of consultation. Public Health Reports, 1998. **113**(1): p. 92-95.

Majid, R., Is Community Participation Possible in Public Health Sector? Result of a Survey in Six Districts of Balochistan. Medical Forum Monthly, 2003. **14**(8): p. 18-26.

Manikutty, S., Community participation: So what? Evidence from a comparative study of two rural water supply and sanitation projects in India. Development Policy Review, 1997. **15**(2): p. 115-140.

Manthorpe, J., S. Hussein, and J. Moriarty, The evolution of social work education in England: a critical review of its connections and commonalities with nurse education. Nurse Educ Today, 2005. **25**(5): p. 369-76.

Marcus, A., Diabetes care - insulin delivery in a changing world. Medscape J Med, 2008. **10**(5): p. 120.

Marshall, M.N., et al., Public reporting on quality in the United States and the United Kingdom. Health Affairs, 2003. **22**(3): p. 134-148.

Marshall, S.L., et al., A review of consumer involvement in evaluations of case management: consistency with a recovery paradigm. *Psychiatric Services*, 2007. **58**(3): p. 396-401.

Marshman, Z., et al., Seen but not heard: a systematic review of the place of the child in 21st-century dental research. *International Journal of Paediatric Dentistry*, 2007. **17**(5): p. 320-7.

Master, R., L. Simon, and N. Goldfield, Commonwealth care alliance: A new approach to coordinated care for the chronically ill and frail elderly that organizationally integrates consumer involvement. *Journal of Ambulatory Care Management*, 2003. **26**(4): p. 355-361.

Maxwell, J., S. Rosell, and P.G. Forest, *Giving citizens a voice in healthcare policy in Canada*. *British Medical Journal*, 2003. **326**(7397): p. 1031-1033.

McNeely, M.L., et al., Cancer rehabilitation: Recommendations for integrating exercise programming in the clinical practice setting. *Current Cancer Therapy Reviews*, 2006. **2**(4): p. 351-360.

McWhirter, P.T., *Enhancing adolescent substance abuse treatment engagement*. *Journal of Psychoactive Drugs*, 2008. **40**(2): p. 173-182.

Meade, C.D., et al., Impacting health disparities through community outreach: utilizing the CLEAN look (culture, literacy, education, assessment, and networking). *Cancer Control*, 2007. **14**(1): p. 70-7.

Meek, R. and W. Phiri, *Australasian Triage Scale: Consumer perspective*. *EMA - Emergency Medicine Australasia*, 2005. **17**(3): p. 212-217.

Meerabeau, L., *Consumerism and health care: the example of fertility treatment*. *Journal of Advanced Nursing*, 1998. **27**(4): p. 721-9.

Menacker, F., E. Declercq, and M.F. Macdorman, *Cesarean delivery: background, trends, and epidemiology*. *Seminars in Perinatology*, 2006. **30**(5): p. 235-41.

Merriman, M.L., Pre-hospital discharge planning: empowering elderly patients through choice. *Critical Care Nursing Quarterly*, 2008. **31**(1): p. 52-8.

Michielsen, A., I. Van Wijk, and M. Ketelaar, Participation and quality of life in children and adolescents with congenital limb deficiencies: A narrative review. *Prosthetics & Orthotics International*, 2010. **34**(4): p. 351-61.

Moazzem Hossain, S.M., et al., *Community development and its impact on health: South Asian experience*. British Medical Journal, 2004. **328 (7443)**: p. 830-833.

Mold, F., C. McKevitt, and C. Wolfe, A review and commentary of the social factors which influence stroke care: Issues of inequality in qualitative literature. Health and Social Care in the Community, 2003. **11(5)**: p. 405-414.

Moore, S.T., Consumer driven strategies in the management of long term care services. Journal of Hospital Marketing, 1990. **4(2)**: p. 57-63.

Morgan, S.G., B. Mintzes, and M. Barer, The economics of direct-to-consumer advertising of prescription-only drugs: Prescribed to improve consumer welfare? Journal of Health Services Research and Policy, 2003. **8(4)**: p. 237-244.

Moser, A., R. Houtepen, and G. Widdershoven, *Patient autonomy in nurse-led shared care: a review of theoretical and empirical literature*. Journal of Advanced Nursing, 2007. **57(4)**: p. 357-65.

Mugavero, M.J., W.E. Norton, and M.S. Saag, Health care system and policy factors influencing engagement in HIV medical care: piecing together the fragments of a fractured health care delivery system. Clin Infect Dis, 2011. **52 Suppl 2**: p. S238-46.

Murray, N.G., et al., Coordinated school health programs and academic achievement: a systematic review of the literature. Journal of School Health, 2007. **77(9)**: p. 589-600.

Narsavage, G.L., et al., Developing personal and community learning in graduate nursing education through community engagement. Nursing Education Perspectives, 2003. **24(6)**: p. 300-305.

Nelson, K.M., *Designing healthier communities through the input of children*. Journal of Public Health Management and Practice, 2008. **14(3)**: p. 266-271.

Newton, T., Consumer involvement in the appraisal of treatments for people with eating disorders: A neglected area of research? European Eating Disorders Review, 2001. **9 (5)**: p. 301-308.

Ng, B.E., et al., Population-based biomedical sexually transmitted infection control interventions for reducing HIV infection [Systematic Review]. Cochrane Database of Systematic Reviews, 2011. **5**: p. 5.

Nielsen, L.F. and C. Møldrup, *Lay perspective on pharmacogenomics: A literature review*. Personalized Medicine, 2006. **3(3)**: p. 311-316.

Nijhuis, B.J.G., et al., A review of salient elements defining team collaboration in paediatric rehabilitation. *Clinical rehabilitation*, 2007. **21**(3): p. 195-211.

Nye, C., et al., Families and Schools Together (FAST) for improving outcomes of school-aged children and their families [Protocol]. *Cochrane Database of Systematic Reviews*, 2011. **4**: p. 4.

Ochoa Jr, E.R. and C. Nash, Community engagement and its impact on child health disparities: Building blocks, examples, and resources. *Pediatrics*, 2009. **124**(SUPPL. 3): p. S237-S245.

O'Doherty, K.C. and A. Hawkins, Structuring public engagement for effective input in policy development on human tissue biobanking. *Public Health Genomics*, 2010. **13**(4): p. 197-206.

O'Neill, M., Community participation in Quebec's health system: A strategy to curtail community empowerment? *International Journal of Health Services*, 1992. **22**(2): p. 287-301.

Ozer, M.N., *Patient participation in the management of stroke rehabilitation*. *Topics in Stroke Rehabilitation*, 1999. **6**(1): p. 43-59.

Pan Canadian Joint Consortium for School, H., *Stakeholder engagement for improved school policy: development and implementation*. *Canadian Journal of Public Health. Revue Canadienne de Sante Publique*, 2010. **101 Suppl 2**: p. S20-3.

Parker, M.W., D.K. Winstead, and F.J. Willi, *Patient autonomy in alcohol rehabilitation. I. Literature review*. *International Journal of the Addictions*, 1979. **14**(7): p. 1015-22.

Patsner, B., Problems associated with direct-to-consumer advertising (DTCA) of restricted, implantable medical devices: Should the current regulatory approach be changed? *Food and Drug Law Journal*, 2009. **64**(1): p. 1-41.

Paxton, D., et al., The views of trainee clinical psychologists and student nurses about the involvement of clients with a learning disability in their training. *Clinical Psychology*, 2004(42): p. 24-27.

Peck, E., *Integrity, ambiguity or duplicity? NHS consultation with the public*. *Health Services Management Research*, 1998. **11**(4): p. 201-210.

Perez, J.T., et al., Operation unified assistance population-based programs of the U.S. Public Health Service and international team. *Military Medicine*, 2006. **171**(10 SUPPL.): p. 53-58.

Peters, D.A., *Consumer-oriented quality assurance in home care*. *Pride Institute Journal of Long Term Home Health Care*, 1991. **10**(2): p. 8-13.

Petersen, K., L. Hounsgaard, and C.V. Nielsen, User participation and involvement in mental health rehabilitation: a literature review... including commentary by Roger Minett and Deborah Harrison. *International Journal of Therapy & Rehabilitation*, 2008. **15**(7): p. 306-314.

Pickens, S., et al., *Community-oriented primary care in action: A Dallas story*. *American Journal of Public Health*, 2002. **92**(11): p. 1728-1732.

Pines, W.L., *A history and perspective on direct-to-consumer promotion*. *Food and Drug Law Journal*, 1999. **54**(4): p. 489-518.

Poland, B., et al., 'Working at the margins' or 'leading from behind'? A Canadian study of hospital-community collaboration. *Health and Social Care in the Community*, 2005. **13**(2): p. 125-135.

Pollard, N. and D. Sakellariou, Operationalizing community participation in community-based rehabilitation: exploring the factors. *Disability & Rehabilitation*, 2008. **30**(1): p. 62-70.

Pomietto, M., et al., Small steps to health: Building sustainable partnerships in pediatric obesity care. *Pediatrics*, 2009. **123**(SUPPL. 5): p. S308-S316.

Powell, J., Promoting older people's voices- the contribution of social work to interdisciplinary research. *Social Work in Health Care*, 2007. **44**(1-2): p. 111-126.

Prins, M.A., et al., Health beliefs and perceived need for mental health care of anxiety and depression-The patients' perspective explored. *Clinical Psychology Review*, 2008. **28**(6): p. 1038-1058.

Racine, É., Discourse ethics as an ethics of responsibility: Comparison and evaluation of citizen involvement in population genomics. *Journal of Law, Medicine and Ethics*, 2003. **31**(3): p. 390-397.

Rall, M. and S.M. Meyer, The role of the registered nurse in the marketing of primary healthcare services, as part of health promotion. *Curationis*, 2006. **29**(1): p. 10-24.

Rayman, K.M. and G.C. Ellison, *The patient perspective as an integral part of diabetes disease management*. Disease Management and Health Outcomes, 2000. **7**(1): p. 5-12.

Rayner, G. and S. Warner, *Self-harming behaviour: From lay perceptions to clinical practice*. Counselling Psychology Quarterly, 2003. **16**(4): p. 305-329.

Rea, T.D. and R.L. Page, Community approaches to improve resuscitation after out-of-hospital sudden cardiac arrest. Circulation, 2010. **121**(9): p. 1134-40.

Reynolds, C., S. Wagner, and H. Harder, Physician-stakeholder collaboration in Disability Management: A Canadian perspective on guidelines and expectations. Disability and Rehabilitation, 2006. **28** (15): p. 955-963.

Ringwald, J., R. Zimmermann, and R. Eckstein, *Keys to open the door for blood donors to return*. Transfusion Medicine Reviews, 2010. **24**(4): p. 295-304.

Rispel, L.C., C.A.D.P. de Sousa, and B.G. Molomo, *Can social inclusion policies reduce health inequalities in sub-Saharan Africa?--A rapid policy appraisal*. Journal of Health, Population & Nutrition, 2009. **27**(4): p. 492-504.

Robinson, A., *Review article: Inflammatory bowel disease - Empowering the patient and improving outcome*. Alimentary Pharmacology and Therapeutics, Supplement, 2004. **20**(4): p. 84-87.

Rosato, M., et al., Community participation: lessons for maternal, newborn, and child health. The Lancet, 2008. **372**(9642): p. 962-971.

Rousseau, C., *Community empowerment: The alternative resources movement in Quebec*. Community Mental Health Journal, 1993. **29**(6): p. 535-546.

Rush, B., *Mental health service user involvement in England: Lessons from history*. Journal of Psychiatric and Mental Health Nursing, 2004. **11**(3): p. 313-318.

Sabin, J.E., N. Daniels, and J. Russell Teagarden, *The perfect storm*. Psychiatric Annals, 2004. **34**(2): p. 125-132.

Sadler, J.Z. and B. Fulford, *Should Patients and Their Families Contribute to the DSM-V Process?* Psychiatric Services, 2004. **55**(2): p. 133-138.

Sanderson, T., et al., Patient perspective of measuring treatment efficacy: the rheumatoid arthritis patient priorities for pharmacologic interventions outcomes. Arthritis Care Res (Hoboken), 2010. **62**(5): p. 647-56.

Sanna, L., Assessing the involvement of the patient community in European commission co-funded health projects: the experience of the value+ project. *Journal of Ambulatory Care Management*, 2010. **33**(3): p. 265-271.

Santinello, M., E.R. Martini, and D.D. Perkins, *Community psychology in Italy: Introduction and prospects*. *Journal of Prevention and Intervention in the Community*, 2010. **38**(1): p. 1-7.

Schiffman, J., et al., Community-based intervention packages for improving perinatal health in developing countries: a review of the evidence. *Seminars in Perinatology*, 2010. **34**(6): p. 462-76.

Schipper, K., et al., Participation of people with acquired brain injury: Insiders perspectives. *Brain Injury*, 2011. **25**(9): p. 832-843.

Schneider, H. and U. Lehmann, Lay health workers and HIV programmes: Implications for health systems. *AIDS Care*, 2010. **22**(Suppl 1): p. 60-67.

Schott, G. and D. Hodgetts, *Health and digital gaming: the benefits of a community of practice*. *J Health Psychol*, 2006. **11**(2): p. 309-16.

Scichilone, N., et al., Patient perspectives in the management of asthma: Improving patient outcomes through critical selection of treatment options. *Patient Preference and Adherence*, 2010. **4**: p. 17-23.

Scott, P.A., *Autonomy, power, and control in palliative care*. *Cambridge Quarterly of Healthcare Ethics*, 1999. **8**(2): p. 139-47.

Seley, J.J. and E. Wei, *Managing type 2 diabetes. Patient and NP as partners in care*. *Advance for nurse practitioners*, 2005. **13**(8): p. 22-33: quiz 34.

Semin, S., S. Aras, and D. Guldal, Direct-to-consumer advertising of pharmaceuticals: developed countries experiences and Turkey. *Health Expectations*, 2007. **10**(1): p. 4-15.

Senier, L., et al., Brown Superfund Basic Research Program: A multistakeholder partnership addresses real-world problems in contaminated communities. *Environmental Science and Technology*, 2008. **42** (**13**): p. 4655-4662.

Serrano-Gil, M. and S. Jacob, Engaging and empowering patients to manage their type 2 diabetes, Part I: a knowledge, attitude, and practice gap? *Advances in Therapy*, 2010. **27**(6): p. 321-33.

Serxner, S., D.R. Anderson, and D. Gold, Building Program Participation: Strategies for Recruitment and Retention in Worksite Health Promotion Programs. *American Journal of Health Promotion*, 2004. **18**(4): p. 1-6.

Shahid, S. and S.C. Thompson, An overview of cancer and beliefs about the disease in Indigenous people of Australia, Canada, New Zealand and the US. *Australian and New Zealand Journal of Public Health*, 2009. **33** (2): p. 109-118.

Shiffman, J., The construction of community participation: Village family planning groups and the Indonesian state. *Social Science and Medicine*, 2002. **54**(8): p. 1199-1214.

Shin, S.H. and E.K. Yun, Understanding the online health information user profiles in Korea: From a psychological perspective. *Telemedicine and e-Health*, 2011. **17**(5): p. 341-347.

Siegel, C.A., Making therapeutic decisions in inflammatory bowel disease: the role of patients. *Current Opinion in Gastroenterology*, 2009. **25**(4): p. 334-8.

Simpson, E.L., et al., Involving service users as trainers for professionals working in adult statutory mental health services [Protocol]. *Cochrane Database of Systematic Reviews*, 2009. **1**: p. 1.

Sinaiko, A.D. and M.B. Rosenthal, *Patients' role in accountable care organizations*. *New England Journal of Medicine*, 2010. **363** (27): p. 2583-2585.

Skanavis, C., G.A. Koumouris, and V. Petreniti, *Public participation mechanisms in environmental disasters*. *Environmental Management*, 2005. **35** (6): p. 821-837.

Skoetz, N., *A consumer network for haematological malignancies*. *Health Expectations*, 2005. **8**(1): p. 86-90.

Smith, F. and N. Gray, *Empowering young patients with long-term conditions to take control of their medicines*. *Expert Review of Clinical Pharmacology*, 2009. **2** (5): p. 453-459.

Smith, J. and M. Birchwood, Relatives and patients as partners in the management of schizophrenia. The development of a service model. *British Journal of Psychiatry*, 1990. **156**: p. 654-60.

Smith, J., et al., Information provision for stroke patients and their caregivers [Systematic Review]. *Cochrane Database of Systematic Reviews*, 2009. **1**: p. 1.

Smits, R.E.H.M. and W.P.C. Boon, *The role of users in innovation in the pharmaceutical industry*. Drug Discovery Today, 2008. **13**(7-8): p. 353-9.

Soffe, J., J. Read, and N. Frude, A survey of clinical psychologists' views regarding service user involvement in mental health services. Journal of Mental Health, 2004. **13**(6): p. 583-592.

St Leger, L.H., The opportunities and effectiveness of the health promoting primary school in improving child health--a review of the claims and evidence. Health Education Research, 1999. **14**(1): p. 51-69.

Straub, C., T. Nebling, and H. Muller, *Translating research into practice: a German sickness fund supporting patient participation*. Patient Education & Counseling, 2008. **73**(3): p. 544-50.

Stringer, B., et al., *User involvement in mental health care: the role of nurses. A literature review*. Journal of Psychiatric & Mental Health Nursing, 2008. **15**(8): p. 678-83.

Strohbuecker, B., J. Gaertner, and S. Stock, Informing severely ill patients: Needs, shortcomings and strategies for improvement. Breast Care, 2011. **6** (1): p. 8-13.

Sugarman, P., G. Ikkos, and S. Bailey, *Choice in mental health: Participation and recovery*. Psychiatrist, 2010. **34** (1): p. 1-3.

Sullivan, M.J. and Y. Scattolon, *Health policy planning: a look at consumer involvement in Nova Scotia*. Canadian journal of public health, 1995. **Revue Canadienne de Sante Publique**. **86**(5): p. 317-20.

Takayama, T. and Y. Yamazaki, How breast cancer outpatients perceive mutual participation in patient-physician interactions. Patient Education and Counseling, 2004. **52**(3): p. 279-289.

Tarrier, N. and J. Bobes, *The importance of psychosocial interventions and patient involvement in the treatment of schizophrenia*. International Journal of Psychiatry in Clinical Practice, 2000. **4**(SUPPL. 1): p. S35-S51.

Terzi, A.B. and D. Aggelidou, *Witnessed resuscitation: beneficial or detrimental?* J Cardiovasc Nurs, 2008. **23**(1): p. 74-8.

Terzian, T.V., *Direct-to-consumer prescription drug advertising*. American Journal of Law & Medicine, 1999. **25**(1): p. 149-67.

Thorn, P. and S. Dill, The role of patients' organizations in cross-border reproductive care. *Fertil Steril*, 2010. **94**(1): p. e23-4.

Tolich, M., Guidelines for community-based ethics review of children's science fair projects. *Journal of Bioethical Inquiry*, 2008. **5**(4): p. 303-310.

Tomar, S.L., *Planning and evaluating community oral health programs*. *Dental Clinics of North America*, 2008. **52**(2): p. 403-21.

Tonelli, M.R. and C.J. Misak, *Compromised autonomy and the seriously ill patient*. *Chest*, 2010. **137**(4): p. 926-931.

Torres, M.I., Organizing, educating, and advocating for health and human rights in Vieques, Puerto Rico. *American Journal of Public Health*, 2005. **95**(1): p. 9-12.

Turner, C., et al., Community-based interventions for the prevention of burns and scalds in children [Systematic Review]. *Cochrane Database of Systematic Reviews*, 2009. **1**: p. 1.

Vaartio, H. and H. Leino-Kilpi, *Nursing advocacy - A review of the empirical research 1990-2003*. *International Journal of Nursing Studies*, 2005. **42**(6): p. 705-714.

Valenti, W.M., *Consumer participation in HIV care*. *AIDS Reader*, 2001. **11**(10): p. 496-504.

van Grootheest, K. and L. de Jong-van den Berg, *Patients' role in reporting adverse drug reactions*. *Expert Opinion on Drug Safety*, 2004. **3**(4): p. 363-8.

Verdonschot, M.M.L., et al., Impact of environmental factors on community participation of persons with an intellectual disability: a systematic review. *Journal of Intellectual Disability Research*, 2009. **53**(1): p. 54-64.

Verdonschot, M.M.L., et al., *Community participation of people with an intellectual disability: a review of empirical findings*. *Journal of Intellectual Disability Research*, 2009. **53**(4): p. 303-18.

Victor, C.R., F. Ross, and J. Axford, Capturing lay perspectives in a randomized control trial of a health promotion intervention for people with osteoarthritis of the knee. *Journal of Evaluation in Clinical Practice*, 2004. **10**(1): p. 63-70.

Wallerstein, N., A participatory evaluation model for healthier communities: Developing indicators for New Mexico. *Public Health Reports*, 2000. **115**(2-3): p. 199-204.

Walmsley, J., Involving users with learning difficulties in health improvement: lessons from inclusive learning disability research. *Nursing Inquiry*, 2004. **11**(1): p. 54-64.

Walshe, C., et al., *Patterns of access to community palliative care services: a literature review*. *Journal of Pain & Symptom Management*, 2009. **37**(5): p. 884-912.

Watters, C.L. and W.P. Moran, *Hip fractures - A joint effort*. *Orthopaedic Nursing*, 2006. **25**(3): p. 157-167.

Wax, J.R., et al., *Patient choice cesarean: an evidence-based review*. *Obstetrical & Gynecological Survey*, 2004. **59**(8): p. 601-16.

Weiner, K., Lay involvement and legitimacy: The construction of expertise and participation within HEART UK. *Journal of Contemporary Ethnography*, 2009. **38**(2): p. 254-273.

Wells, G.A., *Patient-driven outcomes in rheumatoid arthritis*. *Journal of Rheumatology*, 2009. **36**(SUPPL. 82): p. 33-38.

Wertenberger, S., et al., Veterans Health Administration Office of Nursing Services exploration of positive patient care synergies fueled by consumer demand: care coordination, advanced clinic access, and patient self-management. *Nursing administration quarterly*, 2006. **30**(2): p. 137-46.

Weston, M.J. and R.R. Weston, *Customer-driven outcomes: A patient and family perspective*. *Nursing administration quarterly*, 2006. **30**(2): p. 128-132.

Wetzels, R., et al., Interventions for improving older patients' involvement in primary care episodes [Systematic Review]. *Cochrane Database of Systematic Reviews*, 2009. **1**: p. 1.

White, F. and D. Nanan, Community health case studies selected from developing and developed countries - Common principles for moving from evidence to action. *Archives of Medical Science*, 2008. **4** (4): p. 358-363.

White, G.W., et al., Secondary analysis of a scoping review of health promotion interventions for persons with disabilities: Do health promotion interventions for

people with mobility impairments address secondary condition reduction and increased community participation? *Disabil Health J*, 2011. **4**(2): p. 129-39.

White, M.C., et al., *Communicating results to community residents: Lessons from recent ATSDR health investigations*. *Journal of Exposure Analysis and Environmental Epidemiology*, 2004. **14**(7): p. 484-491.

Willersrud, A.B. and H. Olsen, Democracy or closer control? Emergence of drug user participation in Norway, in *Public Health, Social Medicine and Epidemiology, Psychiatry, Health Policy, Economics and Management, Drug Literature Index, Drug Dependence, Alcohol Abuse and Alcoholism*, J. Anker, Editor. 2006: Finland. p. 85-104.

Willging, C.E., R.M. Semansky, and H. Waitzkin, New Mexico's Medicaid managed care waiver: Organizing input from mental health consumers and advocates. *Psychiatric Services*, 2003. **54**(3): p. 289-291.

Wilt, T.J. and M.R. Partin, Prostate cancer intervention. Involving the patient in early detection and treatment. *Postgraduate medicine*, 2003. **114**(4): p. 43-9; quiz 50.

Wojcicki, J.M. and M.B. Heyman, Healthier choices and increased participation in a middle school lunch program: Effects of nutrition policy changes in San Francisco. *American Journal of Public Health*, 2006. **96**(9): p. 1542-1547.

Yassi, A., et al., Community Participation in a Multisectoral Intervention to Address Health Determinants in an Inner-City Community in Central Havana. *Journal of Urban Health*, 2003. **80**(1): p. 61-80.

York, N.L. and E.J. Hahn, *The Community Readiness Model: evaluating local smoke-free policy development*. *Policy, Politics, & Nursing Practice*, 2007. **8**(3): p. 184-200.

Zinner, M.J. and K.R. Loughlin, *The Evolution of Health Care in America*. *Urologic Clinics of North America*, 2009. **36**(1): p. 1-10.

8.1.2 Community engagement [316- 784]

Community need assessment & participatory learning for action. *Indian journal of public health*, 2002. **46**(3): p. 120-5.

Roundtable discussion: Incenting patients to take more responsibility for their health care. *Managed Care Interface*, 2004. **17**(SUPPL. C): p. 18-28.

Abelson, J., et al., Deliberations about deliberative methods: issues in the design and evaluation of public participation processes. *Social Science & Medicine*, 2003. **57**(2): p. 239-51.

Adams, C.F., *Healthy communities and public policy: Four success stories*. *Public Health Reports*, 2000. **115**(2-3): p. 212-215.

Ahuja, A.S. and R. Williams, *Involving patients and their carers in educating and training practitioners*. *Current Opinion in Psychiatry*, 2005. **18** (4): p. 374-380.

Alborz, A., D. Wilkin, and K. Smith, *Are primary care groups and trusts consulting local communities?* *Health and Social Care in the Community*, 2002. **10**(1): p. 20-27.

Aliotta, S., Direct outcomes of case management: Involvement/participation, empowerment, and knowledge. The council for case management accountability's second state of the science paper. *Case Manager*, 2002. **13**(4): p. 66-70.

Allison-Ottey, S., et al., Assessing the impact of direct-to-consumer advertisements on the AA patient: A multisite survey of patients during the office visit. *Journal of the National Medical Association*, 2003. **95**(2): p. 120-131.

Almond, P., What is consumerism and has it had an impact on health visiting provision? A literature review. *Journal of Advanced Nursing*, 2001. **35**(6): p. 893-901.

Amador, X.F. and M. Fitzpatrick, *Science to services: Consumers need "real-world" science*. *Schizophrenia Bulletin*, 2003. **29**(1): p. 133-137.

Anderson, N.L.R., E.R. Calvillo, and M.N. Fongwa, *Community-based approaches to strengthen cultural competency in nursing education and practice*. *Journal of Transcultural Nursing*, 2007. **18**(1 Suppl): p. 49S-59S; discussion 60S-67S.

Anthony, P. and P. Crawford, *Service user involvement in care planning: The mental health nurse's perspective*. *Journal of Psychiatric and Mental Health Nursing*, 2000. **7**(5): p. 425-434.

Ashworth, P.D., M.A. Longmate, and P. Morrison, *Patient participation: its meaning and significance in the context of caring*. *Journal of Advanced Nursing*, 1992. **17**(12): p. 1430-9.

Attell-Thompson, L.M., *Consumer directed health care: Ethical limits to choice and responsibility*. *Journal of Medicine and Philosophy*, 2005. **30**(2): p. 207-226.

Attree, P., et al., *The experience of community engagement for individuals: A rapid review of evidence*. Health and Social Care in the Community, 2011. **19**(3): p. 250-260.

Auerbach, S.M., Should patients have control over their own health care?: empirical evidence and research issues. Annals of Behavioral Medicine, 2000. **22**(3): p. 246-59.

Aujoulat, I., W. d'Hoore, and A. Deccache, *Patient empowerment in theory and practice: polysemy or cacophony?* Patient Education & Counseling, 2007. **66**(1): p. 13-20.

Avard, D., et al., *Public involvement in health genomics: The reality behind the policies*. International Journal of Consumer Studies, 2010. **34**(5): p. 508-524.

Badcott, D., *The expert patient: valid recognition or false hope?* Medicine, Health Care & Philosophy, 2005. **8**(2): p. 173-8.

Baillie, L., et al., Community health, community involvement, and community empowerment: Too much to expect? Journal of Community Psychology, 2004. **32**(2): p. 217-228.

Bajracharya, S.B., P.A. Furley, and A.C. Newton, Effectiveness of community involvement in delivering conservation benefits to the Annapurna Conservation Area, Nepal. Environmental Conservation, 2005. **32** (3): p. 239-247.

Baker, E.A. and C.A. Brownson, *Defining characteristics of community-based health promotion programs*. Journal of Public Health Management & Practice, 1998. **4**(2): p. 1-9.

Baker, M., *Patient care (empowerment): The view from a national society*. British Medical Journal, 2000. **320**(7250): p. 1660-1662.

Bal, R., W.E. Bijker, and R. Hendriks, *Democratisation of scientific advice*. British Medical Journal, 2004. **329**(7478): p. 1339-1341.

Balla, D.A., Relationship of institution size to quality of care: a review of the literature. American Journal of Mental Deficiency, 1976. **81**(2): p. 117-124.

Barham, L., Public and patient involvement at the UK National Institute for Health and Clinical Excellence. The Patient: Patient-Centered Outcomes Research, 2011. **4**(1): p. 1-10.

Barnes, M. and V.S. Coelho, Social participation in health in Brazil and England: Inclusion, representation and authority. *Health Expectations*, 2009. **12**(3): p. 226-236.

Bartlett, D.F., *Preparing for the coming consumer revolution in health care*. *Journal of Health Care Finance*, 1997. **23**(4): p. 33-9.

Bassett, E.M. and R.P. Glandon, *Influencing design, promoting health*. *Journal of Public Health Management and Practice*, 2008. **14**(3): p. 244-254.

Bastian, H., *Speaking up for ourselves. The evolution of consumer advocacy in health care*. *International Journal of Technology Assessment in Health Care*, 1998. **14**(1): p. 3-23.

Bate, P. and G. Robert, Experience-based design: From redesigning the system around the patient to co-designing services with the patient. *Quality and Safety in Health Care*, 2006. **15** (5): p. 307-310.

Belizan, J.M., et al., Maternal and child health research focusing on interventions that involve consumer participation. *Int J Gynaecol Obstet*, 2010. **108**(2): p. 154-5.

Bell, J. and M. Standish, *Communities and health policy: A pathway for change*. *Health Affairs*, 2005. **24**(2): p. 339-342.

Bender, B.G. and S.E. Bender, Patient-identified barriers to asthma treatment adherence: Responses to interviews, focus groups, and questionnaires. *Immunology and Allergy Clinics of North America*, 2005. **25**(1): p. 107-130.

Bennetts, W., W. Cross, and M. Bloomer, *Understanding consumer participation in mental health: Issues of power and change*. *International Journal of Mental Health Nursing*, 2011. **20**(3): p. 155-164.

Berenson, R.A., Which way for competition? None of the above: Advocates of consumer-directed care do not speak the language of the public, no matter how often they invoke "consumer sovereignty.". *Health Affairs*, 2005. **24**(6): p. 1536-1542.

Berger, J.T., Patients' interests in their family members' well-being: An overlooked, fundamental consideration within substituted judgments. *Journal of Clinical Ethics*, 2005. **16** (1): p. 3-10.

Berghmans, R.L.P. and G.A.M. Widdershoven, Ethical perspective on decision-making capacity and consent for treatment and research. *Medicine and Law*, 2003. **22**(3): p. 391-400.

Bernstein, R., *A seat at the table: Trend or illusion?* Health Affairs, 2006. **25 (3)**: p. 730-733.

Bernstein, R., *Increase consumers' role in system reform*. Behavioral Healthcare, 2007. **27(8)**: p. 43-44.

Bess, K.D., et al., Participatory organizational change in community-based health and human services: from tokenism to political engagement. Am J Community Psychol, 2009. **43(1-2)**: p. 134-48.

Biley, F.C. and D. Freshwater, Issues related to stakeholder sovereignty in mental health care: From the rhetoric to a vision for the future. Asian Journal of Nursing, 2007. **10(2)**: p. 82-85.

Birkel, R.C., et al., *Consumers and families as partners in implementing evidence-based practice*. Psychiatric Clinics of North America, 2003. **26(4)**: p. 867-81.

Bishop, B.J., et al., Public policy, participation and the third position: the implication of engaging communities on their own terms. American Journal of Community Psychology, 2009. **43(1-2)**: p. 111-21.

Blackwell, A.G. and R. Colmenar, *Community-building: From local wisdom to public policy*. Public Health Reports, 2000. **115(2-3)**: p. 161-166.

Blackwell, B., *From compliance to alliance. A quarter century of research*. Netherlands Journal of Medicine, 1996. **48(4)**: p. 140-9.

Bluebird, G., *Redefining consumer roles: changing culture & practice in mental health care settings*. Journal of Psychosocial Nursing & Mental Health Services, 2004. **42(9)**: p. 46-53.

Bockting, W.O., S. Rosser, and EliColeman, *Transgender HIV prevention: Community involvement and empowerment*. International Journal of Transgenderism, 1999. **3(1-2)**.

Bodenheimer, T., Helping patients improve their health-related behaviors: what system changes do we need? Disease Management, 2005. **8(5)**: p. 319-30.

Bogner, J., Community participation: Measurement issues with persons with deficits in executive functioning. Archives of Physical Medicine and Rehabilitation, 2010. **91 (9 SUPPL.)**: p. S66-S71.

Bogue, R.J., et al., Community experiments in action: Developing community-defined models for reconfiguring health care delivery. *Journal of Health Politics, Policy and Law*, 1997. **22**(4): p. 1051-1076.

Boswell, C. and S. Cannon, *New horizons for collaborative partnerships*. *Online Journal of Issues in Nursing*, 2005. **10**(1): p. 3.

Bourke, L., Health consumer participation in coordinated care: A case study in the Goulburn Valley. *Australian Journal of Primary Health*, 2002. **8**(1): p. 37-44.

Bowen, F., A. Newenham-Kahindi, and I. Herremans, *When suits meet roots: The antecedents and consequences of community engagement strategy*. *Journal of Business Ethics*, 2010. **95**(2): p. 297-318.

Box, G., *Patient participation groups: The national picture*. *Quality in Primary Care*, 2009. **17** (4): p. 291-297.

Bradshaw, P.L., *Towards improved patient advocacy*. *Asian Journal of Nursing*, 2006. **9**(2): p. 68-73.

Bradshaw, P.L., Service user involvement in the NHS in England: genuine user participation or a dogma-driven folly? *Journal of Nursing Management*, 2008. **16**(6): p. 673-81.

Brazier, J., et al., *Should patients have a greater role in valuing health states?* *Applied Health Economics and Health Policy*, 2005. **4** (4): p. 201-208.

Brody, H., *Patient ethics and evidence-based medicine - The good healthcare citizen*. *Cambridge Quarterly of Healthcare Ethics*, 2005. **14**(2): p. 141-146.

Brown, D.E., et al., Graduate health professions education: An interdisciplinary university - Community partnership model 1996-2001. *Education for Health*, 2003. **16**(2): p. 176-188.

Brown, M., *Participation: The insider's perspective*. *Archives of Physical Medicine and Rehabilitation*, 2010. **91** (9 SUPPL.): p. S34-S37.

Brown, V.A. and J. Ritchie, *Sustainable communities: what should our priorities be?* *Health Promotion Journal of Australia*, 2006. **17**(3): p. 211-6.

Browne, G. and M. Hemsley, Consumer participation in mental health in Australia: what progress is being made? *Australasian Psychiatry*, 2008. **16**(6): p. 446-9.

Bruegel, R.B., *Patient empowerment - A trend that matters*. Journal of the American Health Information Management Association, 1998. **69**(8): p. 30-33.

Buetow, S., The scope for the involvement of patients in their consultations with health professionals: rights, responsibilities and preferences of patients. Journal of Medical Ethics, 1998. **24**(4): p. 243-7.

Buetow, S., The ethics of public consultation in health care: an Orthodox Jewish perspective. Health Care Analysis, 2003. **11**(2): p. 151-60.

Buetow, S., L. Getz, and P. Adams, *Individualized population care: linking personal care to population care in general practice*. Journal of Evaluation in Clinical Practice, 2008. **14**(5): p. 761-6.

Burkle, F.M., The limits to our capacity: Reflections on resiliency, community engagement, and recovery in 21st-century crises. Disaster Medicine and Public Health Preparedness, 2011. **5**(SUPPL. 2): p. S176-S181.

Busch, R.S., *Empowering patients to direct their health care*. Case Manager, 2003. **14**(6): p. 62-65.

Cadell, S., J. Karabanow, and M. Sanchez, *Community, empowerment, and resilience: Paths to wellness*. Canadian Journal of Community Mental Health, 2001. **20**(1): p. 21-35.

Cagan, E.R., et al., Partnering with communities to improve health: The New York City Turning Point experience. Journal of Urban Health, 2001. **78**(1): p. 176-180.

Cahill, J., *Patient participation--a review of the literature*. Journal of Clinical Nursing, 1998. **7**(2): p. 119-28.

Cahill, P. and A. Papageorgiou, *Triadic communication in the primary care paediatric consultation: a review of the literature*. British Journal of General Practice, 2007. **57**(544): p. 904-11.

Calleson, D.C., C. Jordan, and S.D. Seifer, Community-engaged scholarship: Is faculty work in communities a true academic enterprise? Academic Medicine, 2005. **80**(4): p. 317-321.

Calnan, M. and J. Gabe, From consumerism to partnership? Britain's National Health Service at the turn of the century. International Journal of Health Services, 2001. **31**(1): p. 119-31.

Campbell, J., How consumers/survivors are evaluating the quality of psychiatric care. *Evaluation Review*, 1997. **21**(3): p. 357-63.

Caroselli, C. and E.A. Barrett, *A review of the power as knowing participation in change literature*. *Nursing Science Quarterly*, 1998. **11**(1): p. 9-16.

Carroll, C.D., et al., *Convergence of service, policy, and science toward consumer-driven mental health care*. *The Journal of Mental Health Policy & Economics*, 2006. **9**(4): p. 185-92.

Carter, M. and J.D. Spink, *Consuming the evidence: consumers and evidence-based medicine*. *Medical Journal of Australia*, 2001. **175**(6): p. 316-9.

Catalani, C. and M. Minkler, *Photovoice: a review of the literature in health and public health*. *Health Education & Behavior*, 2010. **37**(3): p. 424-51.

Cawston, P.G. and R.S. Barbour, *Clients or citizens? Some considerations for primary care organisations*. *British Journal of General Practice*, 2003. **53**(494): p. 716-722.

Centre for, R. and Dissemination, The effectiveness of integrated care pathways for adults and children in health care settings: a systematic review (Structured abstract). *Database of Abstracts of Reviews of Effects*, 2011. **4**: p. 4.

Centre for, R. and Dissemination, What do community-based dengue control programmes achieve: a systematic review of published evaluations (Structured abstract). *Database of Abstracts of Reviews of Effects*, 2011. **4**: p. 4.

Centre for, R. and Dissemination, Rhetoric or reality? A systematic review of the impact of participatory approaches by UK public health units on health and social outcomes (Provisional abstract). *Database of Abstracts of Reviews of Effects*, 2011. **4**: p. 4.

Centre for, R. and Dissemination, Community action for health promotion: a review of methods and outcomes 1990-1995 (Structured abstract). *Database of Abstracts of Reviews of Effects*, 2011. **4**: p. 4.

Centre for, R. and Dissemination, Systematic review of involving patients in the planning and development of health care (Structured abstract). *Database of Abstracts of Reviews of Effects*, 2011. **4**: p. 4.

Centre for, R. and Dissemination, Involving users in the delivery and evaluation of mental health services: a systematic review (Structured abstract). *Database of Abstracts of Reviews of Effects*, 2011. **4**: p. 4.

Chamberlin, J., *User/consumer involvement in mental health service delivery*. Epidemiologia e Psichiatria Sociale, 2005. **14**(1): p. 10-14.

Chambers, R., et al., *Regional collaborative practice in psychiatric rehabilitation and recovery: a best practice model*. Journal of Social Work in Disability & Rehabilitation, 2008. **7**(3-4): p. 187-231.

Chow, R.K., Life's quest for spiritual well-being: a holistic and gerontological nurse perspective. Imprint, 2005. **52**(4): p. 80-3.

Clare, L. and S. Cox, Improving Service Approaches and Outcomes for People with Complex Needs Through Consultation and Involvement. Disability and Society, 2003. **18**(7): p. 935-953.

Clark, C.C. and T. Krupa, Reflections on empowerment in community mental health: giving shape to an elusive idea. Psychiatric rehabilitation journal, 2002. **25**(4): p. 341-9.

Clark, M.J., et al., *Involving Communities in Community Assessment*. Public Health Nursing, 2003. **20**(6): p. 456-463.

Cleary, M., A. Freeman, and G. Walter, *Carer participation in mental health service delivery*. International Journal of Mental Health Nursing, 2006. **15**(3): p. 189-94.

Clough, C., *Involving patients and the public in the NHS*. Clinical Medicine, 2003. **3**(6): p. 551-4.

Commander, C., Wellness, consumers, and case managers: Where is the fit? Case Manager, 2005. **16**(6): p. 68-71.

Conrardy, J.A., B. Brenek, and S. Myers, Determining the state of knowledge for implementing the universal protocol recommendations: an integrative review of the literature. AORN Journal, 2010. **92**(2): p. 194-207.

Cook, W.K., Integrating research and action: a systematic review of community-based participatory research to address health disparities in environmental and occupational health in the USA. Journal of Epidemiology & Community Health, 2008. **62**(8): p. 668-76.

Cornuz, J., B. Kuenzi, and T. Krones, *Shared decision making development in Switzerland: Room for improvement!* Zeitschrift fur Evidenz, Fortbildung und Qualitat im Gesundheitswesen, 2011. **105** (4): p. 296-299.

Corrigan, P.W., Empowerment and serious mental illness: Treatment partnerships and community opportunities. *Psychiatric Quarterly*, 2002. **73**(3): p. 217-228.

Corrigan, P.W. and A.N. Garman, Considerations for research on consumer empowerment and psychosocial interventions. *Psychiatric Services*, 1997. **48**(3): p. 347-52.

Cottrell, R.P., The Olmstead decision: landmark opportunity or platform for rhetoric? Our collective responsibility for full community participation. *Am J Occup Ther*, 2005. **59**(5): p. 561-8.

Coulter, A., What do patients and the public want from primary care? *BMJ*, 2005. **331**(7526): p. 1199-201.

Coulter, A., *Time for a change*. *Health Expectations: An International Journal of Public Participation in Health Care & Health Policy*, 2007. **10**(3): p. 209-210.

Coulter, A., et al., *Implementing shared decision making in the UK*. *Zeitschrift fur Evidenz, Fortbildung und Qualitat im Gesundheitswesen*, 2011. **105** (4): p. 300-304.

Coulter, A. and J. Ellins, *Effectiveness of strategies for informing, educating, and involving patients*. *BMJ: British Medical Journal (International Edition)*, 2007. **335**(7609): p. 24-27.

Coulter, A. and G. Elwyn, What do patients want from high-quality general practice and how do we involve them in improvement? *British Journal of General Practice*, 2002. **52**(SUPPL.): p. S22-S26.

Craven, M.A. and R. Bland, *Better practices in collaborative mental health care: an analysis of the evidence base*. *Canadian Journal of Psychiatry - Revue Canadienne de Psychiatrie*, 2006. **51**(6 Suppl 1): p. 7S-72S.

Crawford, M.J., et al., Systematic review of involving patients in the planning and development of health care. *BMJ*, 2002. **325**(7375): p. 1263.

Crawshaw, R., *Grass roots participation in health care reform*. *Annals of Internal Medicine*, 1994. **120**(8): p. 677-681.

Croghan, T.W., et al., A framework to improve the quality of treatment for depression in primary care. *Psychiatric Services*, 2006. **57**(5): p. 623-630.

Cusack, L. and C. Sealey-Lapes, *Clinical governance and user involvement*. British Journal of Occupational Therapy, 2000. **63**(11): p. 539-546.

Davis, R.E., et al., Patient involvement in patient safety: what factors influence patient participation and engagement? Health Expectations, 2007. **10**(3): p. 259-67.

Day, C., Children's and young people's involvement and participation in mental health care. Child and Adolescent Mental Health, 2008. **13** (1): p. 2-8.

De Maeseneer, J.M., Priority setting in general practice at the local level: From patient participation to community orientation? European Journal of General Practice, 1996. **2**(1): p. 3-4.

De Uray-Ura, S. and P.C. Pietroni, *The user in primary health care: Developing the Patients Charter and the need for partnership*. Journal of Interprofessional Care, 1997. **11**(2): p. 157-168.

DiClemente, C.C. and C.W. Scott, *Stages of change: interactions with treatment compliance and involvement*. NIDA research monograph, 1997. **165**: p. 131-56.

Dieterich, A., The modern patient - threat or promise? Physicians' perspectives on patients' changing attributes. Patient Education & Counseling, 2007. **67**(3): p. 279-85.

Dijkers, M.P., *Issues in the conceptualization and measurement of participation: an overview*. Archives of Physical Medicine & Rehabilitation, 2010. **91**(9 Suppl): p. S5-16.

Dixon, A. and J. Le Grand, *Is greater patient choice consistent with equity? The case of the English NHS*. Journal of Health Services Research and Policy, 2006. **11**(3): p. 162-166.

Domenighetti, G., R. Grilli, and A. Liberati, *Promoting consumers' demand for evidence-based medicine*. International Journal of Technology Assessment in Health Care, 1998. **14**(1): p. 97-105.

Dorfman, L., L. Wallack, and K. Woodruff, *More than a message: Framing public health advocacy to change corporate practices*. Health Education and Behavior, 2005. **32**(3): p. 320-336.

Dougherty, R.H., *Consumer-Directed Healthcare: The Next Trend?* Behavioral Healthcare Tomorrow, 2003. **12**(3): p. 21-27.

Doughty, C. and S. Tse, Can consumer-led mental health services be equally effective? An integrative review of CLMH services in high-income countries. *Community mental health journal*, 2011. **47**(3): p. 252-66.

Dove, J.T., W.D. Weaver, and J. Lewin, *Health care delivery system reform: accountable care organizations*. *Journal of the American College of Cardiology*, 2009. **54**(11): p. 985-8.

Dowd, B.E., Coordinated agency versus autonomous consumers in health services markets: Managed care and consumer-directed health plans are not the polar opposites that many assume them to be. *Health Affairs*, 2005. **24**(6): p. 1501-1511.

Dutta, S., *Community participation in the field of health and nutrition*. *Indian journal of public health*, 1999. **43**(1): p. 6-9.

Eddy, T., et al., Facilitators and Barriers for Implementing Home Visit Interventions to Address Intimate Partner Violence: Town and Gown Partnerships. *Nursing Clinics of North America*, 2008. **43**(3): p. 419-435.

Elbel, B. and M. Schlesinger, *Responsive consumerism: Empowerment in markets for health plans*. *Milbank Quarterly*, 2009. **87**(3): p. 633-682.

Entwistle, V., M. Calnan, and P. Dieppe, *Consumer involvement in setting the health services research agenda: Persistent questions of value*. *Journal of Health Services Research and Policy*, 2008. **13**(SUPPL. 3): p. 76-81.

Entwistle, V.A., et al., *Public opinion on systems for feeding back views to the National Health Service*. *Quality and Safety in Health Care*, 2003. **12**(6): p. 435-442.

Entwistle, V.A. and I.S. Watt, Patient involvement in treatment decision-making: the case for a broader conceptual framework. *Patient Education & Counseling*, 2006. **63**(3): p. 268-78.

Erlen, J.A., *Treatment decision making: who should decide?* *Orthopaedic Nursing*, 1998. **17**(4): p. 60-4.

Ernst, E., *Second thoughts on integrative medicine*. *Journal of Family Practice*, 2005. **54**(2): p. 154-155.

Evans, D., P. Pilkington, and M. McEachran, Rhetoric or reality? A systematic review of the impact of participatory approaches by UK public health units on health and social outcomes. *Journal of Public Health*, 2010. **32**(3): p. 418-26.

Eyssen, I.C., et al., A Systematic Review of Instruments Assessing Participation: Challenges in Defining Participation. *Archives of Physical Medicine & Rehabilitation*, 2011. **92**(6): p. 983-997.

Fairchild, D.G., et al., When sick patients switch primary care physicians: The impact on AMCs participating in capitation. *Academic Medicine*, 2000. **75**(10): p. 980-985.

Fast, B. and R. Chap, The strengths model in long-term care: Linking cost containment and consumer empowerment. *Journal of Case Management*, 1996. **5**(2): p. 51-57.

Fawcett, S.B., et al., *A model memorandum of collaboration: A proposal*. *Public Health Reports*, 2000. **115**(2-3): p. 174-179.

Fisher, B.A., *Physician autonomy in the managed care era: The physician-citizen or subject?* *Journal of Medical Practice Management*, 2000. **15**(5): p. 256-263.

Florin, D. and J. Dixon, *Public involvement in health care*. *British Medical Journal*, 2004. **328**(7432): p. 159-161.

Flynn, B.C., *Healthy Cities: toward worldwide health promotion*. *Annual Review of Public Health*, 1996. **17**: p. 299-309.

Forchuk, C., et al., Transitional discharge based on therapeutic relationships: state of the art. *Arch Psychiatr Nurs*, 2007. **21**(2): p. 80-6.

Ford, R.C. and M.D. Fottler, *Creating customer-focused health care organizations*. *Health Care Management Review*, 2000. **25**(4): p. 18-33.

Foster, M.M., et al., Unravelling the concept of consumer preference: Implications for health policy and optimal planning in primary care. *Health Policy*, 2010. **97**(2-3): p. 105-112.

Frankish, C.J., et al., *Challenges of citizen participation in regional health authorities*. *Social Science & Medicine*, 2002. **54**(10): p. 1471-80.

Freckelton, I., *Trends in regulation of mental health practitioners*. *Psychiatry, Psychology and Law*, 2008. **15**(3): p. 415-434.

Friele, M.B., Do committees ru(i)n the bio-political culture? On the democratic legitimacy of bioethics committees. *Bioethics*, 2003. **17**(4): p. 301-318.

Fullbrook, S., Duty of care and political expectations. Part 5: standards and clinical outcomes. *British Journal of Nursing*, 2008. **17**(10): p. 650-2.

Funnell, M.M., *Patient Empowerment*. Critical Care Nursing Quarterly, 2004. **27**(2): p. 201-204.

Funnell, M.M. and R.M. Anderson, *Patient empowerment: a look back, a look ahead*. Diabetes Educator, 2003. **29**(3): p. 454-8.

Gage, M., *The Patient-Driven Interdisciplinary Care Plan*. Journal of Nursing Administration, 1994. **24**(4): p. 26-35.

Gatchell, V., V. Forsythe, and P.-R. Thomas, *The sustainability of community-based therapeutic care (CTC) in nonemergency contexts*. Food & Nutrition Bulletin, 2006. **27**(3 Suppl): p. S90-8.

Gavagan, T., *A systematic review of COPC: Evidence for effectiveness*. Journal of Health Care for the Poor and Underserved, 2008. **19**(3): p. 963-980.

Gaver, K.D. and J.L. Franklin, *A review of the recent literature: accountability in public mental health organizations*. Community Mental Health Review, 1978. **3**(1): p. 1.

Gearing, R.E., et al., *Association of religion with delusions and hallucinations in the context of schizophrenia: Implications for engagement and adherence*. Schizophrenia Research, 2011. **126**(1-3): p. 150-163.

Geiger, H.J., *Community-oriented primary care: A path to community development*. American Journal of Public Health, 2002. **92**(11): p. 1713-1716.

Geiger, H.J., *The first community health centers: A model of enduring value*. Journal of Ambulatory Care Management, 2005. **28** (4): p. 313-320.

Gellad, Z.F. and K.W. Lyles, *Direct-to-consumer advertising of pharmaceuticals*. American Journal of Medicine, 2007. **120**(6): p. 475-80.

Gergen, P.J., *Remembering the patient*. Archives of Pediatrics & Adolescent Medicine, 2000. **154**(10): p. 977-8.

Gillies, P., *Effectiveness of alliances and partnerships for health promotion*. Health Promotion International, 1998. **13**(2): p. 99-120.

Ginsburg, P.B. and C.S. Lesser, *The view from communities*. Journal of Health Politics, Policy and Law, 1999. **24**(5): p. 1005-1013.

Girvan, M. and M.E.J. Newman, *Community structure in social and biological networks*. Proceedings of the National Academy of Sciences of the United States of America, 2002. **99**(12): p. 7821-6.

Glasby, J., *User involvement in commissioning services*. Community Care, 2010(1837): p. 32-33.

Glendinning, C., et al., *Progress in partnerships*. BMJ, 2001. **323**(7303): p. 28-31.

Glenister, D., Patient participation in psychiatric services: a literature review and proposal for a research strategy. Journal of Advanced Nursing, 1994. **19**(4): p. 802-11.

Gold, M.R., S. Sofaer, and T. Siegelberg, *Medicare and cost-effectiveness analysis: Time to ask the taxpayers*. Health Affairs, 2007. **26**(5): p. 1399-1406.

Goldstein, G., *Healthy cities: Overview of a WHO international program*. Reviews on Environmental Health, 2000. **15** (1-2): p. 207-214.

Goodman, J.C., *Perspective: What is consumer-directed health care?* Health Affairs, 2006. **25**(6): p. w540-w543.

Goodman, R.M., S. Yoo, and L.J. Jack, *Applying comprehensive community-based approaches in diabetes prevention: Rationale, principles, and models*. Journal of Public Health Management and Practice, 2006. **12** (6): p. 545-555.

Goodwin, V. and B. Happell, Psychiatric nurses enhancing consumer and caregiver participation in the State of Victoria: The impact of history and policy. Policy, Politics, and Nursing Practice, 2007. **8**(1): p. 55-63.

Goold, S.D., Allocating health care: cost-utility analysis, informed democratic decision making, or the veil of ignorance? Journal of Health Politics, Policy & Law, 1996. **21**(1): p. 69-98.

Goss, C., et al., *Participation of patients and citizens in healthcare decisions in Italy*. Zeitschrift fur Evidenz Fortbildung und Qualitat im Gesundheitswesen, 2011. **105**(4): p. 277-82.

Gott, M., et al., *Involving users, improving services: The example of cancer*. British Journal of Clinical Governance, 2002. **7**(2): p. 81-85.

Graham, J.H., *Community care or therapeutic stalking: two sides of the same coin?* Journal of Psychosocial Nursing & Mental Health Services, 2006. **44**(8): p. 41-7.

Grant, J., N.A. Sears, and K. Born, *Public engagement and the changing face of health system planning*. Healthcare Management Forum, 2008. **21**(4): p. 22-26.

Gray, J.A.M., *The future of evidence-based medicine is evidence-based patient choice. [Chinese, English]*. Chinese Journal of Evidence-Based Medicine, 2005. **5** (3) (pp 180-184)(1672-2531(2005)03-0180-05).

Greco, M., et al., *Impact of patient involvement in general practice*. Education for Primary Care, 2006. **17** (5): p. 486-496.

Greener, I., Are the assumptions underlying patients choice realistic?: a review of the evidence. British Medical Bulletin, 2007. **83**: p. 249-58.

Greer, A.L., et al., *Bringing the patient back in: Guidelines, practice variations, and the social context of medical practice*. International Journal of Technology Assessment in Health Care, 2002. **18**(4): p. 747-761.

Gregg, J. and L. O'Hara, *Values and principles evident in current health promotion practice*. Health Promotion Journal of Australia, 2007. **18**(1): p. 7-11.

Guldan, G.S., *Obstacles to community health promotion*. Social Science & Medicine, 1996. **43**(5): p. 689-95.

Haigh, C.A., Exploring the evidence base of patient involvement in the management of health care services. Journal of Nursing Management, 2008. **16**(4): p. 452-62.

Haigh, R. and S. Tucker, Democratic development of standards: The community of communities - A quality network of therapeutic communities. Psychiatric Quarterly, 2004. **75**(3): p. 263-277.

Hall, J., et al., Effectiveness of interventions designed to promote patient involvement to enhance safety: a systematic review. Quality & safety in health care, 2010. **19**(5): p. e10.

Hancock, T., *People, partnerships and human progress: Building community capital*. Health Promotion International, 2001. **16**(3): p. 275-280.

Hanks, C.A., Community empowerment: a partnership approach to public health program implementation. Policy, Politics, & Nursing Practice, 2006. **7**(4): p. 297-306.

Hart, D., Patients' rights and patients' participation individual and collective involvement: Partnership and participation in health law. *European Journal of Health Law*, 2004. **11**(1): p. 17-28.

Harter, M., et al., *Patient participation and shared decision making in Germany - History, agents and current transfer to practice*. *Zeitschrift fur Evidenz, Fortbildung und Qualitat im Gesundheitswesen*, 2011. **105** (4): p. 263-270.

Haswell-Elkins, M., et al., Listening, sharing understanding and facilitating consumer, family and community empowerment through a priority driven partnership in Far North Queensland. *Australasian Psychiatry*, 2009. **17 Suppl 1**: p. S54-8.

Hausman, A.J., et al., *Translating community-specified indicators of program success into measurable outcomes*. *Journal of Public Health Management and Practice*, 2009. **15**(6): p. E22-E30.

Hayes, S.L., et al., Collaboration between local health and local government agencies for health improvement [Systematic Review]. *Cochrane Database of Systematic Reviews*, 2011. **10**: p. 10.

Henley, E., Consumer-directed health care: One step forward, two steps back? *Journal of Family Practice*, 2005. **54**(3): p. 212-5.

Hertwich, E.G., *Life cycle approaches to sustainable consumption: a critical review*. *Environmental Science & Technology*, 2005. **39**(13): p. 4673-84.

Herzlinger, R.E. and R. Parsa-Parsi, *Consumer-driven health care: Lessons from Switzerland*. *Journal of the American Medical Association*, 2004. **292**(10): p. 1213-1220.

Hickey, G. and C. Kipping, Exploring the concept of user involvement in mental health through a participation continuum. *Journal of Clinical Nursing*, 1998. **7**(1): p. 83-8.

Hodge, S.M., User involvement in the construction of a mental health charter: An exercise in communicative rationality? *Health Expectations*, 2009. **12**(3): p. 251-261.

Hogg, C.N.L., *Patient and public involvement: What next for the NHS?* *Health Expectations*, 2007. **10**(2): p. 129-138.

Holme, A., Exploring the role of patients in promoting safety: policy to practice. *British Journal of Nursing*, 2009. **18**(22): p. 1392-5.

Holosko, M.J., D.R. Leslie, and D.R. Cassano, *How service users become empowered in human service organizations: the empowerment model*. International Journal of Health Care Quality Assurance Incorporating Leadership in Health Services, 2001. **14**(2-3): p. 126-32.

Hubbard, G., et al., A review of literature about involving people affected by cancer in research, policy and planning and practice. Patient Education & Counseling, 2007. **65**(1): p. 21-33.

Hughes, D., C. Mullen, and P. Vincent-Jones, *Choice vs. voice? PPI policies and the re-positioning of the state in England and Wales*. Health Expectations, 2009. **12**(3): p. 237-250.

Ikkos, G., Mental health service user involvement: Teaching doctors successfully. Primary Care Mental Health, 2005. **3**(2): p. 139-144.

Ishikawa, H. and E. Yano, *Patient health literacy and participation in the health-care process*. Health Expectations, 2008. **11**(2): p. 113-22.

Jacobson, B. and A. Bowling, *Involving the public: practical and ethical issues*. British Medical Bulletin, 1995. **51**(4): p. 869-75.

Jan, S.A., *Patient perspective, complexities, and challenges in managed care*. Journal of Managed Care Pharmacy, 2010. **16**(1 SUPPL. B): p. S22-S25.

Jensen, N., *How evidence-based medicine incorporates patient preferences*. Wisconsin Medical Journal, 1999. **98**(2): p. 49-52.

Joe, G.W., D.D. Simpson, and K.M. Broome, *Retention and patient engagement models for different treatment modalities in DATOS*. Drug and Alcohol Dependence, 1999. **57**(2): p. 113-125.

Johnson, A., *An outline of consumer participation in health*. Collegian: Journal of the Royal College of Nursing, Australia, 2001. **8**(2): p. 25-7.

Jones, J.M., W.P. Crook, and J.R. Webb, *Collaboration of the provision of services: a review of the literature*. Journal of Community Practice, 2007. **15**(4): p. 41-71.

Jones, L., et al., *Chapter 2. Begin your partnership: The process of engagement*. Ethnicity and Disease, 2009. **19**(4 SUPPL.6): p. S68-S616.

Jones, L., et al., *Chapter 4. Work through the valley: Plan*. Ethnicity and Disease, 2009. **19**(4 SUPPL.6): p. S631-S638.

Jones, L., et al., *Chapter 3: Develop a vision*. Ethnicity and Disease, 2009. **19**(4 SUPPL.6): p. S617-S630.

Jones, L., K. Wells, and B. Meade, *Chapter 7. Celebrate victory*. Ethnicity and Disease, 2009. **19**(4 SUPPL.6): p. S659-S671.

Jones, L., et al., *Chapter 5. Work through the valley: Do*. Ethnicity and Disease, 2009. **19**(4 SUPPL.6): p. S639-S646.

Jordan, J.E., et al., Enhancing patient engagement in chronic disease self-management support initiatives in Australia: the need for an integrated approach. Med J Aust, 2008. **189**(10 Suppl): p. S9-S13.

Jost, T.S. and M.A. Hall, *The role of state regulation in consumer-driven health care*. American Journal of Law and Medicine, 2005. **31** (4): p. 395-418.

Kaplan, B. and P.F. Brennan, *Consumer informatics supporting patients as co-producers of quality*. Journal of the American Medical Informatics Association, 2001. **8**(4): p. 309-316.

Karkkainen, O., T. Bondas, and K. Eriksson, *Documentation of individualized patient care: a qualitative metasynthesis*. Nursing Ethics, 2005. **12**(2): p. 123-132.

Kelly, A.M., P. Cronin, and R.C. Carlos, *Introduction to Value-Based Insurance Design*. JACR Journal of the American College of Radiology, 2008. **5**(11): p. 1118-1124.

Kelson, M., Patient involvement in clinical guideline development - Where are we now? Journal of Clinical Governance, 2001. **9**(4): p. 169-174.

Kendall, E., H. Muenchberger, and T. Catalano, The move towards community-based rehabilitation in industrialised countries: Are we equipped for the challenge? Disability and Rehabilitation, 2009. **31**(26): p. 2164-2173.

Kenyon, L. and F. Gordon, *Community engagement: from a professional to a public perspective*. Community Practitioner, 2009. **82**(2): p. 22-5.

Kesler, J.T., Healthy communities and civil discourse: A leadership opportunity for public health professionals. Public Health Reports, 2000. **115**(2-3): p. 238-242.

Khanna, V., H. Silverman, and J. Schwartz, Disclosure of operating practices by managed-care organizations to consumers of healthcare: obligations of informed consent. *J Clin Ethics*, 1998. **9**(3): p. 291-6.

Kienle, G.S., et al., *Complementary therapy systems and their integrative evaluation*. *Explore: The Journal of Science and Healing*, 2011. **7**(3): p. 175-187.

Kilpatrick, S., *Multi-level rural community engagement in health*. *Australian Journal of Rural Health*, 2009. **17**(1): p. 39-44.

King, P.E. and S.E. Abrams, *Helping people is a democratic process*. *Public Health Nursing*, 2004. **21**(6): p. 572-573.

Kirk, S. and C. Glendinning, Trends in community care and patient participation: implications for the roles of informal carers and community nurses in the United Kingdom. *Journal of Advanced Nursing*, 1998. **28**(2): p. 370-81.

Koelen, M.A., L. Vaandrager, and A. Wagemakers, *What is needed for coordinated action for health?* *Family Practice*, 2008. **25 Suppl 1**: p. i25-31.

Labonte, R., Mutual accountability in partnerships: health agencies and community groups. *Promotion et Education*, 1999. **6**(1): p. 3-8.

Lammers, J. and B. Happell, *Consumer participation in mental health services: Looking from a consumer perspective*. *Journal of Psychiatric and Mental Health Nursing*, 2003. **10**(4): p. 385-392.

Langton, H., et al., Collaboration, user involvement and education: a systematic review of the literature and report of an educational initiative. *European Journal of Oncology Nursing*, 2003. **7**(4): p. 242-52.

Langton, N., K.M. Khan, and S.J. Lusina, FIFA's football for health: Applying Kotter's eight-step programme for transformational change to a mass participation activity. *British Journal of Sports Medicine*, 2010. **44**(8): p. 537-539.

Larrabee, J.H., *The changing role of the consumer in health care quality*. *Journal of nursing care quality*, 1995. **9**(2): p. 8-15.

Lasker, R.D. and E.S. Weiss, Broadening participation in community problem solving: a multidisciplinary model to support collaborative practice and research. *Journal of Urban Health*, 2003. **80**(1): p. 14-47; discussion 48-60.

Latham, C.E., Is there data to support the concept that educated, empowered patients have better outcomes? *Journal of the American Society of Nephrology*, 1998. **9**(12 Suppl): p. S141-4.

Laverack, G., Improving health outcomes through community empowerment: a review of the literature. *Journal of Health, Population & Nutrition*, 2006. **24**(1): p. 113-20.

Laverack, G. and R. Labonte, *A planning framework for community empowerment goals within health promotion*. *Health Policy and Planning*, 2000. **15**(3): p. 255-262.

Lawn, J.E., et al., Alma-Ata 30 years on: revolutionary, relevant, and time to revitalise. *The Lancet*, 2008. **372** (9642): p. 917-927.

Lazarus, J.B. and N.G. Lee, *Factoring consumers' perspectives into policy decisions for nursing competence*. *Policy, Politics, and Nursing Practice*, 2006. **7**(3): p. 195-207.

Leape, L.L., et al., *Transforming healthcare: A safety imperative*. *Quality and Safety in Health Care*, 2009. **18**(6): p. 424-428.

Learmonth, M., G.P. Martin, and P. Warwick, *Ordinary and effective: The Catch-22 in managing the public voice in health care?* *Health Expectations*, 2009. **12** (1): p. 106-115.

Lee, P.V. and E. Hoo, Perspective: Beyond consumer-driven health care: Purchasers' expectations of all plans. *Health Affairs*, 2006. **25**(6): p. w544-w548.

Leonhardt, K.K., HRET patient safety leadership fellowship: the role of "community" in patient safety. *American Journal of Medical Quality*, 2010. **25**(3): p. 192-6.

Leppert, P.C., S.F. Partner, and A. Thompson, *Learning from the community about barriers to health care*. *Obstetrics and Gynecology*, 1996. **87**(1): p. 140-141.

Lesser, J. and M.A. Oscos-Sanchez, *Community-academic research partnerships with vulnerable populations*. *Annual review of nursing research*, 2007. **25**: p. 317-37.

Levin, L.S., *Duncan Memorial Lecture. Public participation in health care quality*. *Journal of Epidemiology & Community Health*, 1995. **49**(4): p. 348-53.

Ley, C.E., V.C. Copeland, and C.S. Flint, *Healthy start program participation: The consumers' perspective*. *Social Work in Public Health*, 2011. **26**(1): p. 17-34.

Li, Y.L., et al., *Patients for patient safety: A systematic review*. *Chinese Journal of Evidence-Based Medicine*, 2011. **11** (8): p. 903-909.

Linhorst, D.M., A. Eckert, and G. Hamilton, Promoting participation in organizational decision making by clients with severe mental illness. *Social Work*, 2005. **50 (1)**: p. 21-29.

Linnan, L.A., et al., Using theory to understand the multiple determinants of low participation in worksite health promotion programs. *Health Education & Behavior*, 2001. **28(5)**: p. 591-607.

Llewellyn-Jones, L. and D. Harvey, *The development of a Health Promotion Community Participation Framework*. *Australian Journal of Primary Health*, 2005. **11 (2)**: p. 136-146.

Lloyd, C. and R. King, *Consumer and carer participation in mental health services*. *Australasian Psychiatry*, 2003. **11(2)**: p. 180-184.

Loken, B., Consumer psychology: categorization, inferences, affect, and persuasion. *Annual Review of Psychology*, 2006. **57**: p. 453-85.

Longtin, Y., et al., Patient participation: current knowledge and applicability to patient safety. *Mayo Clinic Proceedings*, 2010. **85(1)**: p. 53-62.

Lott, T.F., M.E. Blazey, and M.G. West, *Patient participation in health care: an underused resource*. *Nursing Clinics of North America*, 1992. **27(1)**: p. 61-76.

Lumsdon, K., Patience and partnership: Health systems cultivate two ingredients to create healthier communities. *Hospitals and Health Networks*, 1993. **67(24)**: p. 26-31.

Lyttle, D.J. and A. Ryan, *Factors influencing older patients' participation in care: a review of the literature*. *International journal of older people nursing*, 2010. **5(4)**: p. 274-82.

Macpherson, C.C., *To strengthen consensus, consult the stakeholders*. *Bioethics*, 2004. **18(3)**: p. 283-292.

Maddala, G.S., *A survey of the literature on selectivity bias as it pertains to health care markets*. *Advances in Health Economics & Health Services Research*, 1985. **6**: p. 3-26.

Maenpaa, T., et al., The outcomes of regional healthcare information systems in health care: A review of the research literature. *International Journal of Medical Informatics*, 2009. **78 (11)**: p. 757-771.

Mallinson, T. and J. Hammel, *Measurement of participation: Intersecting person, task, and environment*. Archives of Physical Medicine and Rehabilitation, 2010. **91 (9 SUPPL.)**: p. S29-S33.

Malmborg, R., et al., Can public-private collaboration promote tuberculosis case detection among the poor and vulnerable? Bulletin of the World Health Organization, 2006. **84(9)**: p. 752-758.

Mariner, W.K., Standards of care and standard form contracts: distinguishing patient rights and consumer rights in managed care. J Contemp Health Law Policy, 1998. **15(1)**: p. 1-55.

Martin, L.R., et al., Physician Facilitation of Patient Involvement in Care: Correspondence between Patient and Observer Reports. Behavioral Medicine, 2003. **28(4)**: p. 159-164.

Martinez, L.S., et al., Community conceptualizations of health: Implications for transdisciplinary team science. Clinical and Translational Science, 2011. **4(3)**: p. 163-167.

Mason, A.R., et al., Establishing the economics of engaging communities in health promotion: what is desirable, what is feasible? Critical Public Health, 2008. **18(3)**: p. 285-297.

Mayor, V., *Long-term conditions. 3: Being an expert patient*. Br J Community Nurs, 2006. **11(2)**: p. 59-63.

McCabe, S. and R.E. Unzicker, *Changing roles of consumer/survivors in mature mental health systems*. New directions for mental health services, 1995(66): p. 61-73.

McCaffery, K.J., et al., *Shared decision making in Australia in 2011*. Zeitschrift fur Evidenz, Fortbildung und Qualitat im Gesundheitswesen, 2011. **105 (4)**: p. 234-239.

McCormack, B., et al., A realist synthesis of evidence relating to practice development: findings from the literature analysis. Practice Development in Health Care, 2007. **6(1)**: p. 25-55.

McGregor, S., *Roles, power and subjective choice*. Patient Education & Counseling, 2006. **60(1)**: p. 5-9.

McInerney, T.K., et al., High-deductible health plans and the new risks of consumer-driven health insurance products. Pediatrics, 2007. **119(3)**: p. 622-626.

McIver, S. and N. Brocklehurst, *Public involvement: working for better health*. Nursing Standard, 1999. **14**(1): p. 46-52.

McMurran, M. and T. Ward, *Treatment readiness, treatment engagement and behaviour change*. Criminal Behaviour and Mental Health, 2010. **20**(2): p. 75-85.

McWilliam, C.L., Patients, persons or partners? Involving those with chronic disease in their care. Chronic Illness, 2009. **5**(4): p. 277-292.

Melia, R.P., *Research, consumer involvement, and models of care*. NeuroRehabilitation, 1996. **7**(3): p. 203-209.

Melnyk, B.M. and E. Fineout-Overholt, *Consumer preferences and values as an integral key to evidence-based practice*. Nursing administration quarterly, 2006. **30**(2): p. 123-7.

Melville, M., *Consumerism: do patients have power in health care?* British Journal of Nursing, 1997. **6**(6): p. 337-40.

Mendis, D., *Choosing choice?* International Journal of Health Planning & Management, 2009. **24**(4): p. 266-75.

Merzel, C. and J. D'Afflitti, Public health matters. Reconsidering community-based health promotion: promise, performance, and potential. American Journal of Public Health, 2003. **93**(4): p. 557-574.

Michener, J.L., et al., Improving the health of the community: Duke's experience with community engagement. Academic Medicine, 2008. **83**(4): p. 408-413.

Miller, W.R., R.J. Meyers, and S. Hiller-Sturmhofel, *The community-reinforcement approach*. Alcohol Research & Health: the Journal of the National Institute on Alcohol Abuse & Alcoholism, 1999. **23**(2): p. 116-21.

Minasian, L., *Community participation in NCI-sponsored clinical trials*. Community Oncology, 2006. **3** (6): p. 393-395.

Minett, R.J., *User participation in mental health care: a literature review*. British Journal of Therapy & Rehabilitation, 2002. **9**(2): p. 52-55.

Minkler, M., et al., Contributions of community involvement to organizational-level empowerment: the federal Healthy Start experience. Health Education & Behavior, 2001. **28**(6): p. 783-807.

Miron-Shatz, T., et al., *The status of shared decision making and citizen participation in Israeli medicine*. Zeitschrift für Evidenz, Fortbildung und Qualität im Gesundheitswesen, 2011. **105 (4)**: p. 271-276.

Mitton, C., et al., Public participation in health care priority setting: A scoping review. Health Policy, 2009. **91(3)**: p. 219-28.

Moffat, J., *Experiencing the community of communities review process: Views of therapeutic community members*. Therapeutic Communities: the International Journal for Therapeutic and Supportive Organizations, 2005. **26 (4)**: p. 475-483.

Mold, J.W., *Facilitating shared decision making with patients*. American Family Physician, 1212. **74(7)**: p. 1209-10.

Molnar, C., Addressing challenges, creating opportunities: Fostering consumer participation in medicaid and children's health insurance managed care programs. Journal of Ambulatory Care Management, 2001. **24(3)**: p. 61-67.

Monroe, A., Consumer involvement - A vital piece of the quality quilt: The California HealthCare Foundation's Strategy for engaging California consumers. Quality and Safety in Health Care, 2002. **11(2)**: p. 181-185.

Mooney, G.H. and S.H. Blackwell, *Whose health service is it anyway? Community values in healthcare*. Medical Journal of Australia, 2004. **180(2)**: p. 76-78.

Moore, C., *Administrative reviews: community relations*. Hospitals, 1975. **49(7)**: p. 125-8.

Morgan, L.M., Community participation in health: perpetual allure, persistent challenge. Health Policy & Planning, 2001. **16(3)**: p. 221-30.

Morris, C., Patient pull, Part II: The implications for design and development. Medical device technology, 1999. **10(6)**: p. 38-40.

Morrison, J.K., S. Holdridge-Crane, and J.E. Smith, *A review of the recent literature: citizen participation in community mental health*. Community Mental Health Review, 1978. **3(3)**: p. 1.

Morrow, M., *Mental health reform, economic globalization and the practice of citizenship*. Canadian Journal of Community Mental Health, 2004. **23(2)**: p. 39-50.

Mullan, F. and L. Epstein, *Community-oriented primary care: New relevance in a changing world*. American Journal of Public Health, 2002. **92**(11): p. 1748-1755.

Murphy, N.J., *Citizen deliberation in setting health-care priorities*. Health Expectations, 2005. **8**(2): p. 172-81.

Nambisan, P. and S. Nambisan, *Models of consumer value cocreation in health care*. Health Care Management Review, 2009. **34**(4): p. 344-354.

Nathan, S., *Consumer participation: The challenges to achieving influence and equity*. Australian Journal of Primary Health, 2004. **10**(3): p. 15-20.

Neill, S.J., *Parent participation. 1: Literature review and methodology*. British Journal of Nursing, 1996. **5**(1): p. 34-40.

Newhouse, J.P., Consumer-directed health plans and the RAND health insurance experiment. Health Affairs, 2004. **23**(6): p. 107-113.

Niebuhr, B.M., *The value of certification in a patient-driven healthcare system*. Journal of Intravenous Nursing, 1994. **17**(1): p. 20-24.

Nilsen, E.S., et al., Methods of consumer involvement in developing healthcare policy and research, clinical practice guidelines and patient information material. Cochrane Database of Systematic Reviews, 2006. **3**: p. CD004563.

Nilsen, E.S., et al., Methods of consumer involvement in developing healthcare policy and research, clinical practice guidelines and patient information material [Systematic Review]. Cochrane Database of Systematic Reviews, 2009. **1**: p. 1.

Nokes, K.M., et al., Does service-learning increase cultural competency, critical thinking, and civic engagement? Journal of Nursing Education, 2005. **44**(2): p. 65-70.

Nolan, M.R., Reconciling tensions between research, evidence-based practice and user participation: time for nursing to take the lead. International Journal of Nursing Studies, 2005. **42**(5): p. 503-5.

Nolin, J. and J. Killackey, *Redirecting health care spending: consumer-directed health care*. Nursing Economics, 2004. **22**(5): p. 251-3.

Noreau, L. and K. Boschen, *Intersection of participation and environmental factors: a complex interactive process*. Archives of Physical Medicine & Rehabilitation, 2010. **91**(9 Suppl): p. S44-53.

Norris, T., *America's Communities Movement: Investing in the Civic Landscape*. American Journal of Community Psychology, 2001. **29**(2): p. 301-307.

Noseworthy, S., Involvement of consumers and families/carers in the design and planning of mental health services in New Zealand. Healthcare Review Online, 1999. **3**(5).

O'Cathain, A., et al., *Does NHS Direct empower patients?* Social Science and Medicine, 2005. **61**(8): p. 1761-1771.

Ochocka, J., G. Nelson, and J. Lord, *Organizational change towards the empowerment-community integration paradigm in community mental health*. Canadian Journal of Community Mental Health, 1999. **18**(2 SPEC. ISS.): p. 59-72.

O'Connell, D. and P. Mosconi, *An active role for patients in clinical research?* Drug Development Research, 2006. **67** (3): p. 188-192.

O'Donnell, M. and V. Entwistle, Consumer involvement in decisions about what health-related research is funded. Health Policy, 2004. **70**(3): p. 281-290.

Oetting, E.R., et al., *Community readiness and health services*. Substance Use & Misuse, 2001. **36**(6-7): p. 825-43.

Olden, P.C., Hospital and community health: going from stakeholder management to stakeholder collaboration. Journal of Health & Human Services Administration, 2003. **26**(1): p. 35-57.

Oliver, S.R., et al., A multidimensional conceptual framework for analysing public involvement in health services research. Health Expectations, 2008. **11**(1): p. 72-84.

Olson, B.M., Approaches to pharmacy benefit management and the impact of consumer cost sharing. Clinical Therapeutics, 2003. **25**(1): p. 250-72.

Ouschan, R., J.C. Sweeney, and L.W. Johnson, *Dimensions of patient empowerment: implications for professional services marketing*. Health marketing quarterly, 2000. **18**(1-2): p. 99-114.

Pachter, L.M., Parent's participation and perspectives regarding clinical judgment and clinical guideline development. Current Opinion in Pediatrics, 1998. **10**(5): p. 476-9.

Parkinson, B. and S. Goodall, Considering consumer choice in the economic evaluation of mandatory health programmes: A review. Health Policy, 2011. **101**(3): p. 236-244.

Paterson, B.L. and C. Panessa, *Engagement as an ethical imperative in harm reduction involving at-risk youth*. International Journal of Drug Policy, 2008. **19**(1): p. 24-32.

Paul, D.P., 3rd and E.D. Honeycutt, Jr., *Managed health care: a review of the recent literature and suggestions for future research*. Journal of Hospital Marketing, 1997. **11**(2): p. 13-38.

Pegg, S. and L. Moxham, Getting it right: appropriate therapeutic recreation programs for community based consumers of mental health services. Contemporary Nurse, 2000. **9**(3-4): p. 295-302.

Pentecost, M.J., *Consumer-directed health plans: at last, data*. Journal of the American College of Radiology, 2007. **4**(4): p. 211-3.

Perestelo-Perez, L., et al., *Patient involvement and shared decision-making in mental health care*. Current Clinical Pharmacology, 2011. **6**(2): p. 83-90.

Perestelo-Perez, L., et al., *Shared decision making in Spain: Current state and future perspectives*. Zeitschrift fur Evidenz, Fortbildung und Qualitat im Gesundheitswesen, 2011. **105** (4): p. 289-295.

Phillips, D.F., *Annual administrative reviews: community relations*. Hospitals, 1973. **47**(7): p. 171-4 passim.

Pickard, S. and K. Smith, *A 'Third Way' for lay involvement: what evidence so far?* Health Expectations, 2001. **4**(3): p. 170-9.

Porter, E., et al., *Involving NHS users and carers in healthcare education*. Community Practitioner, 2005. **78**(9): p. 327-30.

Portillo, C.J. and C. Waters, *Community partnerships: the cornerstone of community health research*. Annual review of nursing research, 2004. **22**: p. 315-29.

Potter, D.A., 'Wrong parents' and 'right parents': Shared perspectives about citizen participation in policy implementation. Social Science & Medicine, 2010. **70**(11): p. 1705-1713.

Powers, T.L. and D. Bendall, *Improving health outcomes through patient empowerment*. Journal of Hospital Marketing and Public Relations, 2003. **15**(1): p. 45-59.

Preheim, G., et al., Alliance for Clinical Education (ACE): setting community standards through collaboration. *Journal of Nursing Education*, 2009. **48**(3): p. 141-9.

Preston, R., et al., *Community participation in rural primary health care: intervention or approach?* *Australian Journal of Primary Health*, 2010. **16**(1): p. 4-16.

Preston-Shoot, M., Whose lives and whose learning? Whose narratives and whose writing? Taking the next research and literature steps with experts by experience. *Evidence and Policy*, 2007. **3**(3): p. 343-359.

Purcărea, T., Why is now the best time for approaching the significant relation between "life and medicine". *Journal of medicine and life*, 2008. **1**(1): p. 7-12.

Racher, F.E. and R.C. Annis, *Community partnerships: translating research for community development*. *Canadian Journal of Nursing Research*, 2005. **37**(1): p. 169-75.

Racher, F.E. and R.C. Annis, *Community Health Action Model: health promotion by the community*. *Research & Theory for Nursing Practice*, 2008. **22**(3): p. 182-91.

Rashid, J.R., et al., Eliminating health disparities through transdisciplinary research, cross-agency collaboration, and public participation. *American Journal of Public Health*, 2009. **99**(11): p. 1955-1961.

Rea, C.A. and D.M. Rea, Managing performance and performance management: information strategy and service user involvement. *J Manag Med*, 2002. **16**(1): p. 78-93.

Reece, R.L., *Consumer-Driven Health Plans: Implications for doctors*. *Connecticut Medicine*, 2005. **69**(1): p. 45-48.

Regopoulos, L., et al., MarketWatch: Consumer-directed health insurance products: Local-market perspectives. *Health Affairs*, 2006. **25**(3): p. 766-773.

Reinders, H., *The transformation of human services*. *Journal of Intellectual Disability Research*, 2008. **52**(7): p. 564-72.

Reinhardt, U.E., *Quality in consumer-driven health systems*. *International Journal for Quality in Health Care*, 1998. **10**(5): p. 385-394.

Remler, D.K. and S.A. Glied, What other programs can teach us: increasing participation in health insurance programs. *American Journal of Public Health*, 2003. **93**(1): p. 67-74.

Remler, D.K. and J. Greene, *Cost-sharing: A blunt instrument*. *Annual Review of Public Health*, 2009. **30**: p. 293-311.

Renzi, C., C. Goss, and P. Mosconi, Efforts to link declarations to actions: Italian experiences of shared decision making in clinical settings. *Annali di Igiene*, 2008. **20**(6): p. 589-93.

Rest, K.M., Worker participation in occupational health programs: establishing a central role. *AAOHN Journal*, 1996. **44**(5): p. 221-5; discussion 226-7.

Rifkin, S.B., *Ten best readings on community participation and health*. *African Health Sciences*, 2001. **1**(1): p. 42-5.

Roberts, S.J., *Health promotion as empowerment: suggestions for changing the balance of power*. *Clinical Excellence for Nurse Practitioners*, 1998. **2**(3): p. 183-7.

Robinson, J.C., Managed consumerism in health care: A new vision for pursuing public ends through private means. *Health Affairs*, 2005. **24**(6): p. 1478-1489.

Rose, K.D., J.S. Ross, and L.I. Horwitz, *Advanced access scheduling outcomes: A systematic review*. *Archives of Internal Medicine*, 2011. **171**(13): p. 1150-1159.

Rosen, A., *The community psychiatrist of the future*. *Current Opinion in Psychiatry*, 2006. **19**(4): p. 380-388.

Rosenbaum, P., From research to clinical practice: Considerations in moving research into people's hands. Personal reflections that may be useful to others. *Pediatric Rehabilitation*, 2005. **8** (3): p. 165-171.

Ross, E.C., Will managed care ever deliver on its promises? Managed care, public policy, and consumers of mental health services. *Administration & Policy in Mental Health*, 2000. **28**(1): p. 7-22.

Rothman, D.J., The origins and consequences of patient autonomy: A 25-year retrospective. *Health Care Analysis*, 2001. **9**(3): p. 255-264.

Roussos, S.T. and S.B. Fawcett, *A review of collaborative partnerships as a strategy for improving community health*. *Annual Review of Public Health*, 2000. **21**: p. 369-402.

Rudman, M.J., *User involvement in mental health nursing practice: rhetoric or reality?* Journal of Psychiatric & Mental Health Nursing, 1996. **3**(6): p. 385-90.

Rummery, K., Healthy partnerships, healthy citizens? An international review of partnerships in health and social care and patient/user outcomes. Social Science & Medicine, 2009. **69**(12): p. 1797-804.

Ryan, R., et al., Consumer-oriented interventions for evidence-based prescribing and medicines use: an overview of systematic reviews. Cochrane Database of Systematic Reviews, 2011(5): p. CD007768.

Sabin, J.E. and N. Daniels, *Managed care: strengthening the consumer voice in managed care: IV. The Leadership Academy Program*. Psychiatric services (Washington, D.C.), 2002. **53**(4): p. 405-406, 411.

Sabin, J.E., K. Granoff, and N. Daniels, Managed care: Strengthening the consumer voice in managed care: VI. Initial lessons from independent external review. Psychiatric Services, 2003. **54**(1): p. 24-25+28.

Sabri, B., *Health and development*. Eastern Mediterranean Health Journal, 2000. **6**(4): p. 758-65.

Sadler, J.Z., B. Fulford, and P. Hoff, *Nothing about us without us!* Current Opinion in Psychiatry, 2009. **22**(6): p. 607-8.

Sahlsten, M.J.M., et al., *An analysis of the concept of patient participation*. Nursing forum, 2008. **43**(1): p. 2-11.

Sains, P.S., et al., *Audit of varicose vein surgery: The patients' perspective*. Phlebology, 2005. **20**(4): p. 179-182.

Saleh, S.S. and P. Levin, *Another evolution of the cost and risk shifting model: Consumer-driven health plans*. Journal of Health and Human Services Administration, 2005. **28**(3-4): p. 386-397.

Salmon, P. and G.M. Hall, *Patient empowerment or the emperor's new clothes*. Journal of the Royal Society of Medicine, 2004. **97**(2): p. 53-56.

Salmon, P. and B. Young, *Core assumptions and research opportunities in clinical communication*. Patient Education & Counseling, 2005. **58**(3): p. 225-34.

Saludung, D., *Community mobilization and empowerment for health*. World Health Forum, 1997. **18**(3-4): p. 274-277.

Salzer, M.S., Consumer empowerment in mental health organizations: concept, benefits, and impediments. *Administration & Policy in Mental Health*, 1997. **24**(5): p. 425-34.

Sammer, C.E., et al., *What is patient safety culture? A review of the literature*. *Journal of Nursing Scholarship*, 2010. **42**(2): p. 156-165.

Samuel, T.W., et al., The next stage in the health care economy: Aligning the interests of patients, providers, and third-party payers through consumer-driven health care plans. *American Journal of Surgery*, 2003. **186**(2): p. 117-124.

Sanchez, E., *Organization and leadership in the participatory community*. *Journal of Prevention and Intervention in the Community*, 2004. **27** (1): p. 7-23.

Sass, H.M., New Options for Health Care Policy and Health Status Insurance: Citizens as Customers. *Croatian Medical Journal*, 2003. **44**(5): p. 562-567.

Scandlen, G., Consumer-driven health care: Just a tweak or a revolution? Informed, motivated consumers can have an impact on the entire health care system. *Health Affairs*, 2005. **24**(6): p. 1554-1558.

Schlesinger, M., B.H. Gray, and M. Gusmano, A broader vision for managed care, part 3: The scope and determinants of community benefits - HMOs can and do pursue initiatives that benefit more than just their members, but they can do more. *Health Affairs*, 2004. **23**(3): p. 210-221.

Schunemann, H.J., A. Fretheim, and A.D. Oxman, Improving the use of research evidence in guideline development 10. Integrating values and consumer involvement. *Health Research Policy and Systems*, 2006. **4**(22).

Schwab, M. and S.L. Syme, *On paradigms, community participation, and the future of public health*. *American Journal of Public Health*, 1997. **87**(12): p. 2049-51; discussion 2051-2.

Schwappach, D.L.B., *Engaging patients as vigilant partners in safety: A systematic review*. *Medical Care Research and Review*, 2010. **67** (2): p. 119-148.

Scott, I.A., P.J. Poole, and S. Jayathissa, Improving quality and safety of hospital care: a reappraisal and an agenda for clinically relevant reform. *Internal Medicine Journal*, 2008. **38**(1): p. 44-55.

Scutchfield, F.D., C. Ireson, and L. Hall, *The voice of the public in public health policy and planning: The role of public judgment*. *Journal of Public Health Policy*, 2004. **25**(2): p. 197-205.

Segall, M., District health systems in a neoliberal world: a review of five key policy areas. *Int J Health Plann Manage*, 2003. **18 Suppl 1**: p. S5-26.

Shah, S.G.S. and I. Robinson, *Benefits of and barriers to involving users in medical device technology development and evaluation*. *International Journal of Technology Assessment in Health Care*, 2007. **23**(1): p. 131-7.

Shahar, G. and L. Davidson, Participation-engagement: A philosophically based heuristic for prioritizing clinical interventions in the treatment of comorbid, complex, and chronic psychiatric conditions. *Psychiatry*, 2009. **72**(2): p. 154-176.

Shaller, D., et al., *Consumers and quality-driven health care: A call to action*. *Health Affairs*, 2003. **22**(2): p. 95-101.

Sharkey, V.B., *Perspectives of collaboration/non-collaboration in a mental health inpatient setting*. *Journal of Psychiatric and Mental Health Nursing*, 2002. **9**(1): p. 49-55.

Sharma, R.K., Putting the community back in community health assessment: A process and outcome approach with a review of some major issues for public health professionals. *Journal of Health and Social Policy*, 2003. **16**(3): p. 19-33.

Shea, B., et al., *Consumer-driven health care: Building partnerships in research*. *Health Expectations*, 2005. **8** (4): p. 352-359.

Shelby, R.A., et al., The role of community-based and philanthropic organizations in meeting cancer patient and caregiver needs. *CA: A Cancer Journal for Clinicians*, 2002. **52**(4): p. 229-46.

Siegal, G., N. Siegal, and R.J. Bonnie, *An account of collective actions in public health*. *American Journal of Public Health*, 2009. **99**(9): p. 1583-1587.

Simmons, M., S. Hetrick, and A. Jorm, *Shared decision-making: Benefits, barriers and current opportunities for application*. *Australasian Psychiatry*, 2010. **18**(5): p. 394-397.

Simmons-Mackie, N. and D. Kovarsky, *Engagement in clinical interaction: An introduction*. Zeitschrift fur Geburtshilfe und Neonatologie, 2009. **213**(2): p. 5-10.

Simpson, E.L. and A.O. House, Involving users in the delivery and evaluation of mental health services: systematic review. BMJ, 2002. **325**(7375): p. 1265.

Sistrom, M.G. and P.J. Hale, Outbreak investigations: Community participation and role of community and public health nurses. Public Health Nursing, 2006. **23**(3): p. 256-63.

Sleath, B. and T.D. Rucker, *Consumer participation in health policy decisions: empowerment or puffery?* Journal of Health Care for the Poor & Underserved, 2001. **12**(1): p. 35-49.

Smith, E. and F.M. Ross, *Service user involvement and integrated care pathways*. International Journal of Health Care Quality Assurance, 2007. **20**(2-3): p. 195-214.

Smith, M.H., Community-based epidemiology: Community involvement in defining social risk. Journal of Health and Social Policy, 1998. **9**(4): p. 51-65.

Smith, T.E., et al., *Best practices for improving engagement of clients in clinic care*. Psychiatric Services, 2010. **61**(4): p. 343-345.

Sobradillo, P., F. Pozo, and A. Agusti, *P4 medicine: the future around the corner*. Archivos de Bronconeumologia, 2011. **47**(1): p. 35-40.

Sofaer, S., et al., *What do consumers want to know about the quality of care in hospitals?* Health Services Research, 2005. **40**(6 II): p. 2018-2036.

Solomon, P. and J. Draine, *Perspectives concerning consumers as case managers*. Community Mental Health Journal, 1996. **32**(1): p. 41-46.

Souza, L.G.S. and M.C.S. Menandro, *Primary health care: Guidelines, challenges and recommendations. A review of international literature*. Atenção primária à saúde: Diretrizes, desafios e recomendações. Revisão de bibliografia internacional, 2011. **21**(2): p. 517-539.

Specht, J.K.P., R. Taylor, and A.L. Bossen, *Partnering for care: the evidence and the expert*. Journal of gerontological nursing, 2009. **35**(3): p. 16-22.

Staniszewska, S. and L. Ahmed, Patient involvement in the evaluation of health care: Identifying key issues and considering the way forward. Coronary Health Care, 2000. **4**(1): p. 39-47.

Starkweather, D.B., Annual administrative reviews: mergers and shared services. Hospitals, 1973. **47**(7): p. 67-70.

Steiner, B.D., et al., Recognizing the value of community involvement by AHC faculty: A case study. Academic Medicine, 2005. **80**(4): p. 322-326.

Stevenson, F. and G. Scambler, The relationship between medicine and the public: The challenge of concordance. Health, 2005. **9**(1): p. 5-21.

Stollerman, G.H., *Empowering the caregiver*. Hospital practice (1995) Hospital practice, 2000. **35**(1): p. 15-6.

Street, A., Purchaser/provider separation and managed competition: Reform options for Australia's health system. Australian Journal of Public Health, 1994. **18**(4): p. 369-379.

Suarez-Balcazar, Y., G.W. Harper, and R. Lewis, *An interactive and contextual model of community-university collaborations for research and action*. Health Education and Behavior, 2005. **32**(1): p. 84-101.

Sullivan, M., The new subjective medicine: Taking the patient's point of view on health care and health. Social Science and Medicine, 2003. **56**(7): p. 1595-1604.

Summers, J.A. and R.F. Kehoe, *Involving lay participants in mental health clinical audit*. Psychiatric Bulletin, 1996. **20**(12): p. 719-721.

Surko, M., et al., *Targeting evaluations of youth development-oriented community partnerships*. Journal of Public Health Management and Practice, 2006. **12**(SUPPL. 6): p. S95-S107.

Swarbrick, M., *Consumer-operated self-help services*. Journal of Psychosocial Nursing and Mental Health Services, 2006. **44**(12): p. 26-35.

Swarbrick, P. and C. Pratt, Consumer-operated self-help services: Roles and opportunities for occupational therapists and occupational therapy assistants. OT Practice, 2006. **11**(5): p. CE-1-CE-7.

Swider, S.M., Outcome effectiveness of community health workers: An integrative literature review. Public Health Nursing, 2002. **19**(1): p. 11-20.

Tabrizi, J.S., A.J. Wilson, and P.K. O'Rourke, *Customer quality in health care*. Patient Education & Counseling, 2009. **74**(1): p. 130-1.

Tattersall, R.L., The expert patient: a new approach to chronic disease management for the twenty-first century. *Clinical Medicine*, 2002. **2**(3): p. 227-9.

Taylor, B., *Parents as partners in care*. *Paediatric nursing*, 1996. **8**(4): p. 24-7.

Taylor, B., et al., What are the challenges to the big society in maintaining lay involvement in health improvement, and how can they be met? *Journal of Public Health*, 2011. **33**(1): p. 5-10.

Taylor, M., *Patient care (empowerment): A local view*. *British Medical Journal*, 2000. **320**(7250): p. 1663-1664.

Teitelbaum, J.B., *Health care and civil rights: an introduction*. *Ethnicity & disease*, 2005. **15**(2 Suppl 2): p. S27-30.

Telford, R. and A. Faulkner, *Learning about service user involvement in mental health research*. *Journal of Mental Health*, 2004. **13**(6): p. 549-559.

Tempfer, C.B. and P. Nowak, *Consumer participation and organizational development in health care: A systematic review*. *Wiener Klinische Wochenschrift*, 2011. **123**(13-14): p. 408-414.

Thacker, K., Academic-community partnerships: opening the doors to a nursing career. *Journal of Transcultural Nursing*, 2005. **16**(1): p. 57-63.

Thompson, A.G., *New millennium, new values: citizen participation as the democratic ideal in health care*. *International Journal for Quality in Health Care*, 1999. **11**(6): p. 461-4.

Thomson, R., M. Murtagh, and F.M. Khaw, Tensions in public health policy: Patient engagement, evidence-based public health and health inequalities. *Quality and Safety in Health Care*, 2005. **14** (6): p. 398-400.

Thornicroft, G. and M. Tansella, Growing recognition of the importance of service user involvement in mental health service planning and evaluation. *Epidemiologia e Psichiatria Sociale*, 2005. **14**(1): p. 1-3.

Thornton, H., *Resources review: Information and involvement*. *Health Expectations*, 2001. **4**(1): p. 71-74.

Thornton, H., Patients and health professionals working together to improve clinical research: where are we going? *European Journal of Cancer*, 2006. **42**(15): p. 2454-8.

Tickle-Degnen, L., Communicating with clients about treatment outcomes: the use of meta-analytic evidence in collaborative treatment planning. *American Journal of Occupational Therapy*, 1998. **52**(7): p. 526-30.

Tilley, S., L. Pollock, and L. Tait, *Discourses on empowerment*. *Journal of Psychiatric & Mental Health Nursing*, 1999. **6**(1): p. 53-60.

Tomes, N., The patient as a policy factor: A historical case study of the consumer/survivor movement in mental health. *Health Affairs*, 2006. **25** (3): p. 720-729.

Tracy, E.M. and D.E. Biegel, Personal social networks and dual disorders: A literature review and implications for practice and future research. *Journal of Dual Diagnosis*, 2006. **2** (2): p. 59-88.

Tritter, J.Q. and A. McCallum, *The snakes and ladders of user involvement: Moving beyond Arnstein*. *Health Policy*, 2006. **76**(2): p. 156-168.

Truman, C., The autonomy of professionals and the involvement of patients and families. *Current Opinion in Psychiatry*, 2005. **18** (5): p. 572-575.

Tse, S. and C. Doughty, Reviewing consumer-run mental health services, in *Advancing occupational therapy in mental health practice*. 2008, Malden: Blackwell Publishing. p. 161-188.

Van De Bovenkamp, H.M. and M.J. Trappenburg, *Reconsidering patient participation in guideline development*. *Health Care Analysis*, 2009. **17** (3): p. 198-216.

Virtanen, H., H. Leino-Kilpi, and S. Salanterä, *Empowering discourse in patient education*. *Patient Education & Counseling*, 2007. **66**(2): p. 140-6.

Vis, S.A., et al., Participation and health - a research review of child participation in planning and decision-making. *Child & Family Social Work*, 2011. **16**(3): p. 325-335.

Vogt, F., D.L.B. Schwappach, and J.F.P. Bridges, Accounting for tastes: A German perspective on the inclusion of patient preferences in healthcare. *PharmacoEconomics*, 2006. **24**(5): p. 419-423.

Wade, S., *Partnership in care: a critical review*. *Nursing Standard*, 1995. **9**(48): p. 29-32.

Walitzer, K.S., K.H. Dermen, and G.J. Connors, *Strategies for preparing clients for treatment. A review*. *Behavior Modification*, 1999. **23**(1): p. 129-51.

Walley, J., et al., *Primary health care: making Alma-Ata a reality*. The Lancet, 2008. **372 (9642)**: p. 1001-1007.

Ward, J.K., et al., Patient involvement in patient safety: Protocol for developing an intervention using patient reports of organisational safety and patient incident reporting. BMC Health Services Research, 2011. **11**.

Weinstein, J., *Involving mental health service users in quality assurance*. Health Expectations, 2006. **9 (2)**: p. 98-109.

Wells, K., et al., *Chapter 6. Work through the valley: Evaluate*. Ethnicity and Disease, 2009. **19(4 SUPPL.6)**: p. S647-S658.

Wensing, M. and R. Baker, *Patient involvement in general practice care: A pragmatic framework*. European Journal of General Practice, 2003. **9(2)**: p. 62-65.

Wetzels, R., et al., *Interventions for improving older patients' involvement in primary care episodes*. Cochrane Database of Systematic Reviews, 2007(1): p. CD004273.

White, B., *How consumer-driven health plans will affect your practice*. Family Practice Management, 2006. **13(3)**: p. 71-78.

Williams, J. and C. Holmes, *Children of the 21st century: slipping through the net*. Contemporary Nurse, 2004. **18(1-2)**: p. 57-66.

Wilson, J., Acknowledging the expertise of patients and their organisations. BMJ, 1999. **319(7212)**: p. 771-4.

Wilson, P.M., *The expert patient: issues and implications for community nurses*. British journal of community nursing, 2002. **7(10)**: p. 514-9.

Wilson, S., *Consumer empowerment in the mental health field*. Canadian Journal of Community Mental Health, 1996. **15(2)**: p. 69-85.

Wolff, T., *Community coalition building--contemporary practice and research: introduction*. American Journal of Community Psychology, 2001. **29(2)**: p. 165-72; discussion 205-11.

Woodward, H.I., et al., *What have we learned about interventions to reduce medical errors?* Annu Rev Public Health, 2010. **31**: p. 479-97 1 p following 497.

Woodward, S., Achieving a safer health service: Part 1. Making safety a way of life. Professional Nurse, 2004. **19(5)**: p. 265-8.

Wright, J.G., Evaluating the outcome of treatment. Shouldn't We be asking patients if they are better? *Journal of Clinical Epidemiology*, 2000. **53**(6): p. 549-53.

Wynne, B., Public engagement as a means of restoring public trust in science--hitting the notes, but missing the music? *Community Genetics*, 2006. **9**(3): p. 211-20.

Zahourek, R.P. and D.M. Larkin, *Consciousness, intentionality, and community: Unitary perspectives and research*. *Nursing Science Quarterly*, 2009. **22**(1): p. 15-22.

Zakus, J.D. and C.L. Lysack, *Revisiting community participation*. *Health Policy & Planning*, 1998. **13**(1): p. 1-12.

Zander, K., Clinical integration at ground zero: perceptions of patients and families. *Seminars for nurse managers*, 2000. **8**(1): p. 10-5.

Zapka, J.G. and S.C. Lemon, Interventions for patients, providers, and health care organizations. *Cancer*, 2004. **101**(5 Suppl): p. 1165-87.

8.1.3 Concepts, theories, social factors [785-946]

The changing face of health care consumers: Multicultural marketing in an evolving world. *Marketing Health Services*, 2001. **21**(4): p. 4-10.

Allan, B.M., Human relations: will humanism and public service survive? *Hospitals*, 1979. **53**(7): p. 117-8.

Altman, D.G., Sustaining interventions in community systems: on the relationship between researchers and communities. *Health Psychology*, 1995. **14**(6): p. 526-36.

Anderson, J., *Patient power in mental health*. *BMJ*, 1989. **299**(6714): p. 1477-8.

Anderson, R.M. and M.M. Funnell, Patient empowerment: reflections on the challenge of fostering the adoption of a new paradigm. *Patient Education & Counseling*, 2005. **57**(2): p. 153-7.

Aras, R., *Social marketing in healthcare*. *Australasian Medical Journal*, 2011. **4**(8): p. 418-424.

Baggott, R. and R. Forster, Health consumer and patients' organizations in Europe: Towards a comparative analysis. *Health Expectations*, 2008. **11**(1): p. 85-94.

Bar, B., *The effect of holism on the health care system*. *Hospital Materiel Management Quarterly*, 1998. **20**(1): p. 70-81.

Beardwood, B., et al., Complaints against nurses: a reflection of 'the new managerialism' and consumerism in health care? *Soc Sci Med*, 1999. **48**(3): p. 363-74.

Berry, C., et al., Expectations and illusions: a position paper on the relationship between mental health practitioners and social exclusion. *Journal of Psychiatric & Mental Health Nursing*, 2010. **17**(5): p. 411-21.

Bidmead, C. and S. Cowley, *A concept analysis of partnership with clients*. *Community Practitioner*, 2005. **78**(6): p. 203-8.

Biggs, S., *User voice, interprofessionalism and postmodernity*. *Journal of Interprofessional Care*, 1997. **11**(2): p. 195-203.

Blumenthal, D., Doctors in a wired world: can professionalism survive connectivity? *Milbank Quarterly*, 2002. **80**(3): p. 525-46.

Bolton, L.B., et al., *Community health collaboration models for the 21st century*. *Nursing administration quarterly*, 1998. **22**(3): p. 6-17.

Braithwaite, J., J.I. Westbrook, and R.A. Iedema, *Health care participants' dualism: are new sub-species evolving?* *Journal of the Royal Society of Medicine*, 2007. **100**(2): p. 78-80.

Breeze, J., *Can paternalism be justified in mental health care?* *Journal of Advanced Nursing*, 1998. **28**(2): p. 260-5.

Brennan, W.J., *Public relations*. *Hospitals*, 1972. **46**(7): p. 177-80.

Brodie, M., American's political participation in the 1993-94 National Health Care Reform Debate. *Journal of Health Politics, Policy and Law*, 1996. **21**(1): p. 99-128.

Brooks, F., »When I was on the ward«: The contribution of patient narratives to public involvement in health care decision-making. *Neurologie und Rehabilitation*, 2008. **14**(1): p. 24-30.

Brown, L.D., *Management by objection? Public policies to protect choice in health plans*. *Medical Care Research and Review*, 1999. **56**(SUPPL. 1): p. 145-176.

Brown, R., *IS MEDICINE DRIFTING INTO LAY CONTROL?* *Cal West Med*, 1926. **25**(4): p. 465-9.

Cahill, J., *Patient participation: a concept analysis*. *Journal of Advanced Nursing*, 1996. **24**(3): p. 561-71.

Cattell, V., Poor people, poor places, and poor health: The mediating role of social networks and social capital. *Social Science and Medicine*, 2001. **52**(10): p. 1501-1516.

Chalmers, K.I. and I.J. Bramadat, Community development: theoretical and practical issues for community health nursing in Canada. *Journal of Advanced Nursing*, 1996. **24**(4): p. 719-26.

Christensen, M. and J. Hewitt-Taylor, *Empowerment in nursing: paternalism or maternalism?* *British Journal of Nursing*, 2006. **15**(13): p. 695-9.

Cody, W.K., Paternalism in nursing and healthcare: central issues and their relation to theory. *Nursing Science Quarterly*, 2003. **16**(4): p. 288-96.

Cohen, J., *Patient autonomy and social fairness*. *Cambridge Quarterly of Healthcare Ethics*, 2000. **9** (3): p. 391-399.

Conrad, P. and V. Leiter, From Lydia Pinkham to Queen Levitra: Direct-to-consumer advertising and medicalisation. *Sociology of Health and Illness*, 2008. **30**(6): p. 825-838.

Contandriopoulos, D., *A sociological perspective on public participation in health care*. *Social Science and Medicine*, 2004. **58**(2): p. 321-330.

Cottrell, R. and B. Ciaramitaro, *The community's role in preventive health management: An empowerment model*. *Journal of Health and Social Policy*, 1993. **5**(1): p. 93-105.

Cowden, S. and G. Singh, The 'user': friend, foe or fetish? A critical exploration of user involvement in health and social care. *Critical Social Policy*, 2007. **27**(1): p. 5-23.

Coyne, I.T., *Parent participation: a concept analysis*. *Journal of Advanced Nursing*, 1996. **23**(4): p. 733-40.

Dacher, E.S., *A systems theory approach to an expanded medical model: a challenge for biomedicine*. *Journal of Alternative & Complementary Medicine*, 1995. **1**(2): p. 187-96.

Dell, M.L., B.S. Vaughan, and C.J. Kratochvil, *Ethics and the prescription pad*. *Child & Adolescent Psychiatric Clinics of North America*, 2008. **17**(1): p. 93-111.

Dixon, J., The limits and potential of community development for personal and social change. *Community Health Studies*, 1989. **13**(1): p. 82-92.

Doane, G.H. and C. Varcoe, Knowledge translation in everyday nursing: from evidence-based to inquiry-based practice. *Advances in Nursing Science*, 2008. **31**(4): p. 283-95.

Drake, D.F., The struggle over health care controls continues. *Hospitals*, 1981. **55**(7): p. 159-64.

Drevdahl, D., Coming to voice: the power of emancipatory community interventions. *Advances in Nursing Science*, 1995. **18**(2): p. 13-24.

Edwards, C. and A. Titchen, Research into patients' perspectives: Relevance and usefulness of phenomenological sociology. *Journal of Advanced Nursing*, 2003. **44**(5): p. 450-460.

Edwards, R.H.T., *Time for sharing responsibility in caring*. *Journal of the Royal College of Physicians of London*, 1999. **33**(2): p. 145-147.

Ekeberg, C., M. Lagerstrom, and K. Lutzen, Empowerment and occupational health nursing. A conceptual framework for reducing role ambiguity and facilitating client empowerment. *AAOHN Journal*, 1997. **45**(7): p. 342-8.

Emanuel, E.J., *Choice and representation in health care*. *Medical Care Research & Review*, 1999. **56 Suppl 1**: p. 113-40.

Etheredge, L., S.B. Jones, and L. Lewin, *What is driving health system change?* *Health Aff (Millwood)*, 1996. **15**(4): p. 93-104.

Faulkner, M. and B. Aveyard, *Is the hospital sick role a barrier to patient participation?* *Nursing times*, 2002. **98**(24): p. 35-6.

Ferguson, P. and L.A. Dexter, *On the politics and sociology of stupidity in our society*. *Mental Retardation*, 1994. **32**(2): p. 151-155.

Fierlbeck, K., Policy and ideology: The politics of post-reform health policy in the United Kingdom. *International Journal of Health Services*, 1996. **26**(3): p. 529-546.

Firth-Cozens, J., *Healthy promotion: Changing behaviour towards evidence-based health care*. *Quality and Safety in Health Care*, 1997. **6**(4): p. 205-211.

Fiske, G., et al., *The community development in health project*. *Community Health Studies*, 1989. **13**(1): p. 93-9.

Frankford, D.M., *The normative constitution of professional power*. *Journal of Health Politics, Policy & Law*, 1997. **22**(1): p. 185-221.

Friedman, S.R. and K. O'Reilly, *Sociocultural interventions at the community level*. *Aids*, 1997. **11 Suppl A**: p. S201-8.

Geller, S.E., L.R. Beach, and T. Connolly, *The treatment perspectives of physicians, citizens, and state legislators*. Hospital & Health Services Administration, 1993. **38**(3): p. 419-28.

Gibson, C., The concept of community: implications for community care. Nursing Standard, 1998. **12**(34): p. 40-3.

Gielen, A.C. and D. Sleet, Application of behavior-change theories and methods to injury prevention. Epidemiologic Reviews, 2003. **25**: p. 65-76.

Gilmartin, M.J., *Humanism in health care service: the role of stakeholder management*. Nursing administration quarterly, 2001. **25**(3): p. 24-36.

Ginsburg, P.B., Competition in health care: Its evolution over the past decade: Future competition might revolve around consumers' choosing providers with the best efficiency and quality ratings. Health Affairs, 2005. **24**(6): p. 1512-1522.

Glick, D.F., et al., *Community development theory: Planning a community nursing center*. Journal of Nursing Administration, 1996. **26**(7-8): p. 44-50.

Grace, V.M., The marketing of empowerment and the construction of the health consumer: a critique of health promotion. International Journal of Health Services, 1991. **21**(2): p. 329-43.

Haiman, S., *Dilemmas in professional collaboration with consumers*. Psychiatric Services, 1995. **46**(5): p. 443-445.

Hall, M.A. and C.E. Schneider, *Patients as consumers: Courts, contracts, and the new medical marketplace*. Michigan Law Review, 2008. **106** (4): p. 643-689.

Halliday, R., *Medical futility and the social context*. Journal of Medical Ethics, 1997. **23**(3): p. 148-153.

Hamm, R.M., Theory about heuristic strategies based on verbal protocol analysis: The emperor needs a shave. Medical Decision Making, 2004. **24**(6): p. 681-686.

Hatcher, R.L. and A.W. Barends, *How a return to theory could help alliance research*. Psychotherapy, 2006. **43**(3): p. 292-299.

Henson, R.H., *Analysis of the concept of mutuality*. Image - the Journal of Nursing Scholarship, 1997. **29**(1): p. 77-81.

Hibbard, J.H. and E.C. Weeks, *Consumers in a competition-based cost containment environment*. Journal of Public Health Policy, 1988. **9**(2): p. 233-49.

Hsieh, C.-H., A concept analysis of social capital within a health context. Nursing forum, 2008. **43**(3): p. 151-9.

Hull, S.G., When patterns are broken, new patterns emerge: A story of community collaboration for health. Medical Group Management Journal, 1997. **44**(1): p. 44-48+62.

Jacobson, P.D. and M.R. Tunick, Consumer-directed health care and the courts: Let the buyer (and seller) beware. Health Affairs, 2007. **26**(3): p. 704-714.

Jennings, B., *Health policy in a new key: setting democratic priorities*. Journal of Social Issues, 1993. **49**(2): p. 169-84.

Jones, E., Social class and psychotherapy: a critical review of research. Psychiatry, 1974. **37**(4): p. 307-20.

Jones, H., *Autonomy and paternalism: partners or rivals?* British Journal of Nursing, 1996. **5**(6): p. 378-81.

Kang, R., Building community capacity for health promotion: a challenge for public health nurses. Public Health Nursing, 1995. **12**(5): p. 312-8.

Kaplan, S. and R. Kaplan, *Health, Supportive Environments, and the Reasonable Person Model*. American Journal of Public Health, 2003. **93**(9): p. 1484-1489.

Kawachi, I., *Social capital and community effects on population and individual health*. Annals of the New York Academy of Sciences, 1999. **896**: p. 120-30.

Kohlmann, T. and J. Siegrist, *Sociology of hospitals and of patient-physician interaction in West Germany*. Social Science & Medicine, 1989. **29**(1): p. 107-8.

Kronebusch, K., *Medicaid and the politics of groups: recipients, providers, and policy making*. Journal of Health Politics, Policy & Law, 1997. **22**(3): p. 839-78.

Labonte, R., *Social capital and community development: practitioner emptor*. Australian & New Zealand Journal of Public Health, 1999. **23**(4): p. 430-3.

Larson, R.G., *Reactions to social pressure*. Hospitals, 1972. **46**(7): p. 181-6.

Lauder, W., et al., *Social capital, rural nursing and rural nursing theory*. Nursing Inquiry, 2006. **13**(1): p. 73-9.

Lehoux, P. and S. Blume, *Technology assessment and the sociopolitics of health technologies*. Journal of Health Politics, Policy and Law, 2000. **25**(6): p. 1083-1120.

Levitt, M., Public consultation in bioethics. What's the point of asking the public when they have neither scientific nor ethical expertise? Health Care Analysis, 2003. **11**(1): p. 15-25.

Lockwood, S., *"Evidence of me" in evidence based medicine?* BMJ, 2004. **329**(7473): p. 1033-5.

Longo, D.R., R.L. Kruse, and R.G. Kiely, *A framework for designing and implementing community benefit standards*. Journal of Health Care Finance, 1997. **23**(4): p. 71-90.

Looman, W.S. and L.L. Lindeke, Health and social context: social capital's utility as a construct for nursing and health promotion. Journal of Pediatric Health Care, 2005. **19**(2): p. 90-4.

Lounsbury, D.W. and S.G. Mitchell, *Introduction to special issue on social ecological approaches to community health research and action*. American Journal of Community Psychology, 2009. **44**(3-4): p. 213-20.

MacIntyre, S., L. McKay, and A. Ellaway, Are rich people or poor people more likely to be ill? Lay perceptions, by social class and neighbourhood, of inequalities in health. Social Science and Medicine, 2005. **60**(2): p. 313-317.

Mappes, T.A. and J.S. Zembaty, *Patient choices, family interests, and physician obligations*. Kennedy Institute of Ethics journal, 1994. **4**(1): p. 26-46.

Martin, A.M., *Hope and exploitation*. Hastings Center Report, 2008. **38** (5): p. 49-55.

Måseide, P., The deep play of medicine: Discursive and collaborative processing of evidence in medical problem solving. Communication and Medicine, 2006. **3**(1): p. 43-54.

Massad, S., Performance of doctoring: a philosophical and methodological approach to medical conversation. Advances in mind-body medicine, 2003. **19**(1): p. 6-13.

Mayer, M.L., *On being a 'difficult' patient*. Health Affairs, 2008. **27**(5): p. 1416-1421.

Mbongue, T.B.N., et al., "Medicamentation" of society, non-diseases and non-medications: a point of view from social pharmacology. *European Journal of Clinical Pharmacology*, 2005. **61**(4): p. 309-13.

McAlister, A.L., *Population behavior change: a theory-based approach*. *J Public Health Policy*, 1991. **12**(3): p. 345-61.

McDonnell Norms, G., *Antibiotic overuse: the influence of social norms*. *Journal of the American College of Surgeons*, 2008. **207**(2): p. 265-75.

McGarry, A.L. and H.A. Kaplan, *Overview: current trends in mental health law*. *American Journal of Psychiatry*, 1973. **130**(6): p. 621-30.

Meaney, M.E., Freedom and democracy in health care ethics: is the cart before the horse? *Theoretical Medicine*, 1996. **17**(4): p. 399-414.

Messmer, P.R., Professional model of care: Using King's theory of goal attainment. *Nursing Science Quarterly*, 2006. **19**(3): p. 227-9.

Mitchell, G.J. and W.K. Cody, *Human becoming theory: a complement to medical science*. *Nursing Science Quarterly*, 1999. **12**(4): p. 304-10.

Mock, G.A., W.G. Vanasselt, and E.I. Petkova, *Rights and reality: Monitoring the public's right to participate*. *International Journal of Occupational and Environmental Health*, 2003. **9**(1): p. 4-13.

Mooney, G., "Communitarian claims" as an ethical basis for allocating health care resources. *Social Science & Medicine*, 1998. **47**(9): p. 1171-80.

Morgan, D., *Respect for autonomy: is it always paramount?* *Nursing Ethics*, 1996. **3**(2): p. 118-25.

Muir Gray, J.A., *Postmodern medicine*. *Lancet*, 1999. **354**(9189): p. 1550-1553.

Murphy, G. and K. Reid, Chronic illness, disability and rehabilitation: The nature and role of personal control variables. *Australian Journal of Primary Health*, 2003. **9** (2-3): p. 18-24.

Myers, J.D. and G. Massey, Understanding earth resources: What's sociology got to do with it?, H. Hartman, Editor. 2008. p. 73-98.

Nilsen, O., Community health promotion: concepts and lessons from contemporary sociology. *Health Policy*, 1996. **36**(2): p. 167-83.

Pecukonis, E.V., L. Cornelius, and M. Parrish, *The future of health social work*. Social Work in Health Care, 2003. **37**(3): p. 1-15.

Perez, L.M. and J. Martinez, Community health workers: social justice and policy advocates for community health and well-being. Am J Public Health, 2008. **98**(1): p. 11-4.

Perkins, D.D. and M.A. Zimmerman, *Empowerment theory, research, and application*. American Journal of Community Psychology, 1995. **23**(5): p. 569-79.

Peschel, R.E. and E. Peschel, *Consumerism for neurobiological disorders: An assessment*. International Journal of Technology Assessment in Health Care, 1996. **12**(4): p. 644-656.

Piper, S.M. and P.A. Brown, Psychology as a theoretical foundation for health education in nursing: empowerment or social control? Nurse education today, 1998. **18**(8): p. 637-41.

Playforth, S., Inclusive library services for deaf people: an overview from the social model perspective. Health Information & Libraries Journal, 2004. **21 Suppl 2**: p. 54-7.

Potter, N., Discretionary power, lies, and broken trust: Justification and discomfort. Theoretical Medicine, 1996. **17**(4): p. 329-352.

Poulsen, A.A., S. Rodger, and J.M. Ziviani, Understanding children's motivation from a self-determination theoretical perspective: Implications for practice. Australian Occupational Therapy Journal, 2006. **53** (2): p. 78-86.

Prior, L., Belief, knowledge and expertise: the emergence of the lay expert in medical sociology. Sociology of Health & Illness, 2003. **25**: p. 41-57.

Proctor, S.R. and G.H. Wright, *Can services marketing concepts be applied to health care?* Journal of Nursing Management, 1998. **6**(3): p. 147-53.

Pryce, A., Frequent observation: sexualities, self-surveillance, confession and the construction of the active patient. Nursing Inquiry, 2000. **7**(2): p. 103-11.

Quill, T.E. and H. Brody, Physician recommendations and patient autonomy: finding a balance between physician power and patient choice. Annals of Internal Medicine, 1996. **125**(9): p. 763-9.

Raphael, D., et al., Making the links between community structure and individual well-being: community quality of life in Riverdale, Toronto, Canada. *Health & Place*, 2001. **7**(3): p. 179-96.

Rifkin, S.B., Paradigms lost: toward a new understanding of community participation in health programmes. *Acta Tropica*, 1996. **61**(2): p. 79-92.

Riley, T., P. Hawe, and A. Shiell, *Contested ground: How should qualitative evidence inform the conduct of a community intervention trial?* *Journal of Health Services Research and Policy*, 2005. **10**(2): p. 103-110.

Rodwell, C.M., *An analysis of the concept of empowerment*. *Journal of Advanced Nursing*, 1996. **23**(2): p. 305-13.

Rodwin, M.A., Patient accountability and quality of care: lessons from medical consumerism and the patients' rights, women's health and disability rights movements. *American Journal of Law & Medicine*, 1994. **20**(1-2): p. 147-67.

Rosen, M., *Empowerment: A two-edged sword*. *Mental Retardation*, 1994. **32**(1): p. 73-74.

Rosenthal, M. and N. Daniels, *Beyond competition: The normative implications of consumer-driven health plans*. *Journal of Health Politics, Policy and Law*, 2006. **31**(3): p. 671-685.

Ross, E.C., Regulating managed care: Interest group competition for control and behavioral health care. *Journal of Health Politics, Policy and Law*, 1999. **24**(3): p. 599-625.

Russell, C.K., S.M. Bunting, and D.M. Gregory, *Protective care-receiving: the active role of care-recipients*. *Journal of Advanced Nursing*, 1997. **25**(3): p. 532-40.

Saegert, S. and G. Winkel, *Crime, social capital, and community participation*. *American Journal of Community Psychology*, 2004. **34**(3-4): p. 219-233.

Salmon, P. and G.M. Hall, Patient empowerment and control: A psychological discourse in the service of medicine. *Social Science and Medicine*, 2003. **57**(10): p. 1969-1980.

Saltman, R.B., Patient choice and patient empowerment in Northern European health systems. A conceptual framework. *International Journal of Health Services*, 1994. **24**(2): p. 201-229.

Samuels, S.W., Philosophic perspectives: community, communications, and occupational disease causation. *International Journal of Health Services*, 1998. **28**(1): p. 153-64.

Scalise, *Patient satisfaction and the new consumer*. Hospitals and Health Networks, 2006. **80**(12): p. 57-63.

Schneider, C.E., *Void for vagueness*. Hastings Center Report, 2007. **37** (1): p. 10-11.

Schorr, L.B., Social policy issues in improving child health services: a child advocate's view. *Pediatrics*, 1978. **62**(3): p. 370-6.

Scott-Findlay, S. and C. Pollock, *Evidence, research, knowledge: a call for conceptual clarity*. *Worldviews on Evidence-Based Nursing*, 2004. **1**(2): p. 92-7; discussion 98-101.

Seebohm, P., et al., *Power to the community*. *Mental Health Today*, 2006: p. 31-4.

Shediac-Rizkallah, M.C. and L.R. Bone, Planning for the sustainability of community-based health programs: conceptual frameworks and future directions for research, practice and policy. *Health Education Research*, 1998. **13**(1): p. 87-108.

Shiell, A. and P. Hawe, Health promotion community development and the tyranny of individualism. *Health Economics*, 1996. **5**(3): p. 241-7.

Short, S.D., Patient compliance, client participation and lay reskilling: a review of some sociological work on lay participation in health care decision making. *Health Care Analysis*, 1996. **4**(2): p. 168-73.

Solar, O. and A. Irwin, Social determinants, political contexts and civil society action: a historical perspective on the Commission on Social Determinants of Health. *Health Promotion Journal of Australia*, 2006. **17**(3): p. 180-5.

Spencer, M.S., K.E. Gunter, and G. Palmisano, *Community health workers and their value to social work*. *Soc Work*, 2010. **55**(2): p. 169-80.

Sprinkle, R.H., *Remodeling health care*. *Journal of Health Politics, Policy and Law*, 1994. **19**(1): p. 45-68.

Stickley, T., Should service user involvement be consigned to history? A critical realist perspective. *Journal of Psychiatric & Mental Health Nursing*, 2006. **13**(5): p. 570-7.

Stokols, D., et al., The ecology of team science: understanding contextual influences on transdisciplinary collaboration. *American Journal of Preventive Medicine*, 2008. **35**(2 Suppl): p. S96-115.

Tansley, K., *Health without a home*. *Community Practitioner*, 2008. **81**(10): p. 38-9.

Tauber, A.I., Historical and philosophical reflections on patient autonomy. *Health Care Analysis*, 2001. **9**(3): p. 299-319.

Ten Have, H., The hyperreality of clinical ethics: a unitary theory and hermeneutics. *Theoretical Medicine*, 1994. **15**(2): p. 113-31.

Timmermans, S. and H. Oh, *The continued social transformation of the medical profession*. *Journal of Health & Social Behavior*, 2010. **51** Suppl: p. S94-106.

Tomes, N., Patient empowerment and the dilemmas of late-modern medicalisation. *Lancet*, 2007. **369**(9562): p. 698-700.

Tritter, J.Q., Revolution or evolution: The challenges of conceptualizing patient and public involvement in a consumerist world. *Health Expectations*, 2009. **12** (3): p. 275-287.

Trostle, J.A., *Medical compliance as an ideology*. *Social Science & Medicine*, 1988. **27**(12): p. 1299-308.

Vaithianathan, R., Better the devil you know than the doctor you don't: Is advertising drugs to doctors more harmful than advertising to patients? *Journal of Health Services Research and Policy*, 2006. **11**(4): p. 235-239.

Valkenburg, P.M., *Media and youth consumerism*. *Journal of Adolescent Health*, 2000. **27**(2 Suppl): p. 52-6.

Vetter, J., Introduction: Lay participation in the history of scientific observation. *Science in Context*, 2011. **24** (2): p. 127-141.

Walker, B., Jr., *Public health in a managed care environment*. *Journal of Health Care for the Poor & Underserved*, 1997. **8**(3): p. 345-50; discussion 350-1.

Waller, B.N., *Patient autonomy naturalized*. *Perspectives in Biology & Medicine*, 2001. **44**(4): p. 584-93.

Wasson, J.H., et al., *Overview: working inside, outside, and side by side to improve the quality of health care*. Joint Commission Journal on Quality Improvement, 1998. **24**(10): p. 513-7.

Weidman, H.H. and J.A. Egeland, A behavioral science perspective in the comparative approach to the delivery of health care. *Social Science & Medicine*, 1973. **7**(11): p. 845-60.

Weinstein, L.C., J.D. Plumb, and R. Brawer, *Community engagement of men*. *Primary Care - Clinics in Office Practice*, 2006. **33**(1): p. 247-259.

White-Chu, E.F., et al., Beyond the medical model: the culture change revolution in long-term care. *J Am Med Dir Assoc*, 2009. **10**(6): p. 370-8.

Williamson, C., *Consumer and professional standards: Working towards consensus*. *Quality and Safety in Health Care*, 2000. **9**(3): p. 190-194.

Woelk, G.B., Cultural and structural influences in the creation of and participation in community health programmes. *Social Science & Medicine*, 1992. **35**(4): p. 419-24.

York, A.S., *The importance of the community and its resources*. *Disabil Rehabil*, 1997. **19**(4): p. 147-9.

Yu, P. and K. Waller, *M matters: Whats social marketing and media got to do with it?* *Alzheimer Disease and Associated Disorders*, 2010. **24 (SUPPL. 1)**: p. S7-S13.

8.1.4 Decision making / choice [947-1180]

Patient choice in managing cancer. *Drug & Therapeutics Bulletin*, 1993. **31**(20): p. 77-9.

Shared decision-making not for all patients. *Journal of Family Practice*, 2005. **54 (12)**: p. 1028.

Abreu, M.M.d., et al., *Shared decision making in Brazil: history and current discussion*. *Zeitschrift fur Evidenz Fortbildung und Qualitat im Gesundheitswesen*, 2011. **105**(4): p. 240-4.

Acito, F., Consumer decision making and health maintenance organizations: a review. *Medical care*, 1978. **16**(1): p. 1-13.

Adam, J.A., et al., Patient decision aids in joint replacement surgery: a literature review and an opinion survey of consultant orthopaedic surgeons. *Annals of the Royal College of Surgeons of England*, 2008. **90**(3): p. 198-207.

Adams, J.R. and R.E. Drake, *Shared decision-making and evidence-based practice*. Community Mental Health Journal, 2006. **42**(1): p. 87-105.

Amalraj, S., et al., Health literacy, communication, and treatment decision-making in older cancer patients. *Oncology*, 2009. **23**(4): p. 369-75.

Bader, S.A. and R.M. Braude, 'Patient informatics': Creating new partnerships in medical decision making. *Academic Medicine*, 1998. **73**(4): p. 408-411.

Barratt, A., Evidence Based Medicine and Shared Decision Making: the challenge of getting both evidence and preferences into health care. *Patient Education & Counseling*, 2008. **73**(3): p. 407-12.

Barry, M.J., Health decision aids to facilitate shared decision making in office practice. *Annals of Internal Medicine*, 2002. **136**(2): p. 127-35.

Baston, J., Healthcare decisions: a review of children's involvement. *Paediatric nursing*, 2008. **20**(3): p. 24-6.

Beasley, M., *Patients' perspectives in high-risk medical decision-making*. *Urologic Oncology: Seminars and Original Investigations*, 2008. **26**(6): p. 674-678.

Beinecke, R.H., Oversight mechanisms in public managed care programs: From little oversight to negotiations to shared decision-making. *Journal of Health and Human Services Administration*, 1999. **22**(2): p. 139-155.

Bekker, H., et al., Informed decision making: an annotated bibliography and systematic review. *Health Technology Assessment*, 1999. **3**(1): p. 1-156.

Bekker, H.L., The loss of reason in patient decision aid research: do checklists damage the quality of informed choice interventions? *Patient Education & Counseling*, 2010. **78**(3): p. 357-64.

Belanger, E., C. Rodriguez, and D. Groleau, Shared decision-making in palliative care: a systematic mixed studies review using narrative synthesis. *Palliative Medicine*, 2011. **25**(3): p. 242-61.

Benbassat, J., D. Pilpel, and M. Tidhar, Patients' preferences for participation in clinical decision making: a review of published surveys. *Behavioral Medicine*, 1998. **24**(2): p. 81-8.

Bernstein, A.B. and A.K. Gauthier, *Choices in health care: what are they and what are they worth?* Medical Care Research & Review, 1999. **56 Suppl 1**: p. 5-23.

Blank, T., et al., Understanding treatment decision making: contexts, commonalities, complexities, and challenges. Annals of Behavioral Medicine, 2006. **32**(3): p. 211-7.

Blankenau, R., *Consumers + choice = confusion?* Hospitals and Health Networks, 1993. **67**(13): p. 31-32.

Bogdan-Lovis, E. and M. Holmes-Rovner, *Prudent evidence-fettered shared decision making.* Journal of Evaluation in Clinical Practice, 2010. **16**(2): p. 376-381.

Bonkovsky, F.O., *Contending medical decision models.* Theoretical Medicine and Bioethics, 2001. **22**(3): p. 193-210.

Borders, T.F., et al., Patient involvement in medical decision-making and pain among elders: Physician or patient-driven? BMC Health Services Research, 2005. **5**.

Bournes, D.A., *A commitment to honoring people's choices.* Nursing Science Quarterly, 2000. **13**(1): p. 18-23.

Bowen, D.J., et al., Theoretical foundations for interventions designed to promote informed decision making for cancer screening. Annals of Behavioral Medicine, 2006. **32**(3): p. 202-10.

Bravo, P., et al., *Shared decision making in Chile: Supportive policies and research initiatives.* Zeitschrift fur Evidenz, Fortbildung und Qualitat im Gesundheitswesen, 2011. **105** (4): p. 254-258.

Breslin, J.M., Autonomy and the role of the family in making decisions at the end of life. Journal of Clinical Ethics, 2005. **16** (1): p. 11-19.

Brock, D.W., *The ideal of shared decision making between physicians and patients.* Kennedy Institute of Ethics journal, 1991. **1**(1): p. 28-47.

Brody, H., *Shared decision making and determining decision-making capacity.* Primary Care - Clinics in Office Practice, 2005. **32**(3 SPEC. ISS.): p. 645-658.

Bucknall, T., J. Rycroft-Malone, and B. Mazurek Melnyk, *Integrating patient involvement in treatment decisions.* Worldviews on Evidence-Based Nursing, 2004. **1**(3): p. 151-3.

Butz, A.M., et al., *Shared decision making in school age children with asthma.* Pediatric nursing, 2007. **33**(2): p. 111-6.

Campos, D.C.F.d. and J.M.G.d.N. Graveto, *The role of nurses and patients' involvement in the clinical decision-making process*. Revista Latino-Americana de Enfermagem, 2009. **17**(6): p. 1065-70.

Cartmell, R. and A. Coles, *Informed choice in cancer pain: empowering the patient*. British journal of community nursing, 2000. **5**(11): p. 560.

Centre for, R. and Dissemination, *Decision aids: are they worth it? A systematic review (Structured abstract)*. Database of Abstracts of Reviews of Effects, 2011. **4**: p. 4.

Centre for, R. and Dissemination, *Shared decision-making programs: descriptive analysis of experience with shared decision-making programs in VA (Structured abstract)*. Database of Abstracts of Reviews of Effects, 2011. **4**: p. 4.

Centre for, R. and Dissemination, *Impact of cancer-related decision aids (Structured abstract)*. Database of Abstracts of Reviews of Effects, 2011. **4**: p. 4.

Centre for, R. and Dissemination, *Systematic review of the effects of shared decision-making on patient satisfaction, treatment adherence and health status (Structured abstract)*. Database of Abstracts of Reviews of Effects, 2011. **4**: p. 4.

Centre for, R. and Dissemination, *Reduction in uptake of PSA tests following decision aids: systematic review of current aids and their evaluations (Provisional abstract)*. Database of Abstracts of Reviews of Effects, 2011. **4**: p. 4.

Centre for, R. and Dissemination, *Preferences for involvement in treatment decision making of patients with cancer: a review of the literature (Provisional abstract)*. Database of Abstracts of Reviews of Effects, 2011. **4**: p. 4.

Centre for, R. and Dissemination, *Informed decision making: an annotated bibliography and systematic review (Structured abstract)*. Database of Abstracts of Reviews of Effects, 2011. **4**: p. 4.

Centre for, R. and Dissemination, *Feasibility and effects of decision aids (Structured abstract)*. Database of Abstracts of Reviews of Effects, 2011. **4**: p. 4.

Centre for, R. and Dissemination, *Does narrative information bias individual's decision making? A systematic review (Structured abstract)*. Database of Abstracts of Reviews of Effects, 2011. **4**: p. 4.

Centre for, R. and Dissemination, Decision aids and breast cancer: do they influence choice for surgery and knowledge of treatment options? (Provisional abstract). Database of Abstracts of Reviews of Effects, 2011. **4**: p. 4.

Centre for, R. and Dissemination, Are cancer-related decision aids effective? A systematic review and meta-analysis (Structured abstract). Database of Abstracts of Reviews of Effects, 2011. **4**: p. 4.

Charles, C. and S. DeMaio, *Lay participation in health care decision making: a conceptual framework*. Journal of Health Politics, Policy & Law, 1993. **18**(4): p. 881-904.

Charles, C., T. Whelan, and A. Gafni, *What do we mean by partnership in making decisions about treatment?* BMJ, 1999. **319**(7212): p. 780-2.

Charles, C.A., et al., *Shared treatment decision making: What does it mean to physicians?* Journal of Clinical Oncology, 2003. **21**(5): p. 932-936.

Chewning, B. and B. Sleath, *Medication decision-making and management: a client-centered model*. Social Science & Medicine, 1996. **42**(3): p. 389-98.

Church, J., et al., Citizen participation in health decision-making: past experience and future prospects. Journal of Public Health Policy, 2002. **23**(1): p. 12-32.

Coad, J.E. and K.L. Shaw, *Is children's choice in health care rhetoric or reality? A scoping review*. Journal of Advanced Nursing, 2008. **64**(4): p. 318-27.

Coile R.C, Jr., *Competing in a "consumer choice" market*. Journal of Healthcare Management, 2001. **46**(5): p. 297-300.

Coulter, A., *Partnerships with patients: the pros and cons of shared clinical decision-making*. Journal of Health Services & Research Policy, 1997. **2**(2): p. 112-21.

Coyne, I., et al., Interventions for promoting participation in shared decision-making for children with cancer [Protocol]. Cochrane Database of Systematic Reviews, 2011. **2**: p. 2.

Craig, Y.J., *Patient decision-making: medical ethics and mediation*. Journal of Medical Ethics, 1996. **22**(3): p. 164-7.

Curtis, L.C., et al., *Pushing the envelope: shared decision making in mental health*. Psychiatric rehabilitation journal, 2010. **34**(1): p. 14-22.

Cushing, A. and R. Metcalfe, *Optimizing medicines management: From compliance to concordance*. Therapeutics and Clinical Risk Management, 2007. **3 (6)**: p. 1047-1058.

de Haes, H. and N. Koedoot, Patient centered decision making in palliative cancer treatment: a world of paradoxes. Patient Education & Counseling, 2003. **50(1)**: p. 43-9.

Dealey, C., The factors that influence patients' choice of hospital and treatment. British Journal of Nursing, 2005. **14(10)**: p. 576-9.

Degner, L.F., *Preferences to participate in treatment decision making: the adult model*. Journal of Pediatric Oncology Nursing, 1998. **15(3 Suppl 1)**: p. 3-9.

Doherty, C. and W. Doherty, Patients' preferences for involvement in clinical decision-making within secondary care and the factors that influence their preferences. Journal of Nursing Management, 2005. **13(2)**: p. 119-127.

Dowie, J., The role of patients' meta-preferences in the design and evaluation of decision support systems. Health Expectations, 2002. **5(1)**: p. 16-27.

Drake, R.E., P.E. Deegan, and C. Rapp, *The promise of shared decision making in mental health*. Psychiatric Rehabilitation Journal, 2010. **34(1)**: p. 7-13.

Duncan, E., C. Best, and S. Hagen, *Shared decision making interventions for people with mental health conditions*. Cochrane Database of Systematic Reviews, 2010(1): p. CD007297.

Edwards, A., et al., Patient-based outcome results from a cluster randomized trial of shared decision making skill development and use of risk communication aids in general practice. Family Practice, 2004. **21(4)**: p. 347-354.

Edwards, A., R. Evans, and G. Elwyn, Manufactured but not imported: new directions for research in shared decision making support and skills. Patient Education & Counseling, 2003. **50(1)**: p. 33-8.

Edwards, A.G.K., et al., Personalised risk communication for informed decision making about taking screening tests. Cochrane Database of Systematic Reviews, 2006(4): p. CD001865.

Edwards, M., M. Davies, and A. Edwards, What are the external influences on information exchange and shared decision-making in healthcare consultations: a meta-synthesis of the literature. Patient Education & Counseling, 2009. **75(1)**: p. 37-52.

Elmore, J.G., P.S. Ganschow, and B.M. Geller, *Communication between patients and providers and informed decision making*. Journal of the National Cancer Institute. Monographs, 2010. **2010**(41): p. 204-9.

Elwyn, G., et al., *Decision analysis in patient care*. Lancet, 2001. **358**(9281): p. 571-4.

Elwyn, G., et al., Achieving involvement: Process outcomes from a cluster randomized trial of shared decision making skill development and use of risk communication aids in general practice. Family Practice, 2004. **21**(4): p. 337-346.

Elwyn, G., et al., Shared decision making observed in clinical practice: Visual displays of communication sequence and patterns. Journal of Evaluation in Clinical Practice, 2001. **7**(2): p. 211-221.

Entwistle, V.A., et al., Evidence-informed patient choice: Practical issues of involving patients in decisions about health care technologies. International Journal of Technology Assessment in Health Care, 1998. **14**(2): p. 212-225.

Entwistle, V.A., et al., Supporting consumer involvement in decision making: what constitutes quality in consumer health information? International Journal for Quality in Health Care, 1996. **8**(5): p. 425-37.

Epstein, R.M., B.S. Alper, and T.E. Quill, *Communicating evidence for participatory decision making*. JAMA, 2004. **291**(19): p. 2359-66.

Estabrooks, C., et al., *Decision aids: are they worth it? A systematic review*. Journal of Health Services & Research Policy, 2001. **6**(3): p. 170-82.

Evans, R., et al., Reduction in uptake of PSA tests following decision aids: systematic review of current aids and their evaluations. Patient Education & Counseling, 2005. **58**(1): p. 13-26.

Evans, R., A. Edwards, and G. Elwyn, *The future for primary care: Increased choice for patients*. Quality and Safety in Health Care, 2003. **12**(2): p. 83-84.

Evans, R., G. Elwyn, and A. Edwards, *Making interactive decision support for patients a reality*. Informatics in Primary Care, 2004. **12**(2): p. 109-13.

Eysenbach, G. and A.R. Jadad, *Evidence-based patient choice and consumer health informatics in the Internet age*. Journal of Medical Internet Research, 2001. **3**(2): p. 94-111.

Falit, B.P., Twisting the truth: Tinkering with patient decision aids to reduce health care expenditures. *Yale Journal of Biology and Medicine*, 2008. **81**(1): p. 43-47.

Feldman-Stewart, D., et al., *A systematic review of information in decision aids*. *Health Expectations*, 2007. **10**(1): p. 46-61.

Fiks, A.G. and M.E. Jimenez, *The promise of shared decision-making in paediatrics*. *Acta Paediatrica, International Journal of Paediatrics*, 2010. **99**(10): p. 1464-1466.

Fotaki, M., et al., What benefits will choice bring to patients? Literature review and assessment of implications. *Journal of Health Services & Research Policy*, 2008. **13**(3): p. 178-84.

Fox, R., Informed choice in screening programmes: do leaflets help? A critical literature review. *Journal of Public Health*, 2006. **28**(4): p. 309-17.

Frank, R.K., *Shared decision making and its role in end of life care*. *British Journal of Nursing (BJN)*, 2009. **18**(10): p. 612-618.

Frantsve, L.M.E. and R.D. Kerns, Patient-provider interactions in the management of chronic pain: current findings within the context of shared medical decision making. *Pain Medicine*, 2007. **8**(1): p. 25-35.

Fraser, K.D., *Is personal choice an absolute right?* *Canadian Nurse*, 2004. **100**(4): p. 12-4.

Freeman, L.M. and K. Griew, *Enhancing the midwife-woman relationship through shared decision making and clinical guidelines*. *Women & Birth: Journal of the Australian College of Midwives*, 2007. **20**(1): p. 11-5.

Frosch, D.L. and R.M. Kaplan, *Shared decision making in clinical medicine: past research and future directions*. *American Journal of Preventive Medicine*, 1999. **17**(4): p. 285-94.

Frosch, D.L., et al., *Shared decision making in the United States: Policy and implementation activity on multiple fronts*. *Zeitschrift fur Evidenz, Fortbildung und Qualitat im Gesundheitswesen*, 2011. **105** (4): p. 305-312.

Frost, J. and M. Massagli, PatientsLikeMe the case for a data-centered patient community and how ALS patients use the community to inform treatment decisions and manage pulmonary health. *Chronic Respiratory Disease*, 2009. **6**(4): p. 225-9.

- Gambone, J.C. and R.C. Reiter, *Hysterectomy: improving the patient's decision-making process*. Clinical Obstetrics & Gynecology, 1997. **40**(4): p. 868-77.
- Ganzini, L., et al., *Ten myths about decision-making capacity*. Journal of the American Medical Directors Association, 2004. **5**(4): p. 263-7.
- Gardner, H.H. and C.A. Sneiderman, *Ensuring value by supporting consumer decision making*. Journal of Occupational Medicine, 1990. **32**(12): p. 1223-6.
- Gauthier, C.C., *The virtue of moral responsibility in healthcare decisionmaking*. Cambridge Quarterly of Healthcare Ethics, 2002. **11**(3): p. 273-281.
- Gevers, S., *Patient involvement with non treatment decisions*. European Journal of Health Law, 1997. **4**(2): p. 145-156.
- Gillam, L. and J. Sullivan, Ethics at the end of life: Who should make decisions about treatment limitation for young children with life-threatening or life-limiting conditions? Journal of Paediatrics and Child Health, 2011. **47** (9): p. 594-598.
- Gravolin, M., K. Rowell, and J. de Groot, Interventions to support the decision-making process for older people facing the possibility of long-term residential care [Systematic Review]. Cochrane Database of Systematic Reviews, 2009. **1**: p. 1.
- Griffith, R., *Childhood immunization: public health or parental choice?* British journal of community nursing, 2004. **9**(9): p. 379-82.
- Griffiths, K.M., A.L. Cleave, and M. Banfield, Systematic review on Internet Support Groups (ISGs) and depression (1): Do ISGs reduce depressive symptoms? Journal of Medical Internet Research, 2009. **11**(3): p. e40.
- Guadagnoli, E. and P. Ward, *Patient participation in decision-making*. Social Science & Medicine, 1998. **47**(3): p. 329-39.
- Harrington, J.A., *Citizen participation in the UK health care system the role of the Law*. European Journal of Health Law, 2001. **8**(3): p. 243-256.
- Harris, M., B. Smith, and A. Veale, Printed patient education interventions to facilitate shared management of chronic disease: A literature review. Internal Medicine Journal, 2005. **35**(12): p. 711-716.
- Hellenthal, N. and L. Ellison, *How patients make treatment choices*. Nature Clinical Practice Urology, 2008. **5**(8): p. 426-33.

Hibbard, J.H. and E. Peters, Supporting informed consumer health care decisions: Data presentation approaches that facilitate the use of information in choice. 2003. p. 413-433.

Hibbard, J.H., P. Slovic, and J.J. Jewett, Informing consumer decisions in health care: implications from decision-making research. *Milbank Quarterly*, 1997. **75**(3): p. 395-414.

Hickey, K., *Minors' rights in medical decision making*. *JONA's Healthcare Law, Ethics, and Regulation*, 2007. **9**(3): p. 100-104.

Huang, Q.R., *Creating informed consumers and achieving shared decision making*. *Australian family physician*, 2003. **32**(5): p. 335-41.

Hubbard, G., L. Kidd, and E. Donaghy, Preferences for involvement in treatment decision making of patients with cancer: a review of the literature. *European Journal of Oncology Nursing*, 2008. **12**(4): p. 299-318.

Jones, R.C. and T. Holden, *A guide to assessing decision-making capacity*. *Cleveland Clinic journal of medicine*, 2004. **71**(12): p. 971-5.

Joosten, E.A.G., et al., Systematic review of the effects of shared decision-making on patient satisfaction, treatment adherence and health status. *Psychotherapy & Psychosomatics*, 2008. **77**(4): p. 219-26.

Joseph-Williams, N., A. Edwards, and G. Elwyn, The importance and complexity of regret in the measurement of 'good' decisions: a systematic review and a content analysis of existing assessment instruments. *Health Expectations*, 2011. **14**(1): p. 59-83.

Kaldjian, L.C., et al., *Goals of care toward the end of life: a structured literature review*. *American Journal of Hospice & Palliative Medicine*, 2008. **25**(6): p. 501-11.

Kaplan, R.M. and D.L. Frosch, *Decision making in medicine and health care*. *Annual Review of Clinical Psychology*, 2005. **1**: p. 525-56.

Kaplan, R.M. and D.L. Frosch, *Decision making in medicine and health care*. 2005. p. 525-556.

Karkazis, K., A. Tamar-Mattis, and A.A. Kon, *Genital surgery for disorders of sex development: Implementing a shared decision-making approach*. *Journal of Pediatric Endocrinology and Metabolism*, 2010. **23**(8): p. 789-805.

Katz, J.N., *Preferences, disparities, and the authenticity of patient choices*. Journal of Rheumatology - Supplement, 2003. **68**: p. 12-4.

Killick, C. and B.J. Taylor, *Professional decision making on elder abuse: systematic narrative review*. Journal of elder abuse & neglect, 2009. **21**(3): p. 211-38.

Kim, P., et al., PanCAN PALS--patient and liaison services: an innovative model for informed patient decision-making, including patient information and clinical trials. Oncology (Williston Park, N.Y.), 2003. **17**(2 Suppl 2): p. 16-17.

Knoebel, S.B. and D.E. Lovelace, *Decision-making for the individual patient: An appropriateness model*. ACC Current Journal Review, 1998. **7**(3): p. 88-91.

Kolstad, J.T. and M.E. Chernew, Quality and consumer decision making in the market for health insurance and health care services. Medical Care Research & Review, 2009. **66**(1 Suppl): p. 28S-52S.

Kopke, S., et al., Steroid treatment for relapses in multiple sclerosis - the evidence urges shared decision-making. Acta Neurologica Scandinavica, 2004. **110**(1): p. 1-5.

Kukla, R., Conscientious autonomy: Displacing decisions in health care. Hastings Center Report, 2005. **35**(2): p. 33-44.

Langewitz, W., M. Nubling, and H. Weber, Hospital patients' preferences for involvement in decision-making: A questionnaire survey of 1040 patients from a Swiss university hospital. Swiss Medical Weekly, 2006. **136** (3-4): p. 59-64.

Lautrette, A., et al., *Surrogate decision makers for incompetent ICU patients: a European perspective*. Current Opinion in Critical Care, 2008. **14**(6): p. 714-9.

Leatherman, S. and L. Warrick, *Effectiveness of decision aids: a review of the evidence*. Medical Care Research & Review, 2008. **65**(6 Suppl): p. 79S-116S.

Legare, F. and M.-H. Brouillette, Shared decision-making in the context of menopausal health: where do we stand? Maturitas, 2009. **63**(3): p. 169-75.

Legare, F., et al., Barriers and facilitators to implementing shared decision-making in clinical practice: update of a systematic review of health professionals' perceptions. Patient Education & Counseling, 2008. **73**(3): p. 526-35.

Legare, F., et al., Interventions for improving the adoption of shared decision making by healthcare professionals. Cochrane Database of Systematic Reviews, 2010(5): p. CD006732.

Legare, F., et al., Interventions for improving the adoption of shared decision making by healthcare professionals [Systematic Review]. Cochrane Database of Systematic Reviews, 2011. **1**: p. 1.

Levinson, W., et al., Not all patients want to participate in decision making: A national study of public preferences. Journal of General Internal Medicine, 2005. **20 (6)**: p. 531-535.

Lewiecki, E.M., Risk communication and shared decision making in the care of patients with osteoporosis. Journal of Clinical Densitometry, 2010. **13(4)**: p. 335-345.

Lewin, M.E. and S.B. Jones, *The market comes to Medicare: adding choice and protections*. Health Affairs, 1996. **15(4)**: p. 57-61.

Lin, G.A., et al., Patient decision aids for prostate cancer treatment: a systematic review of the literature. CA: A Cancer Journal for Clinicians, 2009. **59(6)**: p. 379-90.

Linden, M., *The role of the patient in treatment decisions*. Modern problems of pharmacopsychiatry, 1997. **25**: p. 192-202.

Linden, M., The role of the patient in treatment decisions. 1997. p. 192-202.

Llewellyn-Thomas, H.A., *Investigating patients' preferences for different treatment options*. Canadian Journal of Nursing Research, 1997. **29(3)**: p. 45-64.

Loewenstein, G., *Hot-cold empathy gaps and medical decision making*. Health Psychology, 2005. **24(4 Suppl)**: p. S49-56.

Lotan, G. and C. Ells, Adults with intellectual and developmental disabilities and participation in decision making: ethical considerations for professional-client practice. Intellectual & Developmental Disabilities, 2010. **48(2)**: p. 112-25.

Lubalin, J.S. and L.D. Harris-Kojetin, *What do consumers want and need to know in making health care choices?* Medical Care Research & Review, 1999. **56 Suppl 1**: p. 67-102; discussion 103-12.

Luce, M.F., *Decision making as coping*. Health Psychology, 2005. **24 (4 SUPPL.)**: p. S23-S28.

Mahlmeister, L.R., Best practices in perinatal nursing: partnering with patients to enhance informed decision making. *Journal of Perinatal & Neonatal Nursing*, 2009. **23**(3): p. 213-6.

Makoul, G. and M.L. Clayman, *An integrative model of shared decision making in medical encounters*. *Patient Education & Counseling*, 2006. **60**(3): p. 301-12.

Markovic, M., et al., 'He's telling us something': Women's experiences of cancer disclosure and treatment decision-making in Australia. *Anthropology and Medicine*, 2004. **11**(3): p. 327-341.

Martenson, E.K. and A.M. Fagerskiold, *A review of children's decision-making competence in health care*. *Journal of Clinical Nursing*, 2008. **17**(23): p. 3131-41.

McCabe, S.J., Patient participation in the decision for replantation. *Hand Clinics*, 2001. **17**(3): p. 351-355.

McCaul, K.D., et al., Linking decision-making research and cancer prevention and control: Important themes. *Health Psychology*, 2005. **24**(4 SUPPL.): p. S106-S110.

McCormack, B., *Individual choice*. *Elderly care*, 1998. **10**(6): p. 21-3.

McCourt, C., et al., Elective cesarean section and decision making: a critical review of the literature. *Birth*, 2007. **34**(1): p. 65-79.

McLaughlin, C.G., *Health care consumers: choices and constraints*. *Medical Care Research & Review*, 1999. **56 Suppl 1**: p. 24-59; discussion 60-6.

Meyers, C., Cruel Choices: Autonomy and Critical Care Decision-Making. *Bioethics*, 2004. **18**(2): p. 104-119.

Miller, D.L. and L.R. Bolla, *Patient values: The guide to medical decision making*. *Clinics in Geriatric Medicine*, 1998. **14**(4): p. 813-829.

Moats, G. and S. Doble, *Discharge planning with older adults: Toward a negotiated model of decision making*. *Canadian Journal of Occupational Therapy*, 2006. **73**(5): p. 303-311.

Moazam, F., Families, patients, and physicians in medical decisionmaking: a Pakistani perspective. *Hastings Center Report*, 2000. **30**(6): p. 28-37.

Molenaar, S., et al., *Feasibility and effects of decision aids*. *Medical Decision Making*, 2000. **20**(1): p. 112-27.

Moore, L. and S. Kirk, A literature review of children's and young people's participation in decisions relating to health care. *Journal of Clinical Nursing*, 2010. **19**(15-16): p. 2215-25.

Moumjid, N., et al., *Shared decision-making in the physician-patient encounter in France: A general overview*. *Zeitschrift für Arztliche Fortbildung und Qualitätssicherung*, 2007. **101** (4): p. 223-228.

Moumjid, N., et al., Shared decision making in the medical encounter: are we all talking about the same thing? *Medical Decision Making*, 2007. **27**(5): p. 539-46.

Mullen, P.D., et al., Measures used in studies of informed decision making about cancer screening: a systematic review. *Annals of Behavioral Medicine*, 2006. **32**(3): p. 188-201.

Murray, E., C. Charles, and A. Gafni, Shared decision-making in primary care: tailoring the Charles et al. model to fit the context of general practice. *Patient Education & Counseling*, 2006. **62**(2): p. 205-11.

Murray, M.A., et al., A systematic review of factors influencing decision-making in adults living with chronic kidney disease. *Patient Education and Counseling*, 2009. **76**(2): p. 149-158.

Nelson, W., et al., *Basic and applied decision making in cancer control*. *Health Psychology*, 2005. **24**(4 SUPPL.): p. S3-S8.

Neuman, H.B., M.E. Charlson, and L.K. Temple, *Is there a role for decision aids in cancer-related decisions?* *Critical Reviews in Oncology-Hematology*, 2007. **62**(3): p. 240-50.

O'Brien, M.A., et al., Are cancer-related decision aids effective? A systematic review and meta-analysis. *Journal of Clinical Oncology*, 2009. **27**(6): p. 974-85.

O'Cathain, A. and K.J. Thomas, *Evaluating decision aids - Where next?* *Health Expectations*, 2004. **7**(2): p. 98-103.

O'Connor, A.M., et al., Do patient decision aids meet effectiveness criteria of the international patient decision aid standards collaboration? A systematic review and meta-analysis. *Medical Decision Making*, 2007. **27**(5): p. 554-74.

O'Connor, A.M., et al., A survey of the decision-making needs of Canadians faced with complex health decisions. *Health Expectations*, 2003. **6**(2): p. 97-109.

O'Connor, A.M., I.D. Graham, and A. Visser, Implementing shared decision making in diverse health care systems: the role of patient decision aids. *Patient Education & Counseling*, 2005. **57**(3): p. 247-9.

O'Connor, A.M., F. Légaré, and D. Stacey, *Risk communication in practice: The contribution of decision aids*. *British Medical Journal*, 2003. **327**(7417): p. 736-740.

O'Connor, A.M., H.A. Llewellyn-Thomas, and A.B. Flood, *Modifying unwarranted variations in health care: shared decision making using patient decision aids*. *Health Affairs*, 2004. **Suppl Web Exclusives**: p. VAR63-72.

O'Connor, A.M., et al., Decision aids for patients facing health treatment or screening decisions: systematic review. *BMJ*, 1999. **319**(7212): p. 731-4.

O'Connor, A.M., et al., *Decision aids for people facing health treatment or screening decisions*. *Cochrane Database of Systematic Reviews*, 2001(3): p. CD001431.

O'Donnell, S., et al., Understanding and overcoming the barriers of implementing patient decision aids in clinical practice. *Journal of Evaluation in Clinical Practice*, 2006. **12**(2): p. 174-181.

Ortendahl, M., *Models based on value and probability in health improve shared decision making*. *Journal of Evaluation in Clinical Practice*, 2008. **14**(5): p. 714-7.

Osborn, C.J., et al., Treatment planning as collaborative care map construction: Reframing clinical practice to promote client involvement. *Journal of Contemporary Psychotherapy*, 2008. **38**(4): p. 169-176.

Perestelo-Perez, L., et al., Decision aids for patients facing health treatment decisions in Spain: preliminary results. *Patient Education & Counseling*, 2010. **80**(3): p. 364-71.

Pierce, P.F., When the patient chooses: describing unaided decisions in health care. *Human Factors*, 1996. **38**(2): p. 278-87.

Pierce, P.F. and F.D. Hicks, Patient decision-making behavior: an emerging paradigm for nursing science. *Nursing research*, 2001. **50**(5): p. 267-74.

Pinquart, M. and P.R. Duberstein, *Information needs and decision-making processes in older cancer patients*. *Critical Reviews in Oncology-Hematology*, 2004. **51**(1): p. 69-80.

Raue, P.J., et al., Shared decision-making in the primary care treatment of late-life major depression: a needed new intervention? *International Journal of Geriatric Psychiatry*, 2010. **25**(11): p. 1101-11.

Redden, C.J., Rationing care in the community: engaging citizens in health care decision making. *Journal of Health Politics, Policy & Law*, 1999. **24**(6): p. 1363-89.

Richards, M.A., et al., Offering choice of treatment to patients with cancers. A review based on a symposium held at the 10th annual conference of The British Psychosocial Oncology Group, December 1993. *European Journal of Cancer*, 1995. **31A**(1): p. 112-6.

Rimer, B.K., et al., *Informed decision making: What is its role in cancer screening?* *Cancer*, 2004. **101**(5 SUPPL.): p. 1214-1228.

Robinson, A. and R. Thomson, Variability in patient preferences for participating in medical decision making: implication for the use of decision support tools. *Quality in Health Care*, 2001. **10 Suppl 1**: p. i34-8.

Rogers, W.A., Evidence-based medicine in practice: Limiting or facilitating patient choice? *Health Expectations*, 2002. **5**(2): p. 95-103.

Ruland, C.M., *Shared decision making and nursing informatics research in Norway*. *Applied Nursing Research*, 2005. **18**(2): p. 70-2; discussion 72-3.

Salkeld, G. and M.J. Solomon, *An economic perspective on evidence-based patient choice in surgery*. *ANZ Journal of Surgery*, 2003. **73**(6): p. 427-430.

Salkovskis, P.M., A.L. Wroe, and M.C.P. Rees, *Shared decision-making, health choices and the menopause*. *Journal of the British Menopause Society*, 2004. **10 Suppl 1**: p. 13-7.

Sang, B., Choice, participation and accountability: Assessing the potential impact of legislation promoting patient and public involvement in health in the UK. *Health Expectations*, 2004. **7**(3): p. 187-190.

Sass, H.M., Advance Directives for Psychiatric Patients? Balancing Paternalism and Autonomy. *Wiener Medizinische Wochenschrift*, 2003. **153**(17-18): p. 380-384.

Say, R., M. Murtagh, and R. Thomson, *Patients' preference for involvement in medical decision making: a narrative review*. *Patient Education & Counseling*, 2006. **60**(2): p. 102-14.

Say, R.E. and R. Thomson, The importance of patient preferences in treatment decisions - Challenges for doctors. *British Medical Journal*, 2003. **327**(7414): p. 542-545.

Sculpher, M., A. Gafni, and I. Watt, Shared treatment decision making in a collectively funded health care system: Possible conflicts and some potential solutions. *Social Science and Medicine*, 2002. **54**(9): p. 1369-1377.

Sevdalis, N. and N. Harvey, *Predicting preferences: a neglected aspect of shared decision-making*. *Health Expectations*, 2006. **9**(3): p. 245-51.

Shedid, D. and E.C. Benzel, *Decision making process: Problem-based decision making*. *Neurosurgery*, 2007. **60**(1 SUPPL.): p. S1-166-S1-169.

Sheridan, S.L., R.P. Harris, and S.H. Woolf, Shared decision making about screening and chemoprevention: A suggested approach from the U.S. Preventive Services Task Force. *American Journal of Preventive Medicine*, 2004. **26**(1): p. 56-66.

Siminoff, L.A. and M.M. Step, A communication model of shared decision making: accounting for cancer treatment decisions. *Health Psychology*, 2005. **24**(4 Suppl): p. S99-S105.

Singer, M.A., *Community participation in health care decision making: is it feasible?* *CMAJ Canadian Medical Association Journal*, 1995. **153**(4): p. 421-4.

Singh, J.A., et al., Preferred roles in treatment decision making among patients with cancer: a pooled analysis of studies using the Control Preferences Scale. *Am J Manag Care*, 2010. **16**(9): p. 688-96.

Skene, L. and R. Smallwood, *Informed consent: lessons from Australia*. *BMJ*, 2002. **324**(7328): p. 39-41.

Sonnenberg, A., Personal view: Patient-physician discordance about benefits and risks in gastroenterology decision-making. *Alimentary Pharmacology and Therapeutics*, 2004. **19**(12): p. 1247-1253.

Stacey, D., et al., Decision aids for people facing health treatment or screening decisions [Systematic Review]. *Cochrane Database of Systematic Reviews*, 2011. **10**: p. 10.

Stacey, D., et al., Decision coaching to support shared decision making: A framework, evidence, and implications for nursing practice, education, and policy. *Worldviews on Evidence-Based Nursing*, 2008. **5 (1)**: p. 25-35.

Stacey, D., R. Samant, and C. Bennett, *Decision making in oncology: a review of patient decision aids to support patient participation*. CA: A Cancer Journal for Clinicians, 2008. **58(5)**: p. 293-304.

Street Jr, R.L., *Aiding medical decision making: A communication perspective*. Medical Decision Making, 2007. **27 (5)**: p. 550-553.

Swindell, J.S., A.L. McGuire, and S.D. Halpern, *Shaping patients' decisions*. Chest, 2011. **139(2)**: p. 424-429.

Tamayo-Velazquez, M.-I., et al., Interventions to promote the use of advance directives: an overview of systematic reviews. *Patient Education & Counseling*, 2010. **80(1)**: p. 10-20.

Tariman, J.D., A proposed theoretical model of decision making participation, decisional conflict, regret, satisfaction, and QOL in adults with cancer. *Communicating Nursing Research*, 2009. **42**: p. 314-314.

Tariman, J.D., et al., Preferred and actual participation roles during health care decision making in persons with cancer: a systematic review. *Annals of Oncology*, 2010. **21(6)**: p. 1145-51.

Taylor, T.R., *Understanding the choices that patients make*. Journal of the American Board of Family Practice, 2000. **13(2)**: p. 124-33.

Thompson, A.M. and C.P. Rao, *The need for consumer behavior analysis in health care coverage decisions*. Health marketing quarterly, 1990. **7(1-2)**: p. 97-114.

Thomson, S. and A. Dixon, *Choices in health care: The European experience*. Journal of Health Services Research and Policy, 2006. **11(3)**: p. 167-171.

Tibaldi, G., L. Salvador-Carulla, and J.C. Garcia-Gutierrez, From treatment adherence to advanced shared decision making: new professional strategies and attitudes in mental health care. *Current Clinical Pharmacology*, 2011. **6(2)**: p. 91-9.

Titler, M.G., R.C. Reiter, and L. Corry, *Decision-support interventions for patients*. MEDSURG Nursing, 1996. **5(1)**: p. 57-61.

Towle, A. and W. Godolphin, Framework for teaching and learning informed shared decision making. *BMJ*, 1999. **319**(7212): p. 766-71.

Treadwell, J.R. and L.A. Lenert, *Health values and prospect theory*. *Medical Decision Making*, 1999. **19**(3): p. 344-52.

Ubel, P.A., et al., Misimagining the unimaginable: The disability paradox and health care decision making. *Health Psychology*, 2005. **24**(4 SUPPL.): p. S57-S62.

Vranceanu, A.M., C. Cooper, and D. Ring, Integrating Patient Values into Evidence-Based Practice: Effective Communication for Shared Decision-Making. *Hand Clinics*, 2009. **25**(1): p. 83-96.

Webster, S.L. and S.H. Harmon, Turning the tables: Inpatients as decision makers in the treatment mall program at a state hospital. *Psychiatric Rehabilitation Journal*, 2006. **29**(3): p. 223-225.

Weiss, J.A., *Let us talk about it: safe adolescent sexual decision making*. *Journal of the American Academy of Nurse Practitioners*, 2007. **19**(9): p. 450-8.

Welie, J.V. and S.P. Welie, *Patient decision making competence: outlines of a conceptual analysis*. *Medicine, Health Care & Philosophy*, 2001. **4**(2): p. 127-38.

Welie, S.P., Criteria for patient decision making (in)competence: a review of and commentary on some empirical approaches. *Medicine, Health Care & Philosophy*, 2001. **4**(2): p. 139-51.

White, J., *Choice, trust, and two models of quality*. *Journal of Health Politics, Policy and Law*, 1999. **24**(5): p. 993-999.

White, Y. and G. Fitzpatrick, Dialysis: prolonging life or prolonging dying? Ethical, legal and professional considerations for end of life decision making. *Edtna-Erca Journal*, 2006. **32**(2): p. 99-103.

Whitney, S.N., A new model of medical decisions: Exploring the limits of shared decision making. *Medical Decision Making*, 2003. **23**(4): p. 275-280.

Whitney, S.N., A.L. McGuire, and L.B. McCullough, *A typology of shared decision making, informed consent, and simple consent*. *Annals of Internal Medicine*, 2004. **140**(1): p. 54-9.

Will, J.F., A brief historical and theoretical perspective on patient autonomy and medical decision making: Part II: The autonomy model. *Chest*, 2011. **139**(6): p. 1491-1497.

Will, J.F., A brief historical and theoretical perspective on patient autonomy and medical decision making: Part I: The beneficence model. *Chest*, 2011. **139**(3): p. 669-673.

Wills, C.E. and M. Holmes-Rovner, Patient comprehension of information for shared treatment decision making: state of the art and future directions. *Patient Education & Counseling*, 2003. **50**(3): p. 285-90.

Winterbottom, A., et al., Does narrative information bias individual's decision making? A systematic review. *Social Science & Medicine*, 2008. **67**(12): p. 2079-88.

Wittmann-Price, R.A. and K.M. Fisher, *Patient decision aids: tools for patients and professionals*. *American Journal of Nursing*, 2009. **109**(12): p. 60-3.

Woolf, S.H., et al., Promoting informed choice: Transforming health care to dispense knowledge for decision making. *Annals of Internal Medicine*, 2005. **143**(4): p. 293-300.

Zeliadt, S.B., et al., Why do men choose one treatment over another? A review of patient decision making for localized prostate cancer. *Cancer*, 2006. **106**(9): p. 1865-1874.

Ziegler, L., et al., A literature review of head and neck cancer patients information needs, experiences and views regarding decision-making. *European Journal of Cancer Care*, 2004. **13**(2): p. 119-26.

Disease prevention / community based medicine [1181-1361]

Smith, D., et al., *Aboriginal Recruitment and Retention in Nursing Education: A Review of the Literature*. *International Journal of Nursing Education Scholarship*, 2011. **8**(1): p. 1-22.

Owen, S. and E. Khalil, *Addressing diversity in mental health care: a review of guidance documents*. *International Journal of Nursing Studies*, 2007. **44**(3): p. 467-78.

Letourneau, N.L., M.J. Stewart, and A.K. Barnfather, *Adolescent mothers: support needs, resources, and support-education interventions*. *Journal of Adolescent Health*, 2004. **35**(6): p. 509-25.

Chedekel, D.S. and C.L. Tolia, *Adolescents' perceptions of participation in a burn patient support group*. Journal of Burn Care and Rehabilitation, 2001. **22**(4): p. 301-306.

Morgan, R., Advancing indigenous rights at the United Nations: Strategic framing and its impact on the normative development of international law. Social and Legal Studies, 2004. **13**(4): p. 481-500.

Torke, A.M., G.M. Corbie-Smith, and W.T. Branch Jr, *African American Patients' Perspectives on Medical Decision Making*. Archives of Internal Medicine, 2004. **164**(5): p. 525-530.

Riedel-Heller, S.G., A. Busse, and M.C. Angermeyer, Are cognitively impaired individuals adequately represented in community surveys? Recruitment challenges and strategies to facilitate participation in community surveys of older adults. A review. European Journal of Epidemiology, 2000. **16**(9): p. 827-35.

Wendler, D., et al., *Are racial and ethnic minorities less willing to participate in health research?* PLoS Medicine / Public Library of Science, 2006. **3**(2): p. e19.

Marks, B.A. and T. Heller, Bridging the equity gap: health promotion for adults with intellectual and developmental disabilities. Nurs Clin North Am, 2003. **38**(2): p. 205-28.

DeSantis, L., *Building healthy communities with immigrants and refugees*. Journal of Transcultural Nursing, 1997. **9**(1): p. 20-31.

Chino, M. and L. DeBruyn, *Building true capacity: Indigenous models for indigenous communities*. American Journal of Public Health, 2006. **96**(4): p. 596-599.

Reisig, M.D. and R.B. Parks, *Can Community Policing Help The Truly Disadvantaged?* Crime and Delinquency, 2004. **50**(2): p. 139-167.

Brach, C. and I. Fraser, Can cultural competency reduce racial and ethnic health disparities? A review and conceptual model. Medical Care Research & Review, 2000. **57 Suppl 1**: p. 181-217.

Hunt, J.M. and L.K. Geia, Can we better meet the healthcare needs of Aboriginal and Torres Strait Islander women? Medical Journal of Australia, 2002. **177**(10): p. 533-4.

Wolff, M., et al., Cancer prevention in underserved African American Communities: Barriers and effective strategies - A review of the literature. Wisconsin Medical Journal, 2003. **102** (5): p. 36-40.

Huffman, M.D. and J.M. Galloway, *Cardiovascular health in indigenous communities: successful programs*. Heart Lung Circ, 2010. **19**(5-6): p. 351-60.

Moules, T., *A case for involving children/young people in clinical audit*. British Journal of Clinical Governance, 2002. **7**(2): p. 86-91.

Ricketts, T.C., *The changing nature of rural health care*. Annual Review of Public Health, 2000. **21**: p. 639-57.

Miller, V.A., D. Drotar, and E. Kodish, *Children's competence for assent and consent: A review of empirical findings*. Ethics and Behavior, 2004. **14** (3): p. 255-295.

Beidler, S.M. and S.B. Dickey, *Children's competence to participate in healthcare decisions*. JONA's Healthcare Law, Ethics, & Regulation, 2001. **3**(3): p. 80-7.

Spencer, G.E., *Children's competency to consent: an ethical dilemma*. Journal of Child Health Care, 2000. **4**(3): p. 117-22.

Kit, J.A., et al., *Chronic disease self-management in Aboriginal communities: Towards a sustainable program of care in rural communities*. Australian Journal of Primary Health, 2003. **9**(2-3): p. 168-176.

Jordan, L.C., G.A. Bogat, and G. Smith, *Collaborating for social change: the black psychologist and the black community*. American Journal of Community Psychology, 2001. **29**(4): p. 599-620.

Plumb, J.D., P. McManus, and L. Carson, *A collaborative community approach to homeless care*. Primary Care - Clinics in Office Practice, 1996. **23**(1): p. 17-30.

Rushforth, H., *Communicating with hospitalised children: Review and application of research pertaining to children's understanding of health and illness*. Journal of Child Psychology and Psychiatry and Allied Disciplines, 1999. **40**(5): p. 683-691.

Kaufert, J.M. and R.W. Putsch, *Communication through interpreters in healthcare: ethical dilemmas arising from differences in class, culture, language, and power*. Journal of Clinical Ethics, 1997. **8**(1): p. 71-87.

Shapiro, M.L., J. Miller, and K. White, *Community transformation through culturally competent nursing leadership: application of theory of culture care diversity and universality and tri-dimensional leader effectiveness model*. Journal of Transcultural Nursing, 2006. **17**(2): p. 113-8.

Freudenberg, N., *Community-based health education for urban populations: an overview*. Health Education & Behavior, 1998. **25**(1): p. 11-23.

Holkup, P.A., et al., Community-based participatory research: An approach to intervention research with a native american community. Advances in Nursing Science, 2004. **27**(3): p. 162-175.

Dancy, B.L., et al., Community-based research: barriers to recruitment of African Americans. Nursing Outlook, 2004. **52**(5): p. 234-40.

Bowman, R.C. and B.J. Crouse, *Community-driven medical education: The rural component*. Journal of Rural Health, 2003. **19**(3): p. 214-217.

Burhansstipanov, L., Community-driven Native American Cancer Survivors' quality of life research priorities. Journal of Cancer Education, 2005. **20**(SUPPL. 1): p. 7-11.

Alaniz, M.L., Community-identified alcohol issues in the Mexican American community: Research design and utilization. Substance Use and Misuse, 2000. **35**(1-2): p. 157-169.

Clayton, M., *Consent in children: legal and ethical issues*. Journal of Child Health Care, 2000. **4**(2): p. 78-81.

Jackson, F.M., *Considerations for community-based research with African American women*. American Journal of Public Health, 2002. **92**(4): p. 561-564.

Goodman, R.M., A construct for building the capacity of community-based initiatives in racial and ethnic communities: A qualitative cross-case analysis. Journal of Public Health Management and Practice, 2009. **15**(2): p. E1-E8.

Hartel, L.J. and R. Mehling, *Consumer health services and collections for Hispanics: An introduction*. Medical Reference Services Quarterly, 2002. **21**(1): p. 35-52.

Teal, C.R. and R.L. Street, Critical elements of culturally competent communication in the medical encounter: a review and model. Social Science & Medicine, 2009. **68**(3): p. 533-43.

Hung, L.W., G.I.J.M. Kempen, and N.K. De Vries, Cross-cultural comparison between academic and lay views of healthy ageing: A literature review. Ageing and Society, 2010. **30**(8): p. 1373-1391.

Horvat, L., et al., *Cultural competence education for health professionals [Protocol]*. Cochrane Database of Systematic Reviews, 2011. **10**: p. 10.

Kodjo, C., *Cultural competence in clinician communication*. Pediatrics in Review, 2009. **30 (2)**: p. 57-64.

Flaskerud, J.H., *Cultural competence: what is it?* Issues in Mental Health Nursing, 2007. **28(1)**: p. 121-3.

Stone, L., Cultural influences in community participation in health. Soc Sci Med, 1992. **35(4)**: p. 409-17.

Charles, C., et al., Cultural influences on the physician-patient encounter: The case of shared treatment decision-making. Patient Education & Counseling, 2006. **63(3)**: p. 262-7.

Caldwell, J.Y., et al., Culturally competent research with American Indians and Alaska Natives: findings and recommendations of the first symposium of the work group on American Indian Research and Program Evaluation Methodology. American Indian & Alaska Native Mental Health Research (Online), 2005. **12(1)**: p. 1-21.

McEvoy, M., *Culture & spirituality as an integrated concept in pediatric care*. MCN, American Journal of Maternal Child Nursing, 2003. **28(1)**: p. 39-43; quiz 44.

Sharp, L.A., Denying culture in the transplant arena: Technocratic medicine's myth of democratization. Cambridge Quarterly of Healthcare Ethics, 2002. **11(2)**: p. 142-150.

Cooper, L.A., M.N. Hill, and N.R. Powe, *Designing and evaluating interventions to eliminate racial and ethnic disparities in health care*. Journal of General Internal Medicine, 2002. **17(6)**: p. 477-486.

Street, J., F. Baum, and I. Anderson, *Developing a collaborative research system for Aboriginal health*. Australian and New Zealand Journal of Public Health, 2007. **31 (4)**: p. 372-378.

Boyce, W.F., Disadvantaged persons' participation in health promotion projects: Some structural dimensions. Social Science and Medicine, 2001. **52(10)**: p. 1551-1564.

Lurie, N., M. Jung, and R. Lavizzo-Mourey, *Disparities and quality improvement: Federal policy levers*. Health Affairs, 2005. **24(2)**: p. 354-3564.

Kolb, B., et al., *Disparities in cancer care among racial and ethnic minorities*. Oncology, 2006. **20(10)**: p. 1256-61; discussion 1261, 1265, 1268-70.

Centre for, R. and Dissemination, Do area-based interventions to reduce health inequalities work: a systematic review of evidence (Structured abstract). Database of Abstracts of Reviews of Effects, 2011. **4**: p. 4.

Varcoe, C., *Doing participatory action research in a racist world*. Western journal of nursing research, 2006. **28**(5): p. 525-40; discussion 561-3.

Baker, M.E., Economic, political and ethnic influences on end-of-life decision-making: a decade in review. Journal of Health & Social Policy, 2002. **14**(3): p. 27-39.

Yancey, A.K., A.N. Ortega, and S.K. Kumanyika, *Effective recruitment and retention of minority research participants*. Annual Review of Public Health, 2006. **27**: p. 1-28.

DuBois, D.L., et al., *Effectiveness of mentoring programs for youth: a meta-analytic review*. Am J Community Psychol, 2002. **30**(2): p. 157-97.

Pemberton, J.H., The elderly healthcare consumer: a critical review of information source use and advertising recommendations. Health Services Management Research, 1990. **3**(2): p. 127-36.

Tennstedt, S.L., Empowering older patients to communicate more effectively in the medical encounter. Clinics in Geriatric Medicine, 2000. **16**(1): p. 61-70.

Roberts, S.J., *Empowering older women: strategies to enhance their health and health care*. JOGNN - Journal of Obstetric, Gynecologic, & Neonatal Nursing, 2004. **33**(5): p. 664-70.

Manderson, L. and T. Mark, *Empowering women: participatory approaches in women's health and development projects*. Health care for women international, 1997. **18**(1): p. 17-30.

Kelly, L. and A. Minty, *End-of-life issues for aboriginal patients: a literature review*. Canadian Family Physician, 2007. **53**(9): p. 1459-65.

O'Neill, K., K.J. Williams, and V. Reznik, *Engaging Latino Residents to Build a Healthier Community in Mid-City San Diego*. American Journal of Preventive Medicine, 2008. **34**(3 SUPPL.): p. S36-S41.

Johnstone, M.-J. and O. Kanitsaki, Engaging patients as safety partners: some considerations for ensuring a culturally and linguistically appropriate approach. Health Policy, 2009. **90**(1): p. 1-7.

Napholz, L., Enhancing research participation and retention for three ethnically diverse groups. *Journal of cultural diversity*, 1998. **5**(4): p. 117-9.

Thompson, L.S. and G. Butler, Enhancing resiliency in African-American children: the role of nurses in promoting collaborative relationships with policy makers and community leaders. *Journal of National Black Nurses Association*, 2002. **13**(1): p. 65-9.

Stewart, M.K., et al., *Enhancing rural economic development: crafting a health care revolving loan fund*. *Journal of Health Care for the Poor & Underserved*, 2002. **13**(4): p. 425-42.

Traynor, N. and S. Lucas, *Ensuring deafened patients can participate in their health care*. *Nursing times*, 2004. **100**(42): p. 32-4.

Tibby, D., R. Corpus, and D.L. Walters, Establishment of an innovative specialist cardiac indigenous outreach service in rural and remote Queensland. *Heart Lung Circ*, 2010. **19**(5-6): p. 361-6.

Hamilton, P., *Ethical dilemmas in training tomorrow's doctors*. *Paediatric Respiratory Reviews*, 2006. **7**(2): p. 129-134.

Howard, A.F., L.G. Balneaves, and J.L. Bottorff, *Ethnocultural women's experiences of breast cancer: a qualitative meta-study*. *Cancer Nursing*, 2007. **30**(4): p. E27-35.

Murray, S. and A.M. Buller, *Exclusion on grounds of language ability--a reporting gap in health services research?* *Journal of Health Services & Research Policy*, 2007. **12**(4): p. 205-8.

Chrisman, N.J., *Extending cultural competence through systems change: academic, hospital, and community partnerships*. *Journal of Transcultural Nursing*, 2007. **18**(1 Suppl): p. 68S-76S; discussion 77S-85S.

Jennings, B., From the urban to the civic: The moral possibilities of the city. *Journal of Urban Health*, 2001. **78**(1): p. 88-103.

James, S.E., Fulfilling the promise: Community response to the needs of sexual minority youth and families. *American Journal of Orthopsychiatry*, 1998. **68**(3): p. 447-454.

Santelli, J.S., et al., Guidelines for Adolescent Health Research: A position paper of the Society for Adolescent Medicine. *Journal of Adolescent Health*, 2003. **33**(5): p. 396-409.

Bouvier, S., Hampshire HealthConnect: A local effort increases access to health care for the uninsured. *Journal of Ambulatory Care Management*, 2003. **26**(4): p. 362-364.

Rothert, M.L. and A.M. O'Connor, *Health decisions and decision support for women*. Annual review of nursing research, 2001. **19**: p. 307-24.

Neighbors, H.W., R.L. Braithwaite, and E. Thompson, *Health promotion and African-Americans: from personal empowerment to community action*. *American Journal of Health Promotion*, 1995. **9**(4): p. 281-7.

Milne, A.C. and R. Chesson, Health services can be cool: partnership with adolescents in primary care. *Fam Pract*, 2000. **17**(4): p. 305-8.

Manciaux, M., *Health, information and the child: Some ethical issues*. *Acta Paediatrica, International Journal of Paediatrics, Supplement*, 1994. **83**(394): p. 14-21.

Little, J.M., *Healthcare rationing: constraints and equity*. *Medical Journal of Australia*, 2001. **174**(12): p. 641-2.

Noe, T., C. Fleming, and S. Manson, Healthy nations: reducing substance abuse in American Indian and Alaska Native communities. *Journal of Psychoactive Drugs*, 2003. **35**(1): p. 15-25.

Wright, G. and E.P. Smith, Home, school, and community partnerships: integrating issues of race, culture, and social class. *Clinical Child & Family Psychology Review*, 1998. **1**(3): p. 145-62.

Reese, D.J., et al., Hospice access and use by African Americans: addressing cultural and institutional barriers through participatory action research. *Social Work*, 1999. **44**(6): p. 549-59.

Anderson, P. and R.S. Irwin, *The impact of diabetes on flathead reservation Native Americans*. *Ethnicity and Disease*, 2005. **15**(3 SUPPL. 4): p. S4-70-S4-71.

McCabe, M.A., et al., Implications of the Patient Self-Determination Act: guidelines for involving adolescents in medical decision making. *Journal of Adolescent Health*, 1996. **19**(5): p. 319-24.

Olin, J.T., et al., *Increasing ethnic minority participation in Alzheimer disease research*. *Alzheimer Disease & Associated Disorders*, 2002. **16 Suppl 2**: p. S82-5.

Bowen, D.J., T. Vu, and C. Kasten-Sportes, Increasing minority participant enrollment into a cancer family registry: the Cancer Genetics Network. *Community Genetics*, 2008. **11**(4): p. 191-2.

Stark, N., et al., Increasing participation of minorities in cancer clinical trials: summary of the "Moving Beyond the Barriers" Conference in North Carolina. *Journal of the National Medical Association*, 2002. **94**(1): p. 31-9.

Martin-Iverson, N., et al., *Indigenous Australian dental health: A brief review of caries experience*. *Australian Dental Journal*, 2000. **45**(1): p. 17-20.

King, M., A. Smith, and M. Gracey, *Indigenous health part 2: the underlying causes of the health gap*. *Lancet*, 2009. **374**(9683): p. 76-85.

Chang, A.B., et al., Indigenous healthcare worker involvement for Indigenous adults and children with asthma [Systematic Review]. *Cochrane Database of Systematic Reviews*, 2011. **7**: p. 7.

Reeve, C.A., et al., Indigenous Lifescripts - a tool for modifying lifestyle risk factors for chronic disease. *Aust Fam Physician*, 2008. **37**(9): p. 750-1, 753-4.

Hopper, S.V., *The influence of ethnicity on the health of older women*. *Clinics in Geriatric Medicine*, 1993. **9**(1): p. 231-59.

Stewart, M., et al., The influence of older patient-physician communication on health and health-related outcomes. *Clinics in Geriatric Medicine*, 2000. **16**(1): p. 25-36.

O'Donoghue, J.L., B. Kirshner, and M. McLaughlin, *Introduction: moving youth participation forward*. *New Directions for Youth Development*, 2002(96): p. 15-26.

Cook, G. and B. Klein, *Involvement of older people in care, service and policy planning*. *Journal of Clinical Nursing*, 2005. **14 Suppl 1**: p. 43-7.

McCabe, M.A., Involving children and adolescents in medical decision making: developmental and clinical considerations. *Journal of Pediatric Psychology*, 1996. **21**(4): p. 505-16.

Cooke, G.A., Involving children in planning health care: The Derby experience. *Current Paediatrics*, 2004. **14**(3): p. 246-251.

Buck, D.S., et al., Involving homeless persons in the leadership of a health care organization. *Qualitative Health Research*, 2004. **14**(4): p. 513-525.

Kloseck, M., R.G. Crilly, and R.C. Mannell, Involving the community elderly in the planning and provision of health services: Predictors of volunteerism and leadership. *Canadian Journal on Aging*, 2006. **25 (1)**: p. 77-91.

O'Neil, J.D., *Issues in health policy for indigenous peoples in Canada*. *Australian Journal of Public Health*, 1995. **19(6)**: p. 559-66.

Daniels, N., *Justice, health, and healthcare*. *American Journal of Bioethics*, 2001. **1(2)**: p. 2-16.

Ramirez-Valles, J. and A.U. Brown, Latinos' community involvement in HIV/AIDS: Organizational and individual perspectives on volunteering. *AIDS Education and Prevention*, 2003. **15(SUPPL. 15)**: p. 90-104.

Charles-Edwards, I., *Let young people have their say*. *Professional Nurse*, 2001. **17(1)**: p. 6-7.

Clark, C., *Letting recovery take root*. *Behavioral Healthcare*, 2006. **26(3)**: p. 21+25-28.

Roff, M., Levelling the playing fields of England: promoting health in deprived communities. *J R Soc Promot Health*, 2003. **123(1)**: p. 20-2.

King, G., et al., A life needs model of pediatric service delivery: services to support community participation and quality of life for children and youth with disabilities. *Phys Occup Ther Pediatr*, 2002. **22(2)**: p. 53-77.

Claveirole, A., Listening to young voices: Challenges of research with adolescent mental health service users. *Journal of Psychiatric and Mental Health Nursing*, 2004. **11(3)**: p. 253-260.

Lau, A.S., Making the case for selective and directed cultural adaptations of evidence-based treatments: Examples from parent training. *Clinical Psychology: Science and Practice*, 2006. **13 (4)**: p. 295-310.

Haynes, M.A., The management of prostate cancer in blacks: the physician's dilemma intensified. *Comprehensive Therapy*, 1996. **22(7)**: p. 449-53.

Walker, N.E., Meaningful participation of minors with HIV/AIDS in decisions regarding medical treatment: Balancing the rights of children, parents, and state. *International Journal of Law and Psychiatry*, 2002. **25(3)**: p. 271-297.

Hall, J.A. and D.L. Roter, *Medical communication and gender: a summary of research*. Journal of Gender-Specific Medicine, 1998. **1**(2): p. 39-42.

Kreps, G.L. and L. Sparks, *Meeting the health literacy needs of immigrant populations*. Patient Education & Counseling, 2008. **71**(3): p. 328-32.

Mold, F., J.M. Fitzpatrick, and J.D. Roberts, *Minority ethnic elders in care homes: A review of the literature*. Age and Ageing, 2005. **34** (2): p. 107-113.

Fuller, J., Multicultural health care: reconciling universalism and particularism. Nursing Inquiry, 1997. **4**(3): p. 153-9.

Akoumianakis, D. and C. Stephanidis, *Multiple metaphor environments: Designing for diversity*. Ergonomics, 2003. **46** (1-3): p. 88-113.

McQuoid-Mason, D., *The National Health Act and refusal of consent to health services by children*. South African Medical Journal, 2006. **Suid-Afrikaanse Tydskrif Vir Geneeskunde**. **96**(6): p. 530-2.

Walker, B. and M. Spann, *The need for diversity in the environmental health workforce*. Journal of Health Care for the Poor and Underserved, 2008. **19**(1): p. 16-25.

Holkup, P.A., et al., *Negotiating three worlds: academia, nursing science, and tribal communities*. Journal of Transcultural Nursing, 2009. **20**(2): p. 164-75.

Harden, J.T. and N. Silverberg, NIA outreach to minority and health disparity populations: Can a toolbox for recruitment and retention be far behind? Alzheimer Disease and Associated Disorders, 2010. **24** (SUPPL. 1): p. S2-S6.

Barry, K. and D.W. Britt, *Outreach: targeting high-risk women through community partnerships*. Womens Health Issues, 2002. **12**(2): p. 66-78.

Themessl-Huber, M., A. Lazenbatt, and J. Taylor, *Overcoming health inequalities: a participative evaluation framework fit for the task*. Journal of the Royal Society for the Promotion of Health, 2008. **128**(3): p. 117-22.

Cavet, J. and P. Sloper, The participation of children and young people in decisions about UK service development. Child: Care, Health & Development, 2004. **30**(6): p. 613-21.

Kelly, M.L., P.D. Ackerman, and L.F. Ross, *The participation of minorities in published pediatric research*. Journal of the National Medical Association, 2005. **97 (6)**: p. 777-783.

Carter, W.B., et al., Participation of older adults in health programs and research: a critical review of the literature. Gerontologist, 1991. **31(5)**: p. 584-92.

Olshansky, E., et al., Participatory action research to understand and reduce health disparities. Nursing Outlook, 2005. **53(3)**: p. 121-6.

Lee, P., Partnership in care: a critical exploration of how this may be applied to children attending the Accident and Emergency department. Accident & Emergency Nursing, 1999. **7(2)**: p. 119-23.

Reed, J., R. Weiner, and G. Cook, *Partnership research with older people - moving towards making the rhetoric a reality*. Journal of Clinical Nursing, 2004. **13(3a)**: p. 3-10.

Siegler, E.L. and B.W. Levin, *Physician-older patient communication at the end of life*. Clinics in Geriatric Medicine, 2000. **16(1)**: p. 175-204.

Cosgrove, S., *Poverty, health and participation*. Irish Medical Journal, 2007. **100(8)**: p. suppl 73-5.

McDonald, E.L., et al., Preventing growth faltering among Australian Indigenous children: implications for policy and practice. The Medical journal of Australia, 2008. **188(8 Suppl)**: p. S84-86.

May, P.A. and J.R. Moran, Prevention of alcohol misuse: a review of health promotion efforts among American Indians. American Journal of Health Promotion, 1995. **9(4)**: p. 288-99.

Cashmore, J., Promoting the participation of children and young people in care. Child Abuse & Neglect, 2002. **26(8)**: p. 837-47.

Howerton, M.W., et al., Provider roles in the recruitment of underrepresented populations to cancer clinical trials. Cancer, 2007. **109 (3)**: p. 465-476.

Cook, A.D., S.A. Copans, and D.H. Schetky, *Psychiatric treatment of children and adolescents in rural communities. Myths and realities*. Child & Adolescent Psychiatric Clinics of North America, 1998. **7(3)**: p. 673-90.

Stone, J., *Race and healthcare disparities overcoming vulnerability*. Theoretical Medicine and Bioethics, 2002. **23**(6): p. 499-518.

Saha, S., et al., Racial and ethnic disparities in the VA health care system: a systematic review. J Gen Intern Med, 2008. **23**(5): p. 654-71.

Bach, P.B., *Racial disparities and site of care*. Ethnicity & disease, 2005. **15**(2 Suppl 2): p. S31-33.

Dutta, M.J. and I. Basnyat, The radio communication project in Nepal: A culture-centered approach to participation. Health Education and Behavior, 2008. **35**(4): p. 442-454.

Christopher, S., *Recommendations for conducting successful research with Native Americans*. Journal of Cancer Education, 2005. **20**(SUPPL. 1): p. 47-51.

Park, E.R., E.S. Weiss, and B. Moy, *Recruiting and enrolling minority patients to cancer clinical trials*. Community Oncology, 2007. **4** (4): p. 254-257.

Rabinowitz, Y.G. and D. Gallagher-Thompson, *Recruitment and retention of ethnic minority elders into clinical research*. Alzheimer Disease and Associated Disorders, 2010. **24** (SUPPL. 1): p. S35-S41.

Rayner, D., *Reducing the spread of tuberculosis in the homeless population*. British Journal of Nursing, 2000. **9**(13): p. 871-5.

Zimmerman, M.K. and S.A. Hill, *Reforming gendered health care: an assessment of change*. International Journal of Health Services, 2000. **30**(4): p. 771-95.

Bhat, R., Regulating the private health care sector: The case of the Indian Consumer Protection Act. Health Policy and Planning, 1996. **11**(3): p. 265-279.

Quigley, D., A review of improved ethical practices in environmental and public health research: case examples from native communities. Health Education & Behavior, 2006. **33**(2): p. 130-47.

Robertson, P.J., et al., A review of work-force development literature for the Mori addiction treatment field in Aotearoa/New Zealand. Drug and Alcohol Review, 2006. **25**(3): p. 233-239.

Bibeau, D.L., et al., The role of a community coalition in the development of health services for the poor and uninsured. *International Journal of Health Services*, 1996. **26**(1): p. 93-110.

Appleton, J.V., The role of the health visitor in identifying and working with vulnerable families in relation to child protection: a review of the literature. *Journal of Advanced Nursing*, 1994. **20**(1): p. 167-75.

Morriss, M., S. Mann, and T. Byrnes, *Safe Dreaming Trail to School: Community participation and indigenous culture*. *Australian Journal of Primary Health - Interchange*, 2000. **6** (2): p. 110-115.

Burhansstipanov, L., et al., *Sample genetic policy language for research conducted with native communities*. *Journal of Cancer Education*, 2005. **20**(SUPPL. 1): p. 52-57.

Clelland, N., T. Gould, and E. Parker, *Searching for evidence: What works in indigenous mental health promotion?* *Health Promotion Journal of Australia*, 2007. **18**(3): p. 208-216.

Brown, J.D., et al., Service learning to impact homelessness: The result of academic and community collaboration. *Public Health Reports*, 2006. **121**(3): p. 343-348.

Gillis and L. Mac, *Service learning with vulnerable populations: review of the literature*. *International Journal of Nursing Education Scholarship*, 2010. **7**(1): p. 1p.

Campbell, C., F. Cornish, and C. McLean, Social capital, participation and the perpetuation of health inequalities: Obstacles to African-Caribbean participation in 'partnerships' to improve mental health. *Ethnicity and Health*, 2004. **9**(4): p. 313-335.

Mackereth, C. and J. Appleton, Social networks and health inequalities: evidence for working with disadvantaged groups. *Community Practitioner*, 2008. **81**(8): p. 23-6.

Flores, E.T., F.G. Castro, and M.E. Fernandez-Esquer, *Social theory, social action, and intervention research: implications for cancer prevention among Latinos*. *Journal of the National Cancer Institute*, 1995. **Monographs**.(18): p. 101-8.

Fallot, R.D., *Spirituality and religion in recovery: some current issues*. *Psychiatric rehabilitation journal*, 2007. **30**(4): p. 261-70.

Levine, M.H. and S.V. Smith, *Starting points: State and community partnerships for young children*. *Future of Children*, 2001. **11**(1): p. 143-149.

Plowden, K.O. and A.F. Wenger, Stranger to friend enabler: creating a community of caring in African American research using ethnonursing methods. *Journal of Transcultural Nursing*, 2001. **12**(1): p. 34-9.

Bonfill, X., et al., *Strategies for increasing women participation in community breast cancer screening*. Cochrane Database of Systematic Reviews, 2001(1): p. CD002943.

Adderley-Kelly, B. and P.M. Green, Strategies for successful conduct of research with low-income African American populations. *Nursing Outlook*, 2005. **53**(3): p. 147-52.

Weissbourd, B., *Supportive communities for children and families*. Public Health Reports, 2000. **115**(2-3): p. 167-173.

McDermott, R., et al., *Sustaining better diabetes care in remote indigenous Australian communities*. British Medical Journal, 2003. **327**(7412): p. 428-430.

Sykes, L.L., et al., *A systematic literature review on response rates across racial and ethnic populations*. Canadian journal of public health, 2010. **Revue Canadienne de Sante Publique**. **101**(3): p. 213-9.

Cooper, C., et al., A systematic review and meta-analysis of ethnic differences in use of dementia treatment, care, and research. *American Journal of Geriatric Psychiatry*, 2010. **18** (3): p. 193-203.

Fluharty, C.W., Toward a community-based national rural policy: the importance of the social services sector. *Child Welfare*, 2002. **81**(5): p. 663-88.

Muñoz, R.F. and T. Mendelson, Toward evidence-based interventions for diverse populations: The San Francisco General Hospital prevention and treatment manuals. *Journal of Consulting and Clinical Psychology*, 2005. **73**(5): p. 790-799.

Esperat, M.C.R., et al., Transformation for health: a framework for health disparities research. *Nursing Outlook*, 2005. **53**(3): p. 113-20.

Goering, S., S. Holland, and K. Fryer-Edwards, Transforming genetic research practices with marginalized communities: a case for responsive justice. *Hastings Center Report*, 2008. **38**(2): p. 43-53.

Adler, C., *Unheard and unseen. Rural women and domestic violence*. *Journal of nurse-midwifery*, 1996. **41**(6): p. 463-6.

Dube, P., *Urban health: an urban planning perspective*. Reviews on Environmental Health, 2000. **15**(1-2): p. 249-65.

Andrews, J.O., et al., *Use of community health workers in research with ethnic minority women*. Journal of Nursing Scholarship, 2004. **36**(4): p. 358-65.

Centre for, R. and Dissemination, *Use of community health workers in research with ethnic minority women (Structured abstract)*. Database of Abstracts of Reviews of Effects, 2011. **4**: p. 4.

Schulz, A., C. Caldwell, and S. Foster, "What are they going to do with the information?" Latino/Latina and African American perspectives on the human genome project. Health Education and Behavior, 2003. **30**(2): p. 151-169.

Mathura, N. and E. Webb, *Why diversity is important in health and health care*. Paediatrics and Child Health, 2010. **20** (8): p. 383-392.

Fisher, S., et al., Widening the circle: Making Mental Health Review Tribunal hearings accessible in Indigenous, rural and remote settings. Australasian Psychiatry, 2009. **17**(SUPPL. 1): p. S83-S87.

Marshall, C.A., et al., Working together as neighbors: Rehabilitation researchers and indigenous people with disabilities in Mexico. Journal of Vocational Rehabilitation, 1998. **11**(1): p. 53-63.

Barton, W.H., M. Watkins, and R. Jarjoura, *Youths and communities: toward comprehensive strategies for youth development*. Social Work, 1997. **42**(5): p. 483-93.

Diversity / vulnerability / culture [1362-1542]

Smith, D., et al., *Aboriginal Recruitment and Retention in Nursing Education: A Review of the Literature*. International Journal of Nursing Education Scholarship, 2011. **8**(1): p. 1-22.

Owen, S. and E. Khalil, *Addressing diversity in mental health care: a review of guidance documents*. International Journal of Nursing Studies, 2007. **44**(3): p. 467-78.

Letourneau, N.L., M.J. Stewart, and A.K. Barnfather, *Adolescent mothers: support needs, resources, and support-education interventions*. Journal of Adolescent Health, 2004. **35**(6): p. 509-25.

Chedekel, D.S. and C.L. Tolia, *Adolescents' perceptions of participation in a burn patient support group*. Journal of Burn Care and Rehabilitation, 2001. **22**(4): p. 301-306.

Morgan, R., Advancing indigenous rights at the United Nations: Strategic framing and its impact on the normative development of international law. Social and Legal Studies, 2004. **13**(4): p. 481-500.

Torke, A.M., G.M. Corbie-Smith, and W.T. Branch Jr, *African American Patients' Perspectives on Medical Decision Making*. Archives of Internal Medicine, 2004. **164**(5): p. 525-530.

Riedel-Heller, S.G., A. Busse, and M.C. Angermeyer, Are cognitively impaired individuals adequately represented in community surveys? Recruitment challenges and strategies to facilitate participation in community surveys of older adults. A review. European Journal of Epidemiology, 2000. **16**(9): p. 827-35.

Wendler, D., et al., *Are racial and ethnic minorities less willing to participate in health research?* PLoS Medicine / Public Library of Science, 2006. **3**(2): p. e19.

Marks, B.A. and T. Heller, Bridging the equity gap: health promotion for adults with intellectual and developmental disabilities. Nurs Clin North Am, 2003. **38**(2): p. 205-28.

DeSantis, L., *Building healthy communities with immigrants and refugees*. Journal of Transcultural Nursing, 1997. **9**(1): p. 20-31.

Chino, M. and L. DeBruyn, *Building true capacity: Indigenous models for indigenous communities*. American Journal of Public Health, 2006. **96**(4): p. 596-599.

Reisig, M.D. and R.B. Parks, *Can Community Policing Help The Truly Disadvantaged?* Crime and Delinquency, 2004. **50**(2): p. 139-167.

Brach, C. and I. Fraser, Can cultural competency reduce racial and ethnic health disparities? A review and conceptual model. Medical Care Research & Review, 2000. **57 Suppl 1**: p. 181-217.

Hunt, J.M. and L.K. Geia, Can we better meet the healthcare needs of Aboriginal and Torres Strait Islander women? Medical Journal of Australia, 2002. **177**(10): p. 533-4.

Wolff, M., et al., Cancer prevention in underserved African American Communities: Barriers and effective strategies - A review of the literature. Wisconsin Medical Journal, 2003. **102** (5): p. 36-40.

Huffman, M.D. and J.M. Galloway, *Cardiovascular health in indigenous communities: successful programs*. Heart Lung Circ, 2010. **19**(5-6): p. 351-60.

Moules, T., *A case for involving children/young people in clinical audit*. British Journal of Clinical Governance, 2002. **7**(2): p. 86-91.

Ricketts, T.C., *The changing nature of rural health care*. Annual Review of Public Health, 2000. **21**: p. 639-57.

Miller, V.A., D. Drotar, and E. Kodish, *Children's competence for assent and consent: A review of empirical findings*. Ethics and Behavior, 2004. **14** (3): p. 255-295.

Beidler, S.M. and S.B. Dickey, *Children's competence to participate in healthcare decisions*. JONA's Healthcare Law, Ethics, & Regulation, 2001. **3**(3): p. 80-7.

Spencer, G.E., *Children's competency to consent: an ethical dilemma*. Journal of Child Health Care, 2000. **4**(3): p. 117-22.

Kit, J.A., et al., *Chronic disease self-management in Aboriginal communities: Towards a sustainable program of care in rural communities*. Australian Journal of Primary Health, 2003. **9**(2-3): p. 168-176.

Jordan, L.C., G.A. Bogat, and G. Smith, *Collaborating for social change: the black psychologist and the black community*. American Journal of Community Psychology, 2001. **29**(4): p. 599-620.

Plumb, J.D., P. McManus, and L. Carson, *A collaborative community approach to homeless care*. Primary Care - Clinics in Office Practice, 1996. **23**(1): p. 17-30.

Rushforth, H., *Communicating with hospitalised children: Review and application of research pertaining to children's understanding of health and illness*. Journal of Child Psychology and Psychiatry and Allied Disciplines, 1999. **40**(5): p. 683-691.

Kaufert, J.M. and R.W. Putsch, *Communication through interpreters in healthcare: ethical dilemmas arising from differences in class, culture, language, and power*. Journal of Clinical Ethics, 1997. **8**(1): p. 71-87.

Shapiro, M.L., J. Miller, and K. White, *Community transformation through culturally competent nursing leadership: application of theory of culture care diversity and universality and tri-dimensional leader effectiveness model*. Journal of Transcultural Nursing, 2006. **17**(2): p. 113-8.

Freudenberg, N., *Community-based health education for urban populations: an overview*. Health Education & Behavior, 1998. **25**(1): p. 11-23.

Holkup, P.A., et al., Community-based participatory research: An approach to intervention research with a native american community. Advances in Nursing Science, 2004. **27**(3): p. 162-175.

Dancy, B.L., et al., Community-based research: barriers to recruitment of African Americans. Nursing Outlook, 2004. **52**(5): p. 234-40.

Bowman, R.C. and B.J. Crouse, *Community-driven medical education: The rural component*. Journal of Rural Health, 2003. **19**(3): p. 214-217.

Burhansstipanov, L., Community-driven Native American Cancer Survivors' quality of life research priorities. Journal of Cancer Education, 2005. **20**(SUPPL. 1): p. 7-11.

Alaniz, M.L., Community-identified alcohol issues in the Mexican American community: Research design and utilization. Substance Use and Misuse, 2000. **35**(1-2): p. 157-169.

Clayton, M., *Consent in children: legal and ethical issues*. Journal of Child Health Care, 2000. **4**(2): p. 78-81.

Jackson, F.M., *Considerations for community-based research with African American women*. American Journal of Public Health, 2002. **92**(4): p. 561-564.

Goodman, R.M., A construct for building the capacity of community-based initiatives in racial and ethnic communities: A qualitative cross-case analysis. Journal of Public Health Management and Practice, 2009. **15**(2): p. E1-E8.

Hartel, L.J. and R. Mehling, *Consumer health services and collections for Hispanics: An introduction*. Medical Reference Services Quarterly, 2002. **21**(1): p. 35-52.

Teal, C.R. and R.L. Street, Critical elements of culturally competent communication in the medical encounter: a review and model. Social Science & Medicine, 2009. **68**(3): p. 533-43.

Hung, L.W., G.I.J.M. Kempen, and N.K. De Vries, Cross-cultural comparison between academic and lay views of healthy ageing: A literature review. Ageing and Society, 2010. **30**(8): p. 1373-1391.

Horvat, L., et al., *Cultural competence education for health professionals [Protocol]*. Cochrane Database of Systematic Reviews, 2011. **10**: p. 10.

Kodjo, C., *Cultural competence in clinician communication*. Pediatrics in Review, 2009. **30 (2)**: p. 57-64.

Flaskerud, J.H., *Cultural competence: what is it?* Issues in Mental Health Nursing, 2007. **28(1)**: p. 121-3.

Stone, L., Cultural influences in community participation in health. Soc Sci Med, 1992. **35(4)**: p. 409-17.

Charles, C., et al., Cultural influences on the physician-patient encounter: The case of shared treatment decision-making. Patient Education & Counseling, 2006. **63(3)**: p. 262-7.

Caldwell, J.Y., et al., Culturally competent research with American Indians and Alaska Natives: findings and recommendations of the first symposium of the work group on American Indian Research and Program Evaluation Methodology. American Indian & Alaska Native Mental Health Research (Online), 2005. **12(1)**: p. 1-21.

McEvoy, M., *Culture & spirituality as an integrated concept in pediatric care*. MCN, American Journal of Maternal Child Nursing, 2003. **28(1)**: p. 39-43; quiz 44.

Sharp, L.A., Denying culture in the transplant arena: Technocratic medicine's myth of democratization. Cambridge Quarterly of Healthcare Ethics, 2002. **11(2)**: p. 142-150.

Cooper, L.A., M.N. Hill, and N.R. Powe, *Designing and evaluating interventions to eliminate racial and ethnic disparities in health care*. Journal of General Internal Medicine, 2002. **17(6)**: p. 477-486.

Street, J., F. Baum, and I. Anderson, *Developing a collaborative research system for Aboriginal health*. Australian and New Zealand Journal of Public Health, 2007. **31 (4)**: p. 372-378.

Boyce, W.F., Disadvantaged persons' participation in health promotion projects: Some structural dimensions. Social Science and Medicine, 2001. **52(10)**: p. 1551-1564.

Lurie, N., M. Jung, and R. Lavizzo-Mourey, *Disparities and quality improvement: Federal policy levers*. Health Affairs, 2005. **24(2)**: p. 354-3564.

Kolb, B., et al., *Disparities in cancer care among racial and ethnic minorities*. Oncology, 2006. **20(10)**: p. 1256-61; discussion 1261, 1265, 1268-70.

Centre for, R. and Dissemination, Do area-based interventions to reduce health inequalities work: a systematic review of evidence (Structured abstract). Database of Abstracts of Reviews of Effects, 2011. **4**: p. 4.

Varcoe, C., *Doing participatory action research in a racist world*. Western journal of nursing research, 2006. **28**(5): p. 525-40; discussion 561-3.

Baker, M.E., Economic, political and ethnic influences on end-of-life decision-making: a decade in review. Journal of Health & Social Policy, 2002. **14**(3): p. 27-39.

Yancey, A.K., A.N. Ortega, and S.K. Kumanyika, *Effective recruitment and retention of minority research participants*. Annual Review of Public Health, 2006. **27**: p. 1-28.

DuBois, D.L., et al., *Effectiveness of mentoring programs for youth: a meta-analytic review*. Am J Community Psychol, 2002. **30**(2): p. 157-97.

Pemberton, J.H., The elderly healthcare consumer: a critical review of information source use and advertising recommendations. Health Services Management Research, 1990. **3**(2): p. 127-36.

Tennstedt, S.L., Empowering older patients to communicate more effectively in the medical encounter. Clinics in Geriatric Medicine, 2000. **16**(1): p. 61-70.

Roberts, S.J., *Empowering older women: strategies to enhance their health and health care*. JOGNN - Journal of Obstetric, Gynecologic, & Neonatal Nursing, 2004. **33**(5): p. 664-70.

Manderson, L. and T. Mark, *Empowering women: participatory approaches in women's health and development projects*. Health care for women international, 1997. **18**(1): p. 17-30.

Kelly, L. and A. Minty, *End-of-life issues for aboriginal patients: a literature review*. Canadian Family Physician, 2007. **53**(9): p. 1459-65.

O'Neill, K., K.J. Williams, and V. Reznik, *Engaging Latino Residents to Build a Healthier Community in Mid-City San Diego*. American Journal of Preventive Medicine, 2008. **34**(3 SUPPL.): p. S36-S41.

Johnstone, M.-J. and O. Kanitsaki, Engaging patients as safety partners: some considerations for ensuring a culturally and linguistically appropriate approach. Health Policy, 2009. **90**(1): p. 1-7.

Napholz, L., Enhancing research participation and retention for three ethnically diverse groups. *Journal of cultural diversity*, 1998. **5**(4): p. 117-9.

Thompson, L.S. and G. Butler, Enhancing resiliency in African-American children: the role of nurses in promoting collaborative relationships with policy makers and community leaders. *Journal of National Black Nurses Association*, 2002. **13**(1): p. 65-9.

Stewart, M.K., et al., *Enhancing rural economic development: crafting a health care revolving loan fund*. *Journal of Health Care for the Poor & Underserved*, 2002. **13**(4): p. 425-42.

Traynor, N. and S. Lucas, *Ensuring deafened patients can participate in their health care*. *Nursing times*, 2004. **100**(42): p. 32-4.

Tibby, D., R. Corpus, and D.L. Walters, Establishment of an innovative specialist cardiac indigenous outreach service in rural and remote Queensland. *Heart Lung Circ*, 2010. **19**(5-6): p. 361-6.

Hamilton, P., *Ethical dilemmas in training tomorrow's doctors*. *Paediatric Respiratory Reviews*, 2006. **7**(2): p. 129-134.

Howard, A.F., L.G. Balneaves, and J.L. Bottorff, *Ethnocultural women's experiences of breast cancer: a qualitative meta-study*. *Cancer Nursing*, 2007. **30**(4): p. E27-35.

Murray, S. and A.M. Buller, *Exclusion on grounds of language ability--a reporting gap in health services research?* *Journal of Health Services & Research Policy*, 2007. **12**(4): p. 205-8.

Chrisman, N.J., *Extending cultural competence through systems change: academic, hospital, and community partnerships*. *Journal of Transcultural Nursing*, 2007. **18**(1 Suppl): p. 68S-76S; discussion 77S-85S.

Jennings, B., From the urban to the civic: The moral possibilities of the city. *Journal of Urban Health*, 2001. **78**(1): p. 88-103.

James, S.E., Fulfilling the promise: Community response to the needs of sexual minority youth and families. *American Journal of Orthopsychiatry*, 1998. **68**(3): p. 447-454.

Santelli, J.S., et al., Guidelines for Adolescent Health Research: A position paper of the Society for Adolescent Medicine. *Journal of Adolescent Health*, 2003. **33**(5): p. 396-409.

Bouvier, S., Hampshire HealthConnect: A local effort increases access to health care for the uninsured. *Journal of Ambulatory Care Management*, 2003. **26**(4): p. 362-364.

Rothert, M.L. and A.M. O'Connor, *Health decisions and decision support for women*. Annual review of nursing research, 2001. **19**: p. 307-24.

Neighbors, H.W., R.L. Braithwaite, and E. Thompson, *Health promotion and African-Americans: from personal empowerment to community action*. *American Journal of Health Promotion*, 1995. **9**(4): p. 281-7.

Milne, A.C. and R. Chesson, Health services can be cool: partnership with adolescents in primary care. *Fam Pract*, 2000. **17**(4): p. 305-8.

Manciaux, M., *Health, information and the child: Some ethical issues*. *Acta Paediatrica, International Journal of Paediatrics, Supplement*, 1994. **83**(394): p. 14-21.

Little, J.M., *Healthcare rationing: constraints and equity*. *Medical Journal of Australia*, 2001. **174**(12): p. 641-2.

Noe, T., C. Fleming, and S. Manson, Healthy nations: reducing substance abuse in American Indian and Alaska Native communities. *Journal of Psychoactive Drugs*, 2003. **35**(1): p. 15-25.

Wright, G. and E.P. Smith, Home, school, and community partnerships: integrating issues of race, culture, and social class. *Clinical Child & Family Psychology Review*, 1998. **1**(3): p. 145-62.

Reese, D.J., et al., Hospice access and use by African Americans: addressing cultural and institutional barriers through participatory action research. *Social Work*, 1999. **44**(6): p. 549-59.

Anderson, P. and R.S. Irwin, *The impact of diabetes on flathead reservation Native Americans*. *Ethnicity and Disease*, 2005. **15**(3 SUPPL. 4): p. S4-70-S4-71.

McCabe, M.A., et al., Implications of the Patient Self-Determination Act: guidelines for involving adolescents in medical decision making. *Journal of Adolescent Health*, 1996. **19**(5): p. 319-24.

Olin, J.T., et al., *Increasing ethnic minority participation in Alzheimer disease research*. *Alzheimer Disease & Associated Disorders*, 2002. **16 Suppl 2**: p. S82-5.

Bowen, D.J., T. Vu, and C. Kasten-Sportes, Increasing minority participant enrollment into a cancer family registry: the Cancer Genetics Network. *Community Genetics*, 2008. **11**(4): p. 191-2.

Stark, N., et al., Increasing participation of minorities in cancer clinical trials: summary of the "Moving Beyond the Barriers" Conference in North Carolina. *Journal of the National Medical Association*, 2002. **94**(1): p. 31-9.

Martin-Iverson, N., et al., *Indigenous Australian dental health: A brief review of caries experience*. *Australian Dental Journal*, 2000. **45**(1): p. 17-20.

King, M., A. Smith, and M. Gracey, *Indigenous health part 2: the underlying causes of the health gap*. *Lancet*, 2009. **374**(9683): p. 76-85.

Chang, A.B., et al., Indigenous healthcare worker involvement for Indigenous adults and children with asthma [Systematic Review]. *Cochrane Database of Systematic Reviews*, 2011. **7**: p. 7.

Reeve, C.A., et al., Indigenous Lifescripts - a tool for modifying lifestyle risk factors for chronic disease. *Aust Fam Physician*, 2008. **37**(9): p. 750-1, 753-4.

Hopper, S.V., *The influence of ethnicity on the health of older women*. *Clinics in Geriatric Medicine*, 1993. **9**(1): p. 231-59.

Stewart, M., et al., The influence of older patient-physician communication on health and health-related outcomes. *Clinics in Geriatric Medicine*, 2000. **16**(1): p. 25-36.

O'Donoghue, J.L., B. Kirshner, and M. McLaughlin, *Introduction: moving youth participation forward*. *New Directions for Youth Development*, 2002(96): p. 15-26.

Cook, G. and B. Klein, *Involvement of older people in care, service and policy planning*. *Journal of Clinical Nursing*, 2005. **14 Suppl 1**: p. 43-7.

McCabe, M.A., Involving children and adolescents in medical decision making: developmental and clinical considerations. *Journal of Pediatric Psychology*, 1996. **21**(4): p. 505-16.

Cooke, G.A., Involving children in planning health care: The Derby experience. *Current Paediatrics*, 2004. **14**(3): p. 246-251.

Buck, D.S., et al., Involving homeless persons in the leadership of a health care organization. *Qualitative Health Research*, 2004. **14**(4): p. 513-525.

Kloseck, M., R.G. Crilly, and R.C. Mannell, Involving the community elderly in the planning and provision of health services: Predictors of volunteerism and leadership. *Canadian Journal on Aging*, 2006. **25** (1): p. 77-91.

O'Neil, J.D., *Issues in health policy for indigenous peoples in Canada*. *Australian Journal of Public Health*, 1995. **19**(6): p. 559-66.

Daniels, N., *Justice, health, and healthcare*. *American Journal of Bioethics*, 2001. **1**(2): p. 2-16.

Ramirez-Valles, J. and A.U. Brown, Latinos' community involvement in HIV/AIDS: Organizational and individual perspectives on volunteering. *AIDS Education and Prevention*, 2003. **15**(SUPPL. 15): p. 90-104.

Charles-Edwards, I., *Let young people have their say*. *Professional Nurse*, 2001. **17**(1): p. 6-7.

Clark, C., *Letting recovery take root*. *Behavioral Healthcare*, 2006. **26**(3): p. 21+25-28.

Roff, M., Levelling the playing fields of England: promoting health in deprived communities. *J R Soc Promot Health*, 2003. **123**(1): p. 20-2.

King, G., et al., A life needs model of pediatric service delivery: services to support community participation and quality of life for children and youth with disabilities. *Phys Occup Ther Pediatr*, 2002. **22**(2): p. 53-77.

Claveirole, A., Listening to young voices: Challenges of research with adolescent mental health service users. *Journal of Psychiatric and Mental Health Nursing*, 2004. **11**(3): p. 253-260.

Lau, A.S., Making the case for selective and directed cultural adaptations of evidence-based treatments: Examples from parent training. *Clinical Psychology: Science and Practice*, 2006. **13** (4): p. 295-310.

Haynes, M.A., The management of prostate cancer in blacks: the physician's dilemma intensified. *Comprehensive Therapy*, 1996. **22**(7): p. 449-53.

Walker, N.E., Meaningful participation of minors with HIV/AIDS in decisions regarding medical treatment: Balancing the rights of children, parents, and state. *International Journal of Law and Psychiatry*, 2002. **25**(3): p. 271-297.

Hall, J.A. and D.L. Roter, *Medical communication and gender: a summary of research*. Journal of Gender-Specific Medicine, 1998. **1**(2): p. 39-42.

Kreps, G.L. and L. Sparks, *Meeting the health literacy needs of immigrant populations*. Patient Education & Counseling, 2008. **71**(3): p. 328-32.

Mold, F., J.M. Fitzpatrick, and J.D. Roberts, *Minority ethnic elders in care homes: A review of the literature*. Age and Ageing, 2005. **34** (2): p. 107-113.

Fuller, J., Multicultural health care: reconciling universalism and particularism. Nursing Inquiry, 1997. **4**(3): p. 153-9.

Akoumianakis, D. and C. Stephanidis, *Multiple metaphor environments: Designing for diversity*. Ergonomics, 2003. **46** (1-3): p. 88-113.

McQuoid-Mason, D., *The National Health Act and refusal of consent to health services by children*. South African Medical Journal, 2006. **Suid-Afrikaanse Tydskrif Vir Geneeskunde**. **96**(6): p. 530-2.

Walker, B. and M. Spann, *The need for diversity in the environmental health workforce*. Journal of Health Care for the Poor and Underserved, 2008. **19**(1): p. 16-25.

Holkup, P.A., et al., *Negotiating three worlds: academia, nursing science, and tribal communities*. Journal of Transcultural Nursing, 2009. **20**(2): p. 164-75.

Harden, J.T. and N. Silverberg, NIA outreach to minority and health disparity populations: Can a toolbox for recruitment and retention be far behind? Alzheimer Disease and Associated Disorders, 2010. **24** (SUPPL. 1): p. S2-S6.

Barry, K. and D.W. Britt, *Outreach: targeting high-risk women through community partnerships*. Womens Health Issues, 2002. **12**(2): p. 66-78.

Themessl-Huber, M., A. Lazenbatt, and J. Taylor, *Overcoming health inequalities: a participative evaluation framework fit for the task*. Journal of the Royal Society for the Promotion of Health, 2008. **128**(3): p. 117-22.

Cavet, J. and P. Sloper, The participation of children and young people in decisions about UK service development. Child: Care, Health & Development, 2004. **30**(6): p. 613-21.

Kelly, M.L., P.D. Ackerman, and L.F. Ross, *The participation of minorities in published pediatric research*. Journal of the National Medical Association, 2005. **97 (6)**: p. 777-783.

Carter, W.B., et al., Participation of older adults in health programs and research: a critical review of the literature. Gerontologist, 1991. **31(5)**: p. 584-92.

Olshansky, E., et al., Participatory action research to understand and reduce health disparities. Nursing Outlook, 2005. **53(3)**: p. 121-6.

Lee, P., Partnership in care: a critical exploration of how this may be applied to children attending the Accident and Emergency department. Accident & Emergency Nursing, 1999. **7(2)**: p. 119-23.

Reed, J., R. Weiner, and G. Cook, *Partnership research with older people - moving towards making the rhetoric a reality*. Journal of Clinical Nursing, 2004. **13(3a)**: p. 3-10.

Siegler, E.L. and B.W. Levin, *Physician-older patient communication at the end of life*. Clinics in Geriatric Medicine, 2000. **16(1)**: p. 175-204.

Cosgrove, S., *Poverty, health and participation*. Irish Medical Journal, 2007. **100(8)**: p. suppl 73-5.

McDonald, E.L., et al., Preventing growth faltering among Australian Indigenous children: implications for policy and practice. The Medical journal of Australia, 2008. **188(8 Suppl)**: p. S84-86.

May, P.A. and J.R. Moran, Prevention of alcohol misuse: a review of health promotion efforts among American Indians. American Journal of Health Promotion, 1995. **9(4)**: p. 288-99.

Cashmore, J., Promoting the participation of children and young people in care. Child Abuse & Neglect, 2002. **26(8)**: p. 837-47.

Howerton, M.W., et al., Provider roles in the recruitment of underrepresented populations to cancer clinical trials. Cancer, 2007. **109 (3)**: p. 465-476.

Cook, A.D., S.A. Copans, and D.H. Schetky, *Psychiatric treatment of children and adolescents in rural communities. Myths and realities*. Child & Adolescent Psychiatric Clinics of North America, 1998. **7(3)**: p. 673-90.

Stone, J., *Race and healthcare disparities overcoming vulnerability*. Theoretical Medicine and Bioethics, 2002. **23**(6): p. 499-518.

Saha, S., et al., Racial and ethnic disparities in the VA health care system: a systematic review. J Gen Intern Med, 2008. **23**(5): p. 654-71.

Bach, P.B., *Racial disparities and site of care*. Ethnicity & disease, 2005. **15**(2 Suppl 2): p. S31-33.

Dutta, M.J. and I. Basnyat, The radio communication project in Nepal: A culture-centered approach to participation. Health Education and Behavior, 2008. **35**(4): p. 442-454.

Christopher, S., *Recommendations for conducting successful research with Native Americans*. Journal of Cancer Education, 2005. **20**(SUPPL. 1): p. 47-51.

Park, E.R., E.S. Weiss, and B. Moy, *Recruiting and enrolling minority patients to cancer clinical trials*. Community Oncology, 2007. **4** (4): p. 254-257.

Rabinowitz, Y.G. and D. Gallagher-Thompson, *Recruitment and retention of ethnic minority elders into clinical research*. Alzheimer Disease and Associated Disorders, 2010. **24** (SUPPL. 1): p. S35-S41.

Rayner, D., *Reducing the spread of tuberculosis in the homeless population*. British Journal of Nursing, 2000. **9**(13): p. 871-5.

Zimmerman, M.K. and S.A. Hill, *Reforming gendered health care: an assessment of change*. International Journal of Health Services, 2000. **30**(4): p. 771-95.

Bhat, R., Regulating the private health care sector: The case of the Indian Consumer Protection Act. Health Policy and Planning, 1996. **11**(3): p. 265-279.

Quigley, D., A review of improved ethical practices in environmental and public health research: case examples from native communities. Health Education & Behavior, 2006. **33**(2): p. 130-47.

Robertson, P.J., et al., A review of work-force development literature for the Mori addiction treatment field in Aotearoa/New Zealand. Drug and Alcohol Review, 2006. **25**(3): p. 233-239.

Bibeau, D.L., et al., The role of a community coalition in the development of health services for the poor and uninsured. *International Journal of Health Services*, 1996. **26**(1): p. 93-110.

Appleton, J.V., The role of the health visitor in identifying and working with vulnerable families in relation to child protection: a review of the literature. *Journal of Advanced Nursing*, 1994. **20**(1): p. 167-75.

Morriss, M., S. Mann, and T. Byrnes, *Safe Dreaming Trail to School: Community participation and indigenous culture*. *Australian Journal of Primary Health - Interchange*, 2000. **6** (2): p. 110-115.

Burhansstipanov, L., et al., *Sample genetic policy language for research conducted with native communities*. *Journal of Cancer Education*, 2005. **20**(SUPPL. 1): p. 52-57.

Clelland, N., T. Gould, and E. Parker, *Searching for evidence: What works in indigenous mental health promotion?* *Health Promotion Journal of Australia*, 2007. **18**(3): p. 208-216.

Brown, J.D., et al., Service learning to impact homelessness: The result of academic and community collaboration. *Public Health Reports*, 2006. **121**(3): p. 343-348.

Gillis and L. Mac, *Service learning with vulnerable populations: review of the literature*. *International Journal of Nursing Education Scholarship*, 2010. **7**(1): p. 1p.

Campbell, C., F. Cornish, and C. McLean, Social capital, participation and the perpetuation of health inequalities: Obstacles to African-Caribbean participation in 'partnerships' to improve mental health. *Ethnicity and Health*, 2004. **9**(4): p. 313-335.

Mackereth, C. and J. Appleton, Social networks and health inequalities: evidence for working with disadvantaged groups. *Community Practitioner*, 2008. **81**(8): p. 23-6.

Flores, E.T., F.G. Castro, and M.E. Fernandez-Esquer, *Social theory, social action, and intervention research: implications for cancer prevention among Latinos*. *Journal of the National Cancer Institute*, 1995. **Monographs**.(18): p. 101-8.

Fallot, R.D., *Spirituality and religion in recovery: some current issues*. *Psychiatric rehabilitation journal*, 2007. **30**(4): p. 261-70.

Levine, M.H. and S.V. Smith, *Starting points: State and community partnerships for young children*. *Future of Children*, 2001. **11**(1): p. 143-149.

Plowden, K.O. and A.F. Wenger, Stranger to friend enabler: creating a community of caring in African American research using ethnonursing methods. *Journal of Transcultural Nursing*, 2001. **12**(1): p. 34-9.

Bonfill, X., et al., *Strategies for increasing women participation in community breast cancer screening*. Cochrane Database of Systematic Reviews, 2001(1): p. CD002943.

Adderley-Kelly, B. and P.M. Green, Strategies for successful conduct of research with low-income African American populations. *Nursing Outlook*, 2005. **53**(3): p. 147-52.

Weissbourd, B., *Supportive communities for children and families*. Public Health Reports, 2000. **115**(2-3): p. 167-173.

McDermott, R., et al., *Sustaining better diabetes care in remote indigenous Australian communities*. British Medical Journal, 2003. **327**(7412): p. 428-430.

Sykes, L.L., et al., *A systematic literature review on response rates across racial and ethnic populations*. Canadian journal of public health, 2010. **Revue Canadienne de Sante Publique**. **101**(3): p. 213-9.

Cooper, C., et al., A systematic review and meta-analysis of ethnic differences in use of dementia treatment, care, and research. *American Journal of Geriatric Psychiatry*, 2010. **18** (3): p. 193-203.

Fluharty, C.W., Toward a community-based national rural policy: the importance of the social services sector. *Child Welfare*, 2002. **81**(5): p. 663-88.

Muñoz, R.F. and T. Mendelson, Toward evidence-based interventions for diverse populations: The San Francisco General Hospital prevention and treatment manuals. *Journal of Consulting and Clinical Psychology*, 2005. **73**(5): p. 790-799.

Esperat, M.C.R., et al., Transformation for health: a framework for health disparities research. *Nursing Outlook*, 2005. **53**(3): p. 113-20.

Goering, S., S. Holland, and K. Fryer-Edwards, Transforming genetic research practices with marginalized communities: a case for responsive justice. *Hastings Center Report*, 2008. **38**(2): p. 43-53.

Adler, C., *Unheard and unseen. Rural women and domestic violence*. *Journal of nurse-midwifery*, 1996. **41**(6): p. 463-6.

Dube, P., *Urban health: an urban planning perspective*. Reviews on Environmental Health, 2000. **15**(1-2): p. 249-65.

Andrews, J.O., et al., *Use of community health workers in research with ethnic minority women*. Journal of Nursing Scholarship, 2004. **36**(4): p. 358-65.

Centre for, R. and Dissemination, *Use of community health workers in research with ethnic minority women (Structured abstract)*. Database of Abstracts of Reviews of Effects, 2011. **4**: p. 4.

Schulz, A., C. Caldwell, and S. Foster, "What are they going to do with the information?" Latino/Latina and African American perspectives on the human genome project. Health Education and Behavior, 2003. **30**(2): p. 151-169.

Mathura, N. and E. Webb, *Why diversity is important in health and health care*. Paediatrics and Child Health, 2010. **20** (8): p. 383-392.

Fisher, S., et al., Widening the circle: Making Mental Health Review Tribunal hearings accessible in Indigenous, rural and remote settings. Australasian Psychiatry, 2009. **17**(SUPPL. 1): p. S83-S87.

Marshall, C.A., et al., Working together as neighbors: Rehabilitation researchers and indigenous people with disabilities in Mexico. Journal of Vocational Rehabilitation, 1998. **11**(1): p. 53-63.

Barton, W.H., M. Watkins, and R. Jarjoura, *Youths and communities: toward comprehensive strategies for youth development*. Social Work, 1997. **42**(5): p. 483-93.

8.1.5 Clinician-patient relationship/ communication [1543-1662]

Hanson, J.L. and V.F. Randall, *Advancing a partnership: Patients, families, and medical educators*. Teaching and Learning in Medicine, 2007. **19** (2): p. 191-197.

Bischko, D., The art of nursing: the client-nurse relationship as a therapeutic tool. Nursing Case Management, 1998. **3**(4): p. 148-50.

Mezza, E., et al., Asclepiad's cock: A patient-physician association is a useful tool for educational programs in nephrology, dialysis, and transplantation. Transplantation Proceedings, 2004. **36**(9): p. 2546-2549.

Wissow, L., Assessing socio-economic differences in patient-provider communication. Patient Education & Counseling, 2005. **56**(2): p. 137-8.

Cline, R.J.W., At the intersection of micro and macro: opportunities and challenges for physician-patient communication research. *Patient Education & Counseling*, 2003. **50**(1): p. 13-6.

Persaud, R., *Both sides need to keep the relationship going*. *British Medical Journal*, 2003. **326**(7402): p. 1337.

Maly, R.C., B. Leake, and R.A. Silliman, *Breast cancer treatment in older women: Impact of the patient-physician interaction*. *Journal of the American Geriatrics Society*, 2004. **52**(7): p. 1138-1145.

Blend, M.J., *Can we learn from our patients?* *Perspectives in Biology and Medicine*, 2005. **48**(1): p. 138-142.

Radley, A., "Cases" and voices: The changing agenda for doctors and their patients. *Postgraduate Medical Journal*, 2002. **78**(926): p. 701-702.

Driessnack, M., Children's drawings as facilitators of communication: a meta-analysis. *J Pediatr Nurs*, 2005. **20**(6): p. 415-23.

Sorell, T., *Citizen-patient/citizen-doctor*. *Health Care Analysis*, 2001. **9**(1): p. 25-39.

Chen, D.T., F.G. Miller, and D.L. Rosenstein, *Clinical Research and the Physician-Patient Relationship*. *Annals of Internal Medicine*, 2003. **138**(8): p. 669-672.

Rodin, G., et al., *Clinician-patient communication: a systematic review*. *Supportive Care in Cancer*, 2009. **17**(6): p. 627-44.

Morse, J.M., G.A. Havens, and S. Wilson, *The comforting interaction: developing a model of nurse-patient relationship*. *Sch Inq Nurs Pract*, 1997. **11**(4): p. 321-43; discussion 345-7.

Shalowitz, D.I. and F.G. Miller, Communicating the results of clinical research to participants: Attitudes, practices, and future directions. *PLoS Medicine*, 2008. **5** (5) (pp **0714-0720**)(e91).

Politi, M.C., P.K.J. Han, and N.F. Col, *Communicating the uncertainty of harms and benefits of medical interventions*. *Medical Decision Making*, 2007. **27**(5): p. 681-95.

Cappuzzo, K.A., *Communicating with seniors and their caregivers*. *Consultant Pharmacist*, 2008. **23** (9): p. 695-709.

Engel, K.G., et al., Communication amidst chaos: Challenges to patient communication in the emergency department. *Journal of Clinical Outcomes Management*, 2010. **17**(10): p. 17-21.

Hack, T.F., et al., *The communication goals and needs of cancer patients: A review*. *Psycho-Oncology*, 2005. **14** (10): p. 831-845.

Sweeney, C. and E. Bruera, *Communication in cancer care: recent developments*. *Journal of palliative care*, 2002. **18**(4): p. 300-6.

Centre for, R. and Dissemination, Communication interventions make a difference in conversations between physicians and patients: a systematic review of the evidence (Structured abstract). *Database of Abstracts of Reviews of Effects*, 2011. **4**: p. 4.

Moore, C.D., *Communication issues and advance care planning*. *Seminars in Oncology Nursing*, 2005. **21**(1): p. 11-9.

Ford, N., et al., *Communication strategy for implementing community IMCI*. *Journal of Health Communication*, 2005. **10**(5): p. 379-401.

Butow, P.N., S.M. Dunn, and M.H. Tattersall, *Communication with cancer patients: does it matter?* *Journal of palliative care*, 1995. **11**(4): p. 34-8.

Roe, D., J. Lereya, and S. Fennig, Comparing patients' and staff members' attitudes: does patients' competence to disagree mean they are not competent? *Journal of Nervous & Mental Disease*, 2001. **189**(5): p. 307-10.

Cassell, E.J., *Consent or obedience? Power and authority in medicine*. *New England Journal of Medicine*, 2005. **352** (4): p. 328-330.

Bosch-Capblanch, X., et al., Contracts between patients and healthcare practitioners for improving patients' adherence to treatment, prevention and health promotion activities. *Cochrane Database of Systematic Reviews*, 2007(2): p. CD004808.

Bosch-Capblanch, X., et al., Contracts between patients and healthcare practitioners for improving patients' adherence to treatment, prevention and health promotion activities [Systematic Review]. *Cochrane Database of Systematic Reviews*, 2009. **1**: p. 1.

Drew, P., J. Chatwin, and S. Collins, Conversation analysis: A method for research into interactions between patients and health-care professionals. *Health Expectations*, 2001. **4**(1): p. 58-70.

Johns, H. and H. American, *Defining the patient-physician relationship for the 21st century*. Disease Management, 2004. **7**(3): p. 161-79.

Sondell, K. and B. Soderfeldt, *Dentist-patient communication: a review of relevant models*. Acta odontologica Scandinavica, 1997. **55**(2): p. 116-26.

Dutta-Bergman, M.J., Developing a profile of consumer intention to seek out additional information beyond a doctor: the role of communicative and motivation variables. Health Communication, 2005. **17**(1): p. 1-16.

Fine, E., et al., Directly observed patient-physician discussions in palliative and end-of-life care: A systematic review of the literature. Journal of Palliative Medicine, 2010. **13**(5): p. 595-603.

Carroll, A. and M. Dowling, *Discharge planning: communication, education and patient participation*. British Journal of Nursing, 2007. **16**(14): p. 882-6.

Hardee, J.T., F.W. Platt, and I.K. Kasper, *Discussing health care costs with patients: An opportunity for empathic communication*. Journal of General Internal Medicine, 2005. **20**(7): p. 666-669.

Levinson, W., Doctor-patient communication and medical malpractice: Implications for pediatricians. Pediatric Annals, 1997. **26**(3): p. 186-193.

Van Hoof, E., The doctor-patient relationship in chronic fatigue syndrome: Survey of patient perspectives. Quality in Primary Care, 2009. **17**(4): p. 263-270.

Neuberger, R.J., *The educated patient: New challenges for the medical profession*. Journal of Internal Medicine, 2000. **247**(1): p. 6-10.

Verheul, W., et al., The effect of varying practitioner communication on patients' health status and treatment outcomes [Protocol]. Cochrane Database of Systematic Reviews, 2010. **10**: p. 10.

Edwards, A., et al., Effects of communicating individual risks in screening programmes: Cochrane systematic review. BMJ, 2003. **327**(7417): p. 703-9.

de Haes, H. and J. Bensing, Endpoints in medical communication research, proposing a framework of functions and outcomes. Patient Education & Counseling, 2009. **74**(3): p. 287-94.

Lee, S.J., et al., *Enhancing physician-patient communication*. Hematology, 2002: p. 464-83.

Delbanco, T.L., Enriching the doctor-patient relationship by inviting the patient's perspective. *Annals of Internal Medicine*, 1992. **116**(5): p. 414-8.

Meier Iii, R.H. and R.B. Purtilo, *Ethical issues and the patient-provider relationship*. *American Journal of Physical Medicine and Rehabilitation*, 1994. **73**(5): p. 365-366.

Smith, D.H., *Ethics in the doctor-patient relationship*. *Critical Care Clinics*, 1996. **12**(1): p. 179-97.

Recupero, P.R., *Ethics of medical records and professional communications*. *Child & Adolescent Psychiatric Clinics of North America*, 2008. **17**(1): p. 37-51.

Talbott, J.A., The evolution and current status of public-academic partnerships in psychiatry. *Psychiatric Services*, 2008. **59**(1): p. 15-16.

McCubbin, M. and D. Cohen, Extremely unbalanced: Interest divergence and power disparities between clients and psychiatry. *International Journal of Law and Psychiatry*, 1996. **19**(1): p. 1-25.

Stoffelmayr, B., R.B. Hoppe, and N. Weber, *Facilitating patient participation: the doctor-patient encounter*. *Primary Care; Clinics in Office Practice*, 1989. **16**(1): p. 265-78.

Centre for, R. and Dissemination, Factors associated with constructive staff-family relationships in the care of older adults in the institutional setting (Structured abstract). *Database of Abstracts of Reviews of Effects*, 2011. **4**: p. 4.

Padmanabhan, P. and V.W. Nitti, Female stress urinary incontinence: How do patient and physician perspectives correlate in assessment of outcomes? *Current Opinion in Urology*, 2006. **16**(4): p. 212-218.

Johnson, M., Focus. Communication in healthcare: a review of some key issues. *NT Research*, 1999. **4**(1): p. 18-30.

Emanuel, E.J. and L.L. Emanuel, *Four models of the physician-patient relationship*. *JAMA*, 1992. **267**(16): p. 2221-6.

Sabatini, M.M., Health care ethics: models of the provider-patient relationship. *Dermatology Nursing*, 1998. **10**(3): p. 201-5.

Safeer, R.S. and J. Keenan, *Health literacy: the gap between physicians and patients*. American Family Physician, 2005. **72**(3): p. 463-8.

Makoul, G., P. Arntson, and T. Schofield, Health promotion in primary care: Physician-patient communication and decision making about prescription medications. Social Science and Medicine, 1995. **41**(9): p. 1241-1254.

Montgomery, A.A. and T. Fahey, *How do patients' treatment preferences compare with those of clinicians?* Quality in Health Care, 2001. **10 Suppl 1**: p. i39-43.

Street, R.L., Jr., et al., How does communication heal? Pathways linking clinician-patient communication to health outcomes. Patient Education & Counseling, 2009. **74**(3): p. 295-301.

Edwards, A. and G. Elwyn, How should effectiveness of risk communication to aid patients' decisions be judged? A review of the literature. Medical Decision Making, 1999. **19**(4): p. 428-34.

Auerbach, S.M., The impact on patient health outcomes of interventions targeting the patient-physician relationship. Patient, 2009. **2** (2): p. 77-84.

Burkiewicz, J.S., K.S. Vesta, and A.L. Hume, *Improving effectiveness in communicating risk to patients*. Consult Pharm, 2008. **23**(1): p. 37-43.

Harrington, J., L.M. Noble, and S.P. Newman, *Improving patients' communication with doctors: a systematic review of intervention studies*. Patient Education & Counseling, 2004. **52**(1): p. 7-16.

Centre for, R. and Dissemination, *Improving patients' communication with doctors: a systematic review of intervention studies* (Provisional abstract). Database of Abstracts of Reviews of Effects, 2011. **4**: p. 4.

Picano, E., Informed consent and communication of risk from radiological and nuclear medicine examinations: how to escape from a communication inferno. BMJ, 2004. **329**(7470): p. 849-51.

Tattersall, M.H.N., P.N. Butow, and J.M. Clayton, *Insights from cancer patient communication research*. Hematology - Oncology Clinics of North America, 2002. **16**(3): p. 731-43.

Kiesler, D.J. and S.M. Auerbach, Integrating measurement of control and affiliation in studies of physician-patient interaction: the interpersonal circumplex. *Social Science & Medicine*, 2003. **57**(9): p. 1707-22.

McKinstry, B., et al., Interventions for improving patients' trust in doctors and groups of doctors [Systematic Review]. *Cochrane Database of Systematic Reviews*, 2009. **1**: p. 1.

Church, T., R. Moretti, and W.A. Ayer, Issues and concerns in the development of the dentist-patient relationship. *New Dentist*, 1980. **10**(7): p. 20-4.

Haas, L.J., et al., *Management of the difficult patient*. *American Family Physician*, 2005. **72**(10): p. 2063-2068.

Van Kleffens, T., B. Van Baarsen, and E. Van Leeuwen, The medical practice of patient autonomy and cancer treatment refusals: A patients' and physicians' perspective. *Social Science and Medicine*, 2004. **58**(11): p. 2325-2336.

Kar, S.B., A model for communication intervention: ethical and scientific dimensions. *Ethics in Science & Medicine*, 1976. **3**(3): p. 149-64.

Barthow, C., Negotiating realistic and mutually sustaining nurse-patient relationships in palliative care. *International journal of nursing practice*, 1997. **3**(4): p. 206-10.

Spaeth, G.L., "Noncompliance"--not a patient problem, but rather a sign of a sick doctor-patient relationship. *Ophthalmic surgery*, 1995. **26**(3): p. 189-93.

Hummelvoll, J.K., *The nurse-client alliance model*. *Perspectives in psychiatric care*, 1996. **32**(4): p. 12-21.

Nordby, H., Nurse-patient communication: Language mastery and concept possession. *Nursing Inquiry*, 2006. **13**(1): p. 64-72.

Trnobranski, P.H., *Nurse-patient negotiation: assumption or reality?* *Journal of Advanced Nursing*, 1994. **19**(4): p. 733-7.

Kiesler, D.J. and S.M. Auerbach, Optimal matches of patient preferences for information, decision-making and interpersonal behavior: evidence, models and interventions. *Patient Education & Counseling*, 2006. **61**(3): p. 319-41.

Clover, A., et al., Patient approaches to clinical conversations in the palliative care setting. *Journal of Advanced Nursing*, 2004. **48**(4): p. 333-41.

Roter, D.L., Patient participation in the patient-provider interaction: the effects of patient question asking on the quality of interaction, satisfaction and compliance. *Health education monographs*, 1977. **5**(4): p. 281-315.

Hagland, M., *Patient to partner: Will PHRs change the physician-patient relationship?* *Journal of the American Health Information Management Association*, 2005. **76**(10): p. 38-40.

Ridd, M., et al., *The patient-doctor relationship: a synthesis of the qualitative literature on patients' perspectives*. *The British journal of general practice : the journal of the Royal College of General Practitioners*, 2009. **59**(561): p. e116-133.

Suarez-Almazor, M.E., *Patient-physician communication*. *Current Opinion in Rheumatology*, 2004. **16**(2): p. 91-95.

Back, A., Patient-physician communication in oncology: What does the evidence show? *Oncology*, 2006. **20** (1): p. 67-74.

Harder, S.D., P. Kelly, and E. Dunkelblau, *Patient-physician communication: a selective literature review*. *Journal of Oncology Management*, 1997. **6**(4): p. 13-7.

Mehlman, M.J. and S.R. Massey, The patient-physician relationship and the allocation of scarce resources: a law and economics approach. *Kennedy Institute of Ethics journal*, 1994. **4**(4): p. 291-308.

Epstein, R.M., B.S. Alper, and T.E. Quill, *The patient-physician relationship. Communicating evidence for participatory decision making*. *JAMA: Journal of the American Medical Association*, 2004. **291**(19): p. 2359-2366.

Johnson, G.L. and A. Ramaprasad, *Patient-physician relationships in the information age*. *Marketing Health Services*, 2000. **20**(1): p. 21-27.

Thorne, S., Patient-provider communication in chronic illness: a health promotion window of opportunity. *Family & community health*, 2006. **29**(1 Suppl): p. 4S-11S.

Katsakou, C. and S. Priebe, Patient's experiences of involuntary hospital admission and treatment: A review of qualitative studies. *Epidemiologia e Psichiatria Sociale*, 2007. **16** (2): p. 172-178.

Salmon, P., Patients who present physical symptoms in the absence of physical pathology: a challenge to existing models of doctor-patient interaction. *Patient Education & Counseling*, 2000. **39**(1): p. 105-13.

Earnest, M.A., S.L. Wong, and S.G. Federico, *Perspective: Physician advocacy: What is it and how do we do it?* Academic Medicine, 2010. **85**(1): p. 63-67.

Schain, W.S., Physician-patient communication about breast cancer: A challenge for the 1990s. Surgical Clinics of North America, 1990. **70**(4): p. 917-936.

DiMatteo, M.R., *The physician-patient relationship: effects on the quality of health care.* Clinical Obstetrics & Gynecology, 1994. **37**(1): p. 149-61.

Koehler, W.F., M.D. Fottler, and J.E. Swan, *Physician-patient satisfaction: equity in the health services encounter.* Medical care review, 1992. **49**(4): p. 455-84.

Deber, R.B., Physicians in health care management: 7. The patient-physician partnership: changing roles and the desire for information. CMAJ Canadian Medical Association Journal, 1994. **151**(2): p. 171-6.

Deber, R.B., Physicians in health care management: 8. The patient-physician partnership: decision making, problem solving and the desire to participate. CMAJ Canadian Medical Association Journal, 1994. **151**(4): p. 423-7.

Oudshoorn, A., Power and empowerment: critical concepts in the nurse-client relationship. Contemporary Nurse, 2005. **20**(1): p. 57-66.

Goodyear-Smith, F. and S. Buetow, *Power issues in the doctor-patient relationship.* Health Care Analysis, 2001. **9**(4): p. 449-462.

Visschers, V.H.M., et al., Probability information in risk communication: a review of the research literature. Risk Analysis, 2009. **29**(2): p. 267-87.

Van Dam, H.A., et al., Provider-patient interaction in diabetes care: Effects on patient self-care and outcomes - A systematic review. Patient Education and Counseling, 2003. **51**(1): p. 17-28.

Centre for, R. and Dissemination, Provider-patient interaction in diabetes care: effects on patient self-care and outcomes. A systematic review (Structured abstract). Database of Abstracts of Reviews of Effects, 2011. **4**: p. 4.

Drossman, D.A., *Psychosocial sound bites: Exercises in the patient-doctor relationship.* American Journal of Gastroenterology, 1997. **92**(9): p. 1418-1423.

Balint, J. and W. Shelton, *Regaining the initiative: Forging a new model of the patient-physician relationship*. Journal of the American Medical Association, 1996. **275**(11): p. 887-891.

Levinson, W., et al., Resolving disagreements in the patient-physician relationship: Tools for improving communication in managed care. Journal of the American Medical Association, 1999. **282**(15): p. 1477-1483.

Cahill, J., et al., A review and critical appraisal of measures of therapist-patient interactions in mental health settings. Health Technology Assessment, 2008. **12**(24): p. iii-47.

Review: Interventions focusing on patient behaviors in provider-patient interactions improve diabetes outcomes [Therapeutics]. ACP Journal Club March/April, 2004. **140**(2): p. 51.

Breakwell, G.M., *Risk communication: Factors affecting impact*. British Medical Bulletin, 2000. **56**(1): p. 110-120.

Jarrett, N. and S. Payne, A selective review of the literature on nurse-patient communication: has the patient's contribution been neglected? Journal of Advanced Nursing, 1995. **22**(1): p. 72-8.

Moumjid, N., et al., *Shared decision making in the physician-patient encounter in France: a general overview in 2011*. Zeitschrift fur Evidenz Fortbildung und Qualitat im Gesundheitswesen, 2011. **105**(4): p. 259-62.

Hulsman, R.L., Shifting goals in medical communication. Determinants of goal detection and response formation. Patient Education & Counseling, 2009. **74**(3): p. 302-8.

Buetow, S., A. Jutel, and K. Hoare, Shrinking social space in the doctor-modern patient relationship: a review of forces for, and implications of, homologisation. Patient Education & Counseling, 2009. **74**(1): p. 97-103.

Willems, S., et al., Socio-economic status of the patient and doctor-patient communication: does it make a difference? Patient Education & Counseling, 2005. **56**(2): p. 139-46.

Simmons, R. and C. Elias, The study of client-provider interactions: a review of methodological issues. Studies in family planning, 1994. **25**(1): p. 1-17.

Stevenson, F.A., et al., A systematic review of the research on communication between patients and health care professionals about medicines: The consequences for concordance. *Health Expectations*, 2004. **7**(3): p. 235-245.

Trevena, L.J., et al., *A systematic review on communicating with patients about evidence*. *Journal of Evaluation in Clinical Practice*, 2006. **12**(1): p. 13-23.

Sharf, B.F., *Teaching patients to speak up: past and future trends*. *Patient Education & Counseling*, 1988. **11**(2): p. 95-108.

O'Gara, P.E. and W. Fairhurst, Therapeutic communication part 2: strategies that can enhance the quality of the emergency care consultation. *Accident & Emergency Nursing*, 2004. **12**(4): p. 201-7.

Henry, M.S., Uncertainty, responsibility, and the evolution of the physician/patient relationship. *Journal of Medical Ethics*, 2006. **32**(6): p. 321-3.

Edwards, A. and G. Elwyn, Understanding risk and lessons for clinical risk communication about treatment preferences. *Quality in Health Care*, 2001. **10 Suppl 1**: p. i9-13.

Jones, E.R. and J. Brown, *What are patients telling us?* *Behavioral Healthcare Tomorrow*, 2004. **13**(3): p. 16-19.

8.1.6 Electronic / e-health / internet [1663-1777]

Pyper, C., et al., Access to electronic health records in primary care - A survey of patients' views. *Medical Science Monitor*, 2004. **10**(11): p. SR17-SR22.

Debnath, D., *Activity analysis of telemedicine in the UK*. *Postgraduate Medical Journal*, 2004. **80**(944): p. 335-338.

Brandt, Å., et al., Activity and participation, quality of life and user satisfaction outcomes of environmental control systems and smart home technology: a systematic review. *Disability & Rehabilitation: Assistive Technology*, 2011. **6**(3): p. 189-206.

Brender, J., Assessment of IT-based solutions in healthcare: trends in today's practice and justification of tomorrow's approach. *Stud Health Technol Inform*, 1997. **43 Pt B**: p. 730-5.

Ryan, R., et al., Audio-visual presentation of information for informed consent for participation in clinical trials. *Cochrane Database of Systematic Reviews*, 2008(1).

Ryan, R., et al., Audio-visual presentation of information for informed consent for participation in clinical trials [Systematic Review]. Cochrane Database of Systematic Reviews, 2010. **11**: p. 11.

Lee, F.W., Can computer-aided systems engineering tools enhance the development of health care information systems? A critical analysis. Topics in Health Information Management, 1996. **17**(1): p. 1-11.

Allison, M., *Can web 2.0 reboot clinical trials?* Nature Biotechnology, 2009. **27 (10)**: p. 895-902.

Drake, R.E., et al., *Comprehensive electronic decision support systems*. Psychiatric Services, 2010. **61**(7): p. 714-717.

Centre for, R. and Dissemination, *Computerized knowledge management in diabetes care (Structured abstract)*. Database of Abstracts of Reviews of Effects, 2011. **4**: p. 4.

Dasta, J.F., M.L. Greer, and S.M. Speedie, *Computers in healthcare: overview and bibliography*. Ann Pharmacother, 1992. **26**(1): p. 109-17.

Lustria, M.L.A., et al., Computer-tailored health interventions delivered over the Web: review and analysis of key components. Patient Education & Counseling, 2009. **74**(2): p. 156-73.

Hordern, A., et al., Consumer e-health: an overview of research evidence and implications for future policy. Health Information Management Journal, 2011. **40**(2): p. 6-14.

McDaniel, A.M., D.L. Schutte, and L.O. Keller, *Consumer health informatics: from genomics to population health*. Nursing Outlook, 2008. **56**(5): p. 216-223.e3.

VanBiervliet, A. and P. Edwards-Schafer, *Consumer health information on the Web: trends, issues, and strategies*. Dermatology Nursing, 2004. **16**(6): p. 519-23.

Cline, R.J. and K.M. Haynes, *Consumer health information seeking on the Internet: the state of the art*. Health Education Research, 2001. **16**(6): p. 671-92.

Rooney, K., Consumer-driven healthcare marketing: Using the web to get up close and personal. Journal of Healthcare Management, 2009. **54**(4): p. 241-251.

Calabretta, N., Consumer-driven, patient-centered health care in the age of electronic information. Journal of the Medical Library Association, 2002. **90**(1): p. 32-7.

Van De Belt, T.H., et al., *Definition of Health 2.0 and Medicine 2.0: a systematic review*. Journal of Medical Internet Research, 2010. **12**(2): p. e18.

Nies, J., et al., Determinants of success for computerized clinical decision support systems integrated in CPOE systems: a systematic review. AMIA Annu Symp Proc, 2006: p. 594-8.

Quinsey, C.A., *Developing E-Health Standards for Web Sites*. Journal of the American Health Information Management Association, 2004. **75**(1): p. 56-57.

Demiris, G., The diffusion of virtual communities in health care: Concepts and challenges. Patient Education and Counseling, 2006. **62**(2): p. 178-188.

Frank, S.R., *Digital health care - The convergence of health care and the internet*. Journal of Ambulatory Care Management, 2000. **23**(2): p. 8-17.

de Haes, H., Dilemmas in patient centeredness and shared decision making: a case for vulnerability. Patient Education & Counseling, 2006. **62**(3): p. 291-8.

Bessell, T.L., et al., Do Internet interventions for consumers cause more harm than good? A systematic review. Health Expectations, 2002. **5**(1): p. 28-37.

Greenes, R.A., *eCare and eHealth: The internet meets health care*. Journal of Medical Practice Management, 2001. **17**(2): p. 106-108.

Kontis, A.P., et al., E-commerce application study and complementary services in the sector of laboratory diagnostics based on consumers' opinion. International Journal of Electronic Healthcare, 2010. **5**(4): p. 425-436.

Cintron, A., R. Phillips, and M.B. Hamel, The effect of a web-based, patient-directed intervention on knowledge, discussion, and completion of a health care proxy. Journal of Palliative Medicine, 2006. **9**(6): p. 1320-1328.

Ekeland, A.G., A. Bowes, and S. Flottorp, *Effectiveness of telemedicine: A systematic review of reviews*. International Journal of Medical Informatics, 2010. **79**(11): p. 736-771.

Samoocha, D., et al., Effectiveness of web-based interventions on patient empowerment: a systematic review and meta-analysis. Journal of Medical Internet Research, 2010. **12**(2): p. e23.

Centre for, R. and Dissemination, The effectiveness of Web-based vs. non-Web-based interventions: a meta-analysis of behavioral change outcomes (Structured abstract). Database of Abstracts of Reviews of Effects, 2011. **4**: p. 4.

Ryhänen, A.M., et al., The effects of internet or interactive computer-based patient education in the field of breast cancer: A systematic literature review. Patient Education and Counseling, 2010. **79**(1): p. 5-13.

Balas, E.A., et al., Electronic communication with patients. Evaluation of distance medicine technology. JAMA, 1997. **278**(2): p. 152-9.

Centre for, R. and Dissemination, Electronic communication with patients: evaluation of distance medicine technology (Structured abstract). Database of Abstracts of Reviews of Effects, 2011. **4**: p. 4.

Bergeron, B.P., M.T. Bailin, and R.A. Bergeron, *The electronic medical record: A potential to increase patient participation in the health care process*. Journal of Medical Practice Management, 1997. **13**(1): p. 38-44.

Mandl, K.D., I.S. Kohane, and A.M. Brandt, *Electronic patient-physician communication: problems and promise*. Annals of Internal Medicine, 1998. **129**(6): p. 495-500.

Hartgers, M. and A. Jatoi, E-Mail and photographs: A case report of a patient-initiated diagnostic tool in the era of electronic communication. Journal of Palliative Medicine, 2010. **13**(3): p. 335-337.

Atherton, H., J. Car, and B. Meyer, Email for clinical communication between patients/caregivers and healthcare professionals [Protocol]. Cochrane Database of Systematic Reviews, 2010. **8**: p. 8.

Meyer, B., et al., Email for communicating results of diagnostic medical investigations to patients [Protocol]. Cochrane Database of Systematic Reviews, 2010. **8**: p. 8.

Atherton, H., J. Car, and B. Meyer, Email for the provision of information on disease prevention and health promotion [Protocol]. Cochrane Database of Systematic Reviews, 2010. **8**: p. 8.

Allsop, M.J., et al., The engagement of children with disabilities in health-related technology design processes: identifying methodology. Disability & Rehabilitation Assistive Technology, 2010. **5**(1): p. 1-13.

Kurup, V., *E-patients - Revolutionizing the practice of medicine*. International Anesthesiology Clinics, 2010. **48**(3): p. 123-129.

McCarty, E. and C. Morress, Establishing Access to Technology: An Evaluation and Intervention Model to Increase the Participation of Children with Cerebral Palsy. Physical Medicine and Rehabilitation Clinics of North America, 2009. **20** (3): p. 523-534.

Vreeman, D.J., et al., *Evidence for electronic health record systems in physical therapy*. Physical Therapy, 2006. **86**(3): p. 434-446.

Wilkins, A.S., *Expanding internet access for health care consumers*. Health Care Management Review, 1999. **24**(3): p. 30-41.

Randeree, E., *Exploring technology impacts of Healthcare 2.0 initiatives*. Telemedicine Journal & E-Health, 2009. **15**(3): p. 255-60.

Chi-Lum, B., *Friend or foe? Consumers using the internet for medical information*. Journal of Medical Practice Management, 1999. **14**(4): p. 196-198.

O'Grady, L., *Future directions for depicting credibility in health care web sites*. International Journal of Medical Informatics, 2006. **75**(1): p. 58-65.

Quon Huber, M.S., et al., GIS applications for community-based research and action: Mapping change in a community-building initiative. Journal of Prevention and Intervention in the Community, 2009. **37** (1): p. 5-20.

Lamp, J.M. and P.A. Howard, *Guiding parents' use of the Internet for newborn education*. MCN Am J Matern Child Nurs, 1999. **24**(1): p. 33-6.

Wilkins, S.T. and F.H. Navarro, Has the web really empowered health care consumer? The truth is customers may not have changed as much as we think. Marketing Health Services, 2001. **21**(3): p. 5-9.

Patrick, K., et al., *Health and the Mobile Phone*. American Journal of Preventive Medicine, 2008. **35**(2): p. 177-181.

Yusof, M.M., L. Stergioulas, and J. Zugic, *Health information systems adoption: findings from a systematic review*. Medinfo. MEDINFO, 2007. **12**(Pt 1): p. 262-266.

Eysenbach, G., et al., Health related virtual communities and electronic support groups: systematic review of the effects of online peer to peer interactions. BMJ, 2004. **328**(7449): p. 1166.

Centre for, R. and Dissemination, Health related virtual communities and electronic support groups: systematic review of the effects of online peer to peer interactions (Structured abstract). Database of Abstracts of Reviews of Effects, 2011. **4**: p. 4.

Henry, S.B., et al., *Health status measurement in computer-based patient record systems*. Nursing administration quarterly, 1997. **21**(3): p. 50-60.

Steininger, K., et al., *Healthcare knowledge transfer through a web 2.0 portal: An Austrian approach*. International Journal of Healthcare Technology and Management, 2010. **11** (1-2): p. 13-30.

Yellowlees, P.M., *Healthcare on the Internet: Buyers beware*. Medical Journal of Australia, 2000. **173**(11-12): p. 629-630.

Dedding, C., et al., How will e-health affect patient participation in the clinic? A review of e-health studies and the current evidence for changes in the relationship between medical professionals and patients. Social Science & Medicine, 2011. **72**(1): p. 49-53.

Goldsmith, J., *How will the Internet change our health system?* Health Aff (Millwood), 2000. **19**(1): p. 148-56.

Pitts, V., *Illness and Internet empowerment: writing and reading breast cancer in cyberspace*. Health: an Interdisciplinary Journal for the Social Study of Health, Illness & Medicine, 2004. **8**(1): p. 33-59.

Iverson, S.A., K.B. Howard, and B.K. Penney, Impact of internet use on health-related behaviors and the patient-physician relationship: a survey-based study and review. J Am Osteopath Assoc, 2008. **108**(12): p. 699-711.

Brennan, P.F. and I. Strombom, *Improving health care by understanding patient preferences: The role of computer technology*. Journal of the American Medical Informatics Association, 1998. **5**(3): p. 257-262.

Clauser, S.B., et al., *Improving modern cancer care through information technology*. American Journal of Preventive Medicine, 2011. **40**(5 Suppl 2): p. S198-207.

Catwell, L. and A. Sheikh, Information technology (IT) system users must be allowed to decide on the future direction of major national IT initiatives. but the task of redistributing power equally amongst stakeholders will not be an easy one. Informatics in Primary Care, 2009. **17**(1): p. 1-4.

Insufficient evidence of benefit from health related virtual communities. Evidence-Based Healthcare and Public Health, 2004. **8**(6): p. 352-354.

Centre for, R. and Dissemination, Interactive technologies and videotapes for patient education in cancer care: systematic review and meta-analysis of randomised trials (Structured abstract). Database of Abstracts of Reviews of Effects, 2011. **4**: p. 4.

Nurok, M., et al., The International LAM Registry: A component of an innovative web-based clinician, researcher, and patient-driven rare disease research platform. Lymphatic Research and Biology, 2010. **8**(1): p. 81-87.

Dickerson, S.S. and P.F. Brennan, The internet as a catalyst for shifting power in provider-patient relationships. Nursing Outlook, 2002. **50**(5): p. 195-203.

Renahy, E. and P. Chauvin, *Internet uses for health information seeking: A literature review*. Revue d Epidemiologie et de Sante Publique, 2006. **54**(3): p. 263-75.

Tyson, T.R., *The internet: Tomorrow's portal to non-traditional health care services*. Journal of Ambulatory Care Management, 2000. **23**(2): p. 1-7.

Forkner-Dunn, J., *Internet-based patient self-care: The next generation of health care delivery*. Journal of Medical Internet Research, 2003. **5**(2): p. 70-76.

Car, J., et al., *Interventions for enhancing consumers' online health literacy*. Cochrane Database of Systematic Reviews, 2011(6): p. CD007092.

Ong, B.N., *The lay perspective in health technology assessment*. International Journal of Technology Assessment in Health Care, 1996. **12**(3): p. 511-517.

Magnusson, L., E. Hanson, and M. Borg, A literature review study of information and communication technology as a support for frail older people living at home and their family carers. Technology and Disability, 2004. **16**(4): p. 223-235.

O'Grady, L., et al., Measuring the impact of a moving target: towards a dynamic framework for evaluating collaborative adaptive interactive technologies. Journal of Medical Internet Research, 2009. **11**(2).

Street Jr, R.L., Mediated consumer-provider communication in cancer care: The empowering potential of new technologies. Patient Education and Counseling, 2003. **50**(1): p. 99-104.

Car, J., et al., Mobile phone messaging reminders for attendance at scheduled healthcare appointments [Protocol]. Cochrane Database of Systematic Reviews, 2009. **1**: p. 1.

Kreps, G.L. and L. Neuhauser, *New directions in eHealth communication: opportunities and challenges*. Patient Education & Counseling, 2010. **78**(3): p. 329-36.

Thielst, C.B., *The new frontier of electronic, personal, and virtual health records*. Journal of Healthcare Management, 2007. **52**(2): p. 75-78.

Smith, C., New technology continues to invade healthcare. What are the strategic implications/outcomes? Nursing administration quarterly, 2004. **28**(2): p. 92-98.

Oravec, J.A., On the "proper use" of the Internet: self-help medical information and on-line health care. Journal of Health & Social Policy, 2001. **14**(1): p. 37-60.

Ammenwerth, E., P. Schnell-Inderst, and A. Hoerbst, Patient empowerment by electronic health records: first results of a systematic review on the benefit of patient portals. Studies in Health Technology & Informatics, 2011. **165**: p. 63-7.

Facey, K., et al., *Patients' perspectives in health technology assessment: A route to robust evidence and fair deliberation*. International Journal of Technology Assessment in Health Care, 2010. **26**(3): p. 334-340.

McMullan, M., Patients using the Internet to obtain health information: how this affects the patient-health professional relationship. Patient Education & Counseling, 2006. **63**(1-2): p. 24-8.

Nelson, R., *The personal health record*. American Journal of Nursing, 2007. **107** (9): p. 27-28.

Gilligan, T. and T.A. Raffin, *Physician virtues and communicating with patients*. New Horizons, 1997. **5**(1): p. 6-14.

Nelson, S.B., *Privacy and medical information on the internet*. Respiratory Care, 2006. **51**(2): p. 183-187.

Winkelman, W.J. and C.W. Choo, Provider-sponsored virtual communities for chronic patients: Improving health outcomes through organizational patient-centred knowledge management. Health Expectations, 2003. **6**(4): p. 352-358.

Heitman, E., *The public's role in the evaluation of health care technology: The conflict over ECT*. International Journal of Technology Assessment in Health Care, 1996. **12**(4): p. 657-672.

Ennis, L., et al., Rapid progress or lengthy process? electronic personal health records in mental health. BMC Psychiatry, 2011. **11**.

White, M. and S.M. Dorman, *Receiving social support online: implications for health education*. Health Education Research, 2001. **16**(6): p. 693-707.

Myers, K.M., N.B. Palmer, and J.R. Geyer, *Research in child and adolescent telemental health*. Child and Adolescent Psychiatric Clinics of North America, 2011. **20** (1): p. 155-171.

Stead, W.W., Rethinking electronic health records to better achieve quality and safety goals, Caskey, Austin, and Hoxie, Editors. 2007. p. 35-47.

Menon, D. and T. Stafinski, *Role of patient and public participation in health technology assessment and coverage decisions*. Expert Review of Pharmacoeconomics & Outcomes Research, 2011. **11**(1): p. 75-89.

Knottnerus, J.A., Role of the electronic patient record in the development of general practice in the Netherlands. Methods of Information in Medicine, 1999. **38**(4-5): p. 350-354.

Kerwin, K.E., *The role of the internet in improving healthcare quality*. Journal of Healthcare Management, 2002. **47**(4): p. 225-236.

Greenberg, L., G. D'Andrea, and D. Lorence, *Setting the public agenda for online health search: a white paper and action agenda*. Journal of Medical Internet Research, 2004. **6**(2): p. e18.

Olson, A. and B. Dillon, *Staying power*. Marketing Health Services, 2006. **26**(2): p. 38-41.

Hailey, D. and M. Nordwall, *Survey on the involvement of consumers in health technology assessment programs*. International Journal of Technology Assessment in Health Care, 2006. **22**(4): p. 497-499.

Wade, V.A., et al., A systematic review of economic analyses of telehealth services using real time video communication. BMC Health Services Research, 2010. **10**.

Griffiths, K.M., A.L. Cleave, and M. Banfield, Systematic review on Internet Support Groups (ISGs) and depression (1): Do ISGs reduce depressive symptoms? Journal of Medical Internet Research, 2009. **11**(3): p. e40.

Griffiths, K.M., et al., Systematic review on Internet Support Groups (ISGs) and depression (2): What is known about depression ISGs? Journal of Medical Internet Research, 2009. **11**(3): p. e41.

Miller, E.A., The technical and interpersonal aspects of telemedicine: effects on doctor-patient communication. Journal of Telemedicine & Telecare, 2003. **9**(1): p. 1-7.

May, C., et al., Technogovernance: Evidence, subjectivity, and the clinical encounter in primary care medicine. Social Science and Medicine, 2006. **62**(4): p. 1022-1030.

Park, E.-J., *Telehealth technology in case/disease management*. Lippincott's Case Management, 2006. **11**(3): p. 175-82.

Centre for, R. and Dissemination, Telemedicine and doctor-patient communication: an analytical survey of the literature (Structured abstract). Database of Abstracts of Reviews of Effects, 2011. **4**: p. 4.

Wald, H.S., C.E. Dube, and D.C. Anthony, *Untangling the Web-The impact of Internet use on health care and the physician-patient relationship*. Patient Education and Counseling, 2007. **68**(3): p. 218-224.

Shah, S.G.S. and I. Robinson, *User involvement in healthcare technology development and assessment: structured literature review*. International Journal of Health Care Quality Assurance Incorporating Leadership in Health Services, 2006. **19**(6-7): p. 500-15.

Kontogiannis, T. and D. Embrey, A user-centred design approach for introducing computer-based process information systems. Applied Ergonomics, 1997. **28** (2): p. 109-119.

Henry, S.B., J.A. Morris, and W.L. Holzemer, Using structured text and templates to capture health status outcomes in the electronic health record. Jt Comm J Qual Improv, 1997. **23**(12): p. 667-77.

Pingree, S., et al., *The Value of Theory for Enhancing and Understanding e-Health Interventions*. American Journal of Preventive Medicine, 2010. **38**(1): p. 103-109.

Street, J.M., et al., Virtual community consultation? Using the literature and weblogs to link community perspectives and health technology assessment. *Health Expectations*, 2008. **11**(2): p. 189-200.

Gatzoulis, L. and I. Iakovidis, *Wearable and portable eHealth systems. Technological issues and opportunities for personalized care*. *IEEE Engineering in Medicine & Biology Magazine*, 2007. **26**(5): p. 51-6.

Deegan, P.E., A web application to support recovery and shared decision making in psychiatric medication clinics. *Psychiatric Rehabilitation Journal*, 2010. **34**(1): p. 23-28.

8.1.7 Patient information / education / patients' records [1778-1932]

Towle, A., et al., Active patient involvement in the education of health professionals. *Medical Education*, 2010. **44**(1): p. 64-74.

Shaddock, J., Appraising the quality of consumer health information leaflets. *Health Expectations*, 2002. **5**(1): p. 84-87.

Phillips, S.A. and M.J. Zorn, *Assessing consumer health information needs in a community hospital*. *Bulletin of the Medical Library Association*, 1994. **82**(3): p. 288-93.

Shea, J.A., et al., Assessing health literacy in African American and Caucasian adults: Disparities in Rapid Estimate of Adult Literacy in Medicine (REALM) scores. *Family Medicine*, 2004. **36**(8): p. 575-581.

Sisk, J.E., et al., Assessing information for consumers on the quality of medical care. *Inquiry*, 1990. **27**(3): p. 263-72.

Ramsaroop, P. and M.J. Ball, The 'bank of health': A model for more useful patient health records. *M.D. Computing*, 2000. **17**(4): p. 45-48.

Kennedy, M., *A body of evidence everybody can use*. *Wisconsin Medical Journal*, 1999. **98**(2): p. 14-18.

Towle, A., Changes in health care and continuing medical education for the 21st century. *BMJ*, 1998. **316**(7127): p. 301-4.

Cooper, H., et al., *Chronic disease patient education: lessons from meta-analyses*. *Patient Education & Counseling*, 2001. **44**(2): p. 107-117.

Peitzman, S.J., Clinical skills assessment using standardized patients: Perspectives from the educational commission for foreign medical graduates. *American Journal of Physical Medicine and Rehabilitation*, 2000. **79**(5): p. 490-493.

Roozen, H.G. and R. de Waart, Community reinforcement and family training: an effective option to engage treatment-resistant substance-abusing individuals in treatment [corrected] [published erratum appears in *ADDICTION* 2010 Nov;105(11):2040]. *Addiction*, 2010. **105**(10): p. 1729-1738.

Bell, J.S., et al., A comparative study of consumer participation in mental health pharmacy education. *Annals of Pharmacotherapy*, 2006. **40**(10): p. 1759-1765.

Jacob, J., Consumer access to health care information: its effect on the physician-patient relationship. *Alaska medicine*, 2002. **44**(4): p. 75-82.

van Grootheest, K., L. de Graaf, and L.T.W. de Jong-van den Berg, *Consumer adverse drug reaction reporting: a new step in pharmacovigilance?* *Drug Safety*, 2003. **26**(4): p. 211-7.

Eysenbach, G., *Consumer health informatics*. *BMJ*, 2000. **320**(7251): p. 1713-6.

Dey, A., Consumer health informatics: an overview of patient perspectives on health information needs. *The HIM journal*, 2004. **33**(4): p. 121-126.

Martin, E.R., *Consumer health informatics: The medical librarian's role*. *Journal of the American Health Information Management Association*, 1998. **69**(8): p. 38-40.

Hollander, S., Consumer health information partnerships: The health science library and multitype library system. *Bulletin of the Medical Library Association*, 1996. **84**(2): p. 247-252.

Frech, H.E., 3rd and J.M. Woolley, *Consumer information, price, and nonprice competition among hospitals*. *Developments in Health Economics & Public Policy*, 1992. **1**: p. 217-41.

Vaandrager, H.W. and M.A. Koelen, *Consumer involvement in nutritional issues: the role of information*. *American Journal of Clinical Nutrition*, 1997. **65**(6 Suppl): p. 1980S-1984S.

Gibbs, D.A., J.A. Sangl, and B. Burrus, *Consumer perspectives on information needs for health plan choice*. *Health Care Financing Review*, 1996. **18**(1): p. 55-73.

Schauffler, H.H. and J.K. Mordavsky, Consumer reports in health care: Do they make a difference? 2001. p. 69-89.

Sofaer, S. and J. Gruman, Consumers of health information and health care: challenging assumptions and defining alternatives. American Journal of Health Promotion, 2003. **18**(2): p. 151-6.

Hochhauser, M., *The continuing critical issue is health literacy*. Managed Care Interface, 2003. **16**(8): p. 23-24+29.

Harris, C. and R. Boaden, *Copying letters to patients: the view of patients and health professionals*. Journal of Health Services & Research Policy, 2006. **11**(3): p. 133-40.

Roter, D.L., R. Stashefsky-Margalit, and R. Rudd, *Current perspectives on patient education in the US*. Patient Education and Counseling, 2001. **44**(1): p. 79-86.

Wykurz, G. and D. Kelly, Developing the role of patients as teachers: literature review. BMJ, 2002. **325**(7368): p. 818-21.

Schatell, D. and P.S. Alt, *Dialysis options education: is 'modality neutrality' fair to patients?* Nephrology news & issues, 2008. **22**(13): p. 24.

Entwistle, V.A. and I.S. Watt, Disseminating information about healthcare effectiveness: A survey of consumer health information services. Quality and Safety in Health Care, 1998. **7**(3): p. 124-129.

Lowe, M., et al., Do patients have an obligation to participate in student teaching? Medical Education, 2008. **42** (3): p. 237-241.

Robinson, K., *Does pre-ESRD education make a difference? The patients' perspective*. Dialysis and Transplantation, 2001. **30**(9): p. 564-567+613.

Gysels, M., A. Richardson, and I.J. Higginson, Does the patient-held record improve continuity and related outcomes in cancer care: A systematic review. Health Expectations, 2007. **10**(1): p. 75-91.

Centre for, R. and Dissemination, Does the patient-held record improve continuity and related outcomes in cancer care: a systematic review (Structured abstract). Database of Abstracts of Reviews of Effects, 2011. **4**: p. 4.

Comer, M., Early Alzheimer's disease diagnostics: Wait! Wait! Don't tell me! Alzheimer's and Dementia, 2008. **4** (5): p. 368-370.

Crickmore, D. and J. Wray, Education and training for learning disability practice: Key messages from contemporary literature. *Journal of Intellectual Disabilities*, 2009. **13**(4): p. 291-304.

Kaphingst, K.A. and W. DeJong, The educational potential of direct-to-consumer prescription drug advertising. *Health Affairs*, 2004. **23**(4): p. 143-150.

Odom-Wesley, B., *Envisioning the personal medical record*. *Journal of the American Health Information Management Association*, 2000. **71**(10): p. 39-45.

Schwartz, P.H. and E.M. Meslin, *The ethics of information: Absolute risk reduction and patient understanding of screening*. *Journal of General Internal Medicine*, 2008. **23**(6): p. 867-870.

Mulligan, J., et al., Evaluation of an information resource for parents of children with autism spectrum disorder. *Autism*, 2010. **14** (2): p. 113-126.

Mühlhauser, I. and M. Berger, *Evidence-based patient information in diabetes*. *Diabetic Medicine*, 2000. **17**(12): p. 823-829.

Caron-Flinterman, J.F., J.E.W. Broerse, and J.F.G. Bunders, *The experiential knowledge of patients: A new resource for biomedical research?* *Social Science and Medicine*, 2005. **60** (11): p. 2575-2584.

Lloyd, A.J., *The extent of patients' understanding of the risk of treatments*. *Quality in Health Care*, 2001. **10** Suppl 1: p. i14-8.

Perry, L.E., FDA guide spells out what is useful Rx info for patients. *Drug Topics*, 2006. **150**(17).

Deccache, A. and K. van Ballekom, From patient compliance to empowerment and consumer's choice: evolution or regression? An overview of patient education in French speaking European countries. *Patient Education & Counseling*, 2010. **78**(3): p. 282-7.

Gruman, J., et al., From patient education to patient engagement: implications for the field of patient education. *Patient Education & Counseling*, 2010. **78**(3): p. 350-6.

Campbell, R.J., *Getting to the good information: PHRs and consumer health informatics*. *Journal of the American Health Information Management Association*, 2005. **76**(10): p. 46-49+51.

Riskier, D.C., The health belief model and consumer information searches: toward an integrated model. *Health marketing quarterly*, 1996. **13**(3): p. 13-26.

van Wyk, N.C., *Health education as education of the oppressed*. *Curationis*, 1999. **22**(4): p. 29-34.

Appelbaum, P.S., A 'health information infrastructure' and the threat to confidentiality of health records. *Psychiatric Services*, 1998. **49**(1): p. 27-28+33.

Rahimi, B., V. Vimarlund, and T. Timpka, *Health information system implementation: a qualitative meta-analysis*. *J Med Syst*, 2009. **33**(5): p. 359-68.

Ratzan, S.C., *Health literacy: Communication for the public good*. *Health Promotion International*, 2001. **16**(2): p. 207-214.

Speros, C., *Health literacy: concept analysis*. *Journal of Advanced Nursing*, 2005. **50**(6): p. 633-40.

Davis, T.C. and M.S. Wolf, *Health literacy: implications for family medicine*. *Family Medicine*, 2004. **36**(8): p. 595-8.

Oates, D.J. and R.A. Silliman, *Health literacy: Improving patient understanding*. *Oncology*, 2009. **23**(4): p. 376-379.

Manning, D.L. and C. Dickens, *Health literacy: more choice, but do cancer patients have the skills to decide?* *European Journal of Cancer Care*, 2006. **15**(5): p. 448-52.

Wolter, J. and B. Friedman, *Health records for the people: Touting the benefits of the consumer-based personal health record*. *Journal of the American Health Information Management Association*, 2005. **76**(10): p. 28-32+35.

Alexander, J., *How much do we know about the giving and receiving of information?* *International Journal of Nursing Studies*, 2001. **38**(5): p. 495-6.

Allmark, P. and A. Tod, How should public health professionals engage with lay epidemiology? *J Med Ethics*, 2006. **32**(8): p. 460-3.

Henwood, F., et al., 'Ignorance is bliss sometimes': Constraints on the emergence of the 'informed patient' in the changing landscapes of health information. *Sociology of Health and Illness*, 2003. **25**(6): p. 589-607.

Shiloh, S., Illness representations, self-regulation, and genetic counseling: A theoretical review. *Journal of Genetic Counseling*, 2006. **15** (5): p. 325-337.

Ziebland, S., The importance of being expert: The quest for cancer information on the Internet. *Social Science and Medicine*, 2004. **59**(9): p. 1783-1793.

Sturdee, D.W., The importance of patient education in improving compliance. *Climacteric*, 2000. **3 Suppl 2**: p. 9-13.

Bren, L., The importance of patient-reported outcomes... it's all about the patients. *FDA Consumer*, 2006. **40**(6).

Adams, R.J., Improving health outcomes with better patient understanding and education. *Risk Management and Healthcare Policy*, 2010. **3**: p. 61-72.

Wyatt, J.C., *Information for patients*. *Journal of the Royal Society of Medicine*, 2000. **93**(9): p. 467-71.

Ovretveit, J., Information for patients about health services: a review and future developments in the Nordic countries. *Vard i Norden*, 1997. **17**(1): p. 37-42.

McIver, S., *Information for public choice*. *British Medical Bulletin*, 1995. **51**(4): p. 900-13.

Gaston, C.M. and G. Mitchell, Information giving and decision-making in patients with advanced cancer: a systematic review. *Social Science & Medicine*, 2005. **61**(10): p. 2252-64.

Centre for, R. and Dissemination, Information giving and decision-making in patients with advanced cancer: a systematic review (Structured abstract). *Database of Abstracts of Reviews of Effects*, 2011. **4**: p. 4.

Chan, R., J. Webster, and J. Hall, Information interventions for orienting patients and their carers to cancer care facilities [Protocol]. *Cochrane Database of Systematic Reviews*, 2009. **1**: p. 1.

Dodson, L., R. Bisnauth, and N. James, *Information is power*. *Nursing Management*, 2008. **15**(4): p. 14-9.

Williams, A. and J. Noyes, The information matters project: Health, medicines and self-care choices made by children, young people and their families: Information to support decision-making. study protocol. *Journal of Advanced Nursing*, 2009. **65** (9): p. 1807-1816.

Lenz, E.R., Information seeking: a component of client decisions and health behavior. *Advances in Nursing Science*, 1984. **6**(3): p. 59-72.

Centre for, R. and Dissemination, Informed choice in screening programmes: do leaflets help? A critical literature review (Structured abstract). *Database of Abstracts of Reviews of Effects*, 2011. **4**: p. 4.

Kaufmann, C.L., Informed consent and patient decision making: two decades of research. *Social Science & Medicine*, 1983. **17**(21): p. 1657-64.

Osonnaya, K., C. Osonnaya, and P.H. Sonksen, *Informed consent in medical practice: An analysis of legal and ethical issues*. *International Journal of Medicine*, 2004. **6** (1): p. 47-52.

Berry, R.M., Informed consent law, ethics, and practice: from infancy to reflective adolescence. *HEC Forum*, 2005. **17**(1): p. 64-81.

Burns, P., I. Keogh, and C. Timon, *Informed consent: A patients' perspective*. *Journal of Laryngology and Otology*, 2005. **119**(1): p. 19-22.

Falagas, M.E., et al., *Informed consent: how much and what do patients understand?* *American Journal of Surgery*, 2009. **198**(3): p. 420-35.

Dahl, K., et al., *Informed consent: providing information about prenatal examinations*. *Acta Obstetrica et Gynecologica Scandinavica*, 2006. **85**(12): p. 1420-5.

Tovey, D., *The informed patient*. *Singapore Medical Journal*, 2006. **47**(9): p. 741-746.

Brayden, R.M., A. Kempe, and G.O. Thomasson, *Innovative approaches to child health information*. *Pediatric Annals*, 1997. **26**(3): p. 194-199.

Detmer, D., et al., Integrated personal health records: Transformative tools for consumer-centric care. *BMC Medical Informatics and Decision Making*, 2008. **8**.

Murray, E., et al., Interactive Health Communication Applications for people with chronic disease [Systematic Review]. *Cochrane Database of Systematic Reviews*, 2009. **1**: p. 1.

Gysels, M. and I.J. Higginson, Interactive technologies and videotapes for patient education in cancer care: systematic review and meta-analysis of randomised trials. *Supportive Care in Cancer*, 2007. **15**(1): p. 7-20.

Kinnersley, P., et al., Interventions before consultations for helping patients address their information needs. Cochrane Database of Systematic Reviews, 2007(3): p. CD004565.

Kinnersley, P., et al., Interventions before consultations for helping patients address their information needs [Systematic Review]. Cochrane Database of Systematic Reviews, 2009. **1**: p. 1.

Townend, M., et al., Involvement of service users in education and training: a review of the literature and exploration of the implications for the education and training of psychological therapists. Journal of Mental Health, 2008. **17**(1): p. 65-78.

O'Brien, I., L. Lambie, and S. Stacy-Baynes, Is quality cancer information available for consumers in New Zealand? A national stocktake and review of written consumer cancer information. New Zealand Medical Journal, 2009. **122**(1294): p. 23-32.

Centre for, R. and Dissemination, *Knowledge retention from preoperative patient information (Provisional abstract)*. Database of Abstracts of Reviews of Effects, 2011. **4**: p. 4.

Tugwell, P.S., et al., *Knowledge translation for effective consumers*. Physical Therapy, 2007. **87**(12): p. 1728-38.

The librarian's role in the provision of consumer health information and patient education. Bulletin of the Medical Library Association, 1996. **84**(2): p. 238-239.

Dowrick, P.W. and J.W.L. Yuen, *Literacy for the community, by the community*. Journal of Prevention and Intervention in the Community, 2006. **32**(1-2): p. 81-96.

McGee, J., et al., Making survey results easy to report to consumers how reporting needs guided survey design in CAHPS™. Medical Care, 1999. **37**(3 SUPPL. 1): p. MS32-MS40.

Bowling, A. and S. Ebrahim, *Measuring patients' preferences for treatment and perceptions of risk*. Quality in Health Care, 2001. **10 Suppl 1**: p. i2-8.

Gilhooly, M.L.M. and S.M. McGhee, *Medical records: Practicalities and principles of patient possession*. Journal of Medical Ethics, 1991. **17**(3): p. 138-143.

Jeste, D.V., et al., Multimedia educational aids for improving consumer knowledge about illness management and treatment decisions: a review of randomized controlled trials. Journal of Psychiatric Research, 2008. **42**(1): p. 1-21.

Semple, C.J. and B. McGowan, Need for appropriate written information for patients, with particular reference to head and neck cancer. *Journal of Clinical Nursing*, 2002. **11**(5): p. 585-93.

Flanagan, E.H., L. Davidson, and J.S. Strauss, *The need for patient-subjective data in the DSM and the ICD*. *Psychiatry*, 2010. **73** (4): p. 297-307.

Martin, E.R. and D. Lanier, *Networking consumer health information: Bringing the patient into the medical information loop*. *Bulletin of the Medical Library Association*, 1996. **84**(2): p. 240-246.

Peters, E., et al., Numeracy skill and the communication, comprehension, and use of risk-benefit information. *Health Affairs*, 2007. **26**(3): p. 741-8.

Mhurchu, C.N. and D. Gorton, *Nutrition labels and claims in New Zealand and Australia: a review of use and understanding*. *Australian & New Zealand Journal of Public Health*, 2007. **31**(2): p. 105-12.

Padiyar, A., et al., *An objective review of consumer books about back pain*. *Journal of Neuroscience Nursing*, 2001. **33**(6): p. 326-37.

Koehn, C.L. and J.M. Esdaile, *Patient education and self-management of musculoskeletal diseases*. *Best Practice and Research: Clinical Rheumatology*, 2008. **22** (3): p. 395-405.

Phillips, L.D., Patient education: Understanding the process to maximize time and outcomes. *Journal of Intravenous Nursing*, 1999. **22**(1): p. 19-35.

van den Borne, H.W., *The patient from receiver of information to informed decision-maker*. *Patient Education & Counseling*, 1998. **34**(2): p. 89-102.

Henderson, C. and R. Laugharne, *Patient held clinical information for people with psychotic illnesses*. *Cochrane Database of Systematic Reviews*, 2000(2): p. CD001711.

Le Var, R.M.H., *Patient involvement in education for enhanced quality of care*. *International nursing review*, 2002. **49**(4): p. 219-25.

Jha, V., et al., Patient involvement in teaching and assessing intimate examination skills: a systematic review. *Medical Education*, 2010. **44**(4): p. 347-57.

Qureshi, A.A. and J.C. Kvedar, Patient Knowledge and Attitude Toward Information Technology and Teledermatology: Some Tentative Findings. *Telemedicine Journal and e-Health*, 2003. **9**(3): p. 259-264.

Sankar, P., et al., *Patient perspectives on medical confidentiality: A review of the literature*. *Journal of General Internal Medicine*, 2003. **18**(8): p. 659-669.

Maynard, A. and K. Bloor, *Patient reported outcome measurement: Learning to walk before we run*. *Journal of the Royal Society of Medicine*, 2010. **103** (4): p. 129-132.

Blenkinsopp, A., et al., Patient reporting of suspected adverse drug reactions: A review of published literature and international experience. *British Journal of Clinical Pharmacology*, 2007. **63** (2): p. 148-156.

Ko, H., et al., Patient-held medical records for patients with chronic disease: a systematic review. *Quality & safety in health care*, 2010. **19**(5): p. e41.

Centre for, R. and Dissemination, Patient-held medical records for patients with chronic disease: a systematic review (Provisional abstract). *Database of Abstracts of Reviews of Effects*, 2011. **4**: p. 4.

Spencer, J., et al., Patient-oriented learning: a review of the role of the patient in the education of medical students. *Med Educ*, 2000. **34**(10): p. 851-7.

Weingart, S.N., et al., *Patient-reported medication symptoms in primary care*. *Archives of Internal Medicine*, 2005. **165**(2): p. 234-240.

Lagu, T., et al., Patients' evaluations of health care providers in the era of social networking: An analysis of physician-rating websites. *Journal of General Internal Medicine*, 2010. **25** (9): p. 942-946.

Young, M.J., S. Rallison, and P. Eckman, *Patients, physicians, and professional knowledge: Implications for CQI*. *Hospital and Health Services Administration*, 1995. **40**(1): p. 40-49.

Morgan, A. and D. Jones, Perceptions of service user and carer involvement in healthcare education and impact on students' knowledge and practice: a literature review. *Medical Teacher*, 2009. **31**(2): p. 82-95.

Stavri, P.Z., *Personal health information-seeking: a qualitative review of the literature*. *Studies in Health Technology & Informatics*, 2001. **84**(Pt 2): p. 1484-8.

Kimmel, Z., R.A. Greenes, and E. Liederman, *Personal health records*. Journal of Medical Practice Management, 2005. **21**(3): p. 147-152.

Centre for, R. and Dissemination, Printed patient education interventions to facilitate shared management of chronic disease: a literature review (Structured abstract). Database of Abstracts of Reviews of Effects, 2011. **4**: p. 4.

Dickey, L.L., Promoting preventive care with patient-held minirecords: a review. Patient Educ Couns, 1993. **20**(1): p. 37-47.

Jaaniste, T., B. Hayes, and C.L. Von Baeyer, *Providing children with information about forthcoming medical procedures: A review and synthesis*. Clinical Psychology: Science and Practice, 2007. **14** (2): p. 124-143.

Hollander, S.M., Providing health information to the general public: A survey of current practices in academic health sciences libraries. Bulletin of the Medical Library Association, 2000. **88**(1): p. 62-69.

Heymann, S.J., *Providing patients the information they need*. Joint Commission Journal on Quality Improvement, 1997. **23**(8): p. 443-8.

Henderson, A. and S. Henderson, Provision of a surgeon's performance data for people considering elective surgery [Systematic Review]. Cochrane Database of Systematic Reviews, 2011. **1**: p. 1.

Freudenberg, N., Public health advocacy to change corporate practices: Implications for health education practice and research. Health Education and Behavior, 2005. **32**(3): p. 298-319.

Verheijden, M.W. and F.J. Kok, *Public health impact of community-based nutrition and lifestyle interventions*. European Journal of Clinical Nutrition, 2005. **59 Suppl 1**: p. S66-75; discussion S76.

Singh, H., et al., Reducing diagnostic errors through effective communication: Harnessing the power of information technology. Journal of General Internal Medicine, 2008. **23**(4): p. 489-494.

Vitiello, B., et al., *Research knowledge among parents of children participating in a randomized clinical trial*. Journal of the American Academy of Child and Adolescent Psychiatry, 2005. **44**(2): p. 145-149.

Happell, B. and C. Roper, The role of a mental health consumer in the education of postgraduate psychiatric nursing students: The students' evaluation. *Journal of Psychiatric and Mental Health Nursing*, 2003. **10**(3): p. 343-350.

Sangl, J.A. and L.F. Wolf, *Role of consumer information in today's health care system*. *Health Care Financing Review*, 1996. **18**(1): p. 1-8.

Sainfort, F. and B.C. Booske, *Role of information in consumer selection of health plans*. *Health Care Financing Review*, 1996. **18**(1): p. 31-54.

Dennison, C.R., *The role of patient-reported outcomes in evaluating the quality of oncology care*. *American Journal of Managed Care*, 2002. **8**(18 SUPPL.): p. S580-S586.

Zaidman-Zait, A. and J.R. Jamieson, Searching for cochlear implant information on the internet maze: implications for parents and professionals. *J Deaf Stud Deaf Educ*, 2004. **9**(4): p. 413-26.

Riskier, D.C., *A segmentation analysis of consumer uses of health information*. *Health marketing quarterly*, 1995. **12**(4): p. 39-48.

Beresford, P. and S. Croft, *Service users' knowledges and the social construction of social work*. *Journal of Social Work*, 2001. **1**(3): p. 295-316.

Hollnagel, H. and K. Malterud, Shifting attention from objective risk factors to patients' self-assessed health resources: a clinical model for general practice. *Family Practice*, 1995. **12**(4): p. 423-9.

Montague, J., *Should the public have access to the National Practitioner Data Bank?* *Hospitals and Health Networks*, 1994. **68**(11): p. 52+54-56.

Coyne, K., et al., The state of patient-reported outcomes in atrial fibrillation : a review of current measures. *Pharmacoeconomics*, 2005. **23**(7): p. 687-708.

Jha, V., et al., Strategies and interventions for the involvement of real patients in medical education: a systematic review. *Medical Education*, 2009. **43**(1): p. 10-20.

Hill, M.N., *Strategies for patient education*. *Clinical and Experimental Hypertension - Part A Theory and Practice*, 1989. **11**(5-6): p. 1187-1201.

Meisel, A. and L.H. Roth, Toward an informed discussion of informed consent: a review and critique of the empirical studies. *Arizona law review*, 1983. **25**(2): p. 265-346.

Hofstatter, E.W., Understanding patient perspectives on communication about the cost of cancer care: A review of the literature. *Journal of Oncology Practice*, 2010. **6**(4): p. 188-192.

Sivell, S., et al., Understanding surgery choices for breast cancer: how might the Theory of Planned Behaviour and the Common Sense Model contribute to decision support interventions? *Health Expectations*, 2011. **14**: p. 6-19.

Repper, J. and J. Breeze, User and carer involvement in the training and education of health professionals: a review of the literature. *International Journal of Nursing Studies*, 2007. **44**(3): p. 511-9.

Henderson, C. and R. Laugharne, User-held personalised information for routine care of people with severe mental illness [Systematic Review]. *Cochrane Database of Systematic Reviews*, 2011. **5**: p. 5.

Bunge, M., I. Muhlhauser, and A. Steckelberg, *What constitutes evidence-based patient information? Overview of discussed criteria*. *Patient Education & Counseling*, 2010. **78**(3): p. 316-28.

Edgman-Levitan, S. and P.D. Cleary, *What information do consumers want and need?* *Health Affairs*, 1996. **15**(4): p. 42-56.

Elwyn, G., A. Edwards, and N. Britten, What information do patients need about medicines? "Doing prescribing": how doctors can be more effective. *BMJ*, 2003. **327**(7419): p. 864-7.

Rosenthal, G.E., et al., *What patients should ask of consumers' guides to health care quality*. *Evaluation and the Health Professions*, 1998. **21**(3): p. 316-331.

Ferreira, A., et al., *Why facilitate patient access to medical records*. *Studies in Health Technology & Informatics*, 2007. **127**: p. 77-90.

Dixon-Woods, M., Writing wrongs? An analysis of published discourses about the use of patient information leaflets. *Social Science & Medicine*, 2001. **52**(9): p. 1417-32.

8.1.8 Peer support [1933-1950]

Nikkel, R.E., G. Smith, and D. Edwards, *The chronic patient: A consumer-operated case management project*. *Hospital and Community Psychiatry*, 1992. **43**(6): p. 577-582.

Chinman, M.J., et al., Chronicity reconsidered: Improving person-environment fit through a consumer-run service. *Community Mental Health Journal*, 2001. **37**(3): p. 215-229.

De Miranda, J., *Coming to the addiction community: Consumer-directed care*. *Behavioral Healthcare Tomorrow*, 2004. **13**(3): p. 25-29.

Vandergang, A.J., Consumer/survivor participation in the operation of community mental health agencies and programs in Metro Toronto: Input or impact? *Canadian Journal of Community Mental Health*, 1996. **15**(2): p. 153-165.

Holter, M.C., et al., *Critical ingredients of consumer run services: Results of a national survey*. *Community Mental Health Journal*, 2004. **40**(1): p. 47-63.

Kaufmann, C.L., C. Ward-Colasante, and J. Farmer, *Development and evaluation of drop-in centers operated by mental health consumers*. *Hospital and Community Psychiatry*, 1993. **44**(7): p. 675-678.

Fabiano, P.M., From personal health into community action: Another step forward in peer health education. *Journal of American College Health*, 1994. **43**(3): p. 115-121.

Carlson, L.S., C.A. Rapp, and D. McDiarmid, *Hiring consumer-providers: Barriers and alternative solutions*. *Community Mental Health Journal*, 2001. **37**(3): p. 199-213.

Simpson, E.L., et al., Involving service users as service providers for adult statutory mental health services [Protocol]. *Cochrane Database of Systematic Reviews*, 2009. **1**: p. 1.

Dale, J., et al., *Peer support telephone calls for improving health [Systematic Review]*. *Cochrane Database of Systematic Reviews*, 2009. **1**: p. 1.

Maticka-Tyndale, E. and J.P. Barnett, *Peer-led interventions to reduce HIV risk of youth: a review*. *Evaluation & Program Planning*, 2010. **33**(2): p. 98-112.

Wright-Berryman, J.L., A.B. McGuire, and M.P. Salyers, A review of consumer-provided services on assertive community treatment and intensive case management teams: implications for future research and practice. *Journal of the American Psychiatric Nurses Association*, 2011. **17**(1): p. 37-44.

Repper, J. and T. Carter, *A review of the literature on peer support in mental health services*. *Journal of Mental Health*, 2011. **20**(4): p. 392-411.

Thomas, S., The role of health professionals in supporting expert patients schemes. *Professional Nurse*, 2004. **19**(8): p. 442-5.

Fox, J., The role of the expert patient in the management of chronic illness. *British Journal of Nursing*, 2005. **14**(1): p. 25-8.

Balaji, A.B., et al., *Social support networks and maternal mental health and well-being*. *Journal of Women's Health*, 2007. **16**(10): p. 1386-96.

Solomon, P. and J. Draine, *The state of knowledge of the effectiveness of consumer provided services*. *Psychiatric Rehabilitation Journal*, 2001. **25**(1): p. 20-27.

Hanchett, M., *What you need to know about consumer-directed home care*. *Home Healthcare Nurse*, 2001. **19**(11): p. 681-686.

8.1.9 Patient Centered [1951-2015]

Davis, K., S.C. Schoenbaum, and A.M. Audet, *A 2020 vision of patient-centered primary care*. *Journal of General Internal Medicine*, 2005. **20**(10): p. 953-957.

Peppercorn, J.M., et al., American society of clinical oncology statement: Toward individualized care for patients with advanced cancer. *Journal of Clinical Oncology*, 2011. **29** (6): p. 755-760.

Squire, S., et al., Being patient-centred: Creating health care for our grandchildren. *Clinical Governance*, 2006. **11** (1): p. 8-16.

Bensing, J., Bridging the gap: The separate worlds of evidence-based medicine and patient-centered medicine. *Patient Education and Counseling*, 2000. **39**(1): p. 17-25.

Gullickson, C., Client-centered drug choice: an alternative approach in managing hypertension. *Nurse Practitioner*, 1993. **18**(2): p. 30-32, 37, 41.

Weiner, S.J., Contextualizing medical decisions to individualize care: Lessons from the qualitative sciences. *Journal of General Internal Medicine*, 2004. **19**(3): p. 281-285.

Wolpin, S. and M. Stewart, A Deliberate and Rigorous Approach to Development of Patient-Centered Technologies. *Seminars in Oncology Nursing*, 2011. **27**(3): p. 183-191.

Latvala, E., *Developing and testing methods for improving patient-oriented mental health care*. *Journal of Psychiatric & Mental Health Nursing*, 2002. **9**(1): p. 41-7.

de Haes, H., Dilemmas in patient centeredness and shared decision making: a case for vulnerability. *Patient Education & Counseling*, 2006. **62**(3): p. 291-8.

Hobbs, J.L., *A dimensional analysis of patient-centered care*. *Nursing research*, 2009. **58**(1): p. 52-62.

Sidani, S., D. Epstein, and J. Miranda, Eliciting patient treatment preferences: A strategy to integrate evidence-based and patient-centered care. *Worldviews on Evidence-Based Nursing*, 2006. **3**(3): p. 116-23.

Price, B., *Exploring person-centred care*. *Nursing Standard*, 2006. **20**(50): p. 49-56; quiz 58.

Dowsett, C., *Exudate management: a patient-centred approach*. *Journal of wound care*, 2008. **17**(6): p. 249-52.

Wagner, E.H., et al., *Finding common ground: patient-centeredness and evidence-based chronic illness care*. *Journal of Alternative & Complementary Medicine*, 2005. **11 Suppl 1**: p. S7-15.

Shaughnessy, A.F. and S.T. Haines, Focusing on Patient-Oriented Evidence that Matters in the Care of Patients with Diabetes Mellitus. *Pharmacotherapy*, 2004. **24**(2 I): p. 295-297.

Bezold, C., The future of patient-centered care: scenarios, visions, and audacious goals. *J Altern Complement Med*, 2005. **11 Suppl 1**: p. S77-84.

Scherger, J.E., Future Vision: Is Family Medicine Ready for Patient-directed Care? *Family Medicine*, 2009. **41**(4): p. 285-288.

Bauman, A.E., H.J. Fardy, and P.G. Harris, *Getting it right: Why bother with patient-centred care?* *Medical Journal of Australia*, 2003. **179**(5): p. 253-256.

Berntsen, K.J., *Implementation of patient centeredness to enhance patient safety*. *Journal of nursing care quality*, 2006. **21**(1): p. 15-19.

Borg, M., et al., *Implementing person-centered care in psychiatric rehabilitation: what does this involve?* *Israel Journal of Psychiatry & Related Sciences*, 2009. **46**(2): p. 84-93.

Lewin, S.A., et al., Interventions for providers to promote a patient-centred approach in clinical consultations. *Cochrane Database of Systematic Reviews*, 2001(4): p. CD003267.

Lewin, S., et al., Interventions for providers to promote a patient-centred approach in clinical consultations [Systematic Review]. Cochrane Database of Systematic Reviews, 2009. **1**: p. 1.

Curtis-Tyler, K., Levers and barriers to patient-centred care with children: findings from a synthesis of studies of the experiences of children living with type 1 diabetes or asthma. *Child: Care, Health & Development*, 2011. **37**(4): p. 540-50.

McConnell, S. and A. Conyea, *Member-centered disease management yields measurable results*. *Case Manager*, 2004. **15**(2): p. 48-51.

Resnicow, K., et al., *Methodologic and Design Issues in Patient-Centered e-Health Research*. *American Journal of Preventive Medicine*, 2010. **38**(1): p. 98-102.

Duggan, P.S., et al., *The moral nature of patient-centeredness: is it "just the right thing to do"?* *Patient Education & Counseling*, 2006. **62**(2): p. 271-6.

Worthington, B., *The nurse's role in patient-centred medicines management*. *Professional Nurse*, 2003. **19**(3): p. 142-4.

Taylor, K., Paternalism, participation and partnership - the evolution of patient centeredness in the consultation. *Patient Education & Counseling*, 2009. **74**(2): p. 150-5.

Roudebush, J.R., et al., Patient- and family-centered perinatal care: Partnerships with childbearing women and families. *Journal of Perinatal and Neonatal Nursing*, 2006. **20**(3): p. 201-209.

Miller, N.A., *Patient centered long-term care*. *Health Care Financing Review*, 1997. **19**(2): p. 1-10.

Dawood, M., Patient centred care: lessons from the medical profession. *Emergency Nurse*, 2005. **13**(1): p. 22-7.

Reynolds, A., *Patient-centered Care*. *Radiologic technology*, 2009. **81**(2): p. 133-47.

Robinson, J.H., et al., *Patient-centered care and adherence: definitions and applications to improve outcomes*. *Journal of the American Academy of Nurse Practitioners*, 2008. **20**(12): p. 600-7.

Lutz, B.J. and B.J. Bowers, *Patient-centered care: understanding its interpretation and implementation in health care*. Scholarly inquiry for nursing practice, 2000. **14**(2): p. 165-83; discussion 183-7.

Eckman, M.H., Patient-centered decision making: A view of the past and a look toward the future. Medical Decision Making, 2001. **21**(3): p. 241-247.

Bernat, J.L. and L.M. Peterson, *Patient-centered informed consent in surgical practice*. Archives of Surgery, 2006. **141**(1): p. 86-92.

Lauver, D.R., et al., *Patient-centered interventions*. Research in nursing & health, 2002. **25**(4): p. 246-55.

Weston, W.W., *Patient-centered medicine: A guide to the biopsychosocial model*. Families, Systems and Health, 2005. **23**(4): p. 387-392.

Anthony, M.K. and D. Hudson-Barr, *A patient-centered model of care for hospital discharge*. Clinical Nursing Research, 2004. **13**(2): p. 117-136.

Safavi, K., *Patient-centered pay for performance: Are we missing the target?* Journal of Healthcare Management, 2006. **51**(4): p. 215-218.

Ozer, M.N. and T. Kroll, *Patient-centered rehabilitation: Problems and opportunities*. Critical Reviews in Physical and Rehabilitation Medicine, 2002. **14**(3-4): p. 273-289.

Patient-centered treatment planning: Part 1. Dentistry Today, 2007. **26**(1): p. 56-61.

Larivaara, P., J. Kiuttu, and A. Taanila, *The patient-centred interview: The key to biopsychosocial diagnosis and treatment*. Scandinavian Journal of Primary Health Care, 2001. **19**(1): p. 8-13.

Jackson, J.A., S. Kinn, and P. Dalgarno, *Patient-centred outcomes in dietary research*. Journal of Human Nutrition and Dietetics, 2005. **18**(2): p. 83-92.

Michie, S., J. Miles, and J. Weinman, *Patient-centredness in chronic illness: what is it and does it matter?* Patient Education & Counseling, 2003. **51**(3): p. 197-206.

Centre for, R. and Dissemination, *Patient-centredness in chronic illness: what is it and does it matter? (Provisional abstract)*. Database of Abstracts of Reviews of Effects, 2011. **4**: p. 4.

Mead, N. and P. Bower, Patient-centredness: a conceptual framework and review of the empirical literature. Social Science & Medicine, 2000. **51**(7): p. 1087-110.

Jonas-Simpson, C., The patient-focused care journey: where patients and families guide the way. *Nursing Science Quarterly*, 1996. **9**(4): p. 145-6.

Guyatt, G.M.D., et al., Patients at the center: In our practice, and in our use of language [EBM Trends]. *ACP Journal Club* January/February, 2004. **140**(1).

Burton, C., D. Marin, and J. Apperley, *Personalized medical treatment strategies for patients with chronic myeloid leukemia*. *Expert Review of Anticancer Therapy*, 2005. **5** (2): p. 343-353.

Claes, C., et al., *Person-centered planning: analysis of research and effectiveness*. *Intellectual & Developmental Disabilities*, 2010. **48**(6): p. 432-53.

Mezzich, J.E., et al., *Person-centred integrative diagnosis: Conceptual bases and structural model*. *Canadian Journal of Psychiatry*, 2010. **55**(11): p. 701-708.

Weinstein, J.N., K. Clay, and T.S. Morgan, Perspective: Informed patient choice: Patient-centered valuing of surgical risks and benefits. *Health Affairs*, 2007. **26**(3): p. 726-730.

Downing, G.J., *Policy perspectives on the emerging pathways of personalized medicine*. *Dialogues in Clinical Neuroscience*, 2009. **11**(4): p. 377-87.

Kilo, C.M. and J.H. Wasson, Practice redesign and the patient-centered medical home: History, promises, and challenges. *Health Affairs*, 2010. **29** (5): p. 776-778.

Toop, L., Primary care: core values. Patient centred primary care. *BMJ*, 1998. **316**(7148): p. 1882-3.

Loukanova, S., R. Molnar, and J.F.P. Bridges, *Promoting patient empowerment in the healthcare system: Highlighting the need for patient-centered drug policy*. *Expert Review of Pharmacoeconomics and Outcomes Research*, 2007. **7** (3): p. 281-289.

Duggan, R., *Reflection as a means to foster client-centred practice*. *Canadian Journal of Occupational Therapy*, 2005. **72**(2): p. 103-112.

Sumsion, T. and M. Law, *A review of evidence on the conceptual elements informing client-centred practice*. *Canadian Journal of Occupational Therapy - Revue Canadienne d'Ergotherapie*, 2006. **73**(3): p. 153-62.

Drake, R.E., D. Cimpean, and W.C. Torrey, *Shared decision making in mental health: Prospects for personalized medicine*. Dialogues in Clinical Neuroscience, 2009. **11 (4)**: p. 455-463.

Peloquin, S.M., Should we trade person-centered service for a consumer-based model? Am J Occup Ther, 1997. **51(7)**: p. 612-5.

Rosewilliam, S., C.A. Roskell, and A.D. Pandyan, A systematic review and synthesis of the quantitative and qualitative evidence behind patient-centred goal setting in stroke rehabilitation. Clinical rehabilitation, 2011. **25(6)**: p. 501-14.

Suhonen, R., et al., *Testing the individualized care model*. Scandinavian Journal of Caring Sciences, 2004. **18(1)**: p. 27-36.

Donnelly, W.J., Viewpoint: Patient-centered medical care requires a patient-centered medical record. Academic Medicine, 2005. **80(1)**: p. 33-38.

Jacob, J., *Voice of the Patient: The Essence of Patient-Centered Care*. Critical Care Nursing Clinics of North America, 2010. **22 (2)**: p. 227-232.

8.1.10 Participation of patients in society [2016-2047]

McNaughton, D. and D.N. Bryen, AAC technologies to enhance participation and access to meaningful societal roles for adolescents and adults with developmental disabilities who require AAC. Aac: Augmentative & Alternative Communication, 2007. **23(3)**: p. 217-29.

Reistetter, T.A. and B.C. Abreu, *Appraising evidence on community integration following brain injury: A systematic review*. Occupational Therapy International, 2005. **12 (4)**: p. 196-217.

Witt, B.J., R.J. Thomas, and V.L. Roger, Cardiac rehabilitation after myocardial infarction: A review to understand barriers to participation and potential solutions. Europa Medicophysica, 2005. **41 (1)**: p. 27-34.

Dacey, M.L. and A.R. Newcomer, *A client-centered counseling approach for motivating older adults toward physical activity*. Topics in Geriatric Rehabilitation, 2005. **21 (3)**: p. 194-205.

Sakzewski, L., R. Boyd, and J. Ziviani, Clinimetric properties of participation measures for 5- to 13-year-old children with cerebral palsy: A systematic review. Developmental Medicine and Child Neurology, 2007. **49 (3)**: p. 232-240.

Sinnott, K.A., et al., *Commentary on community participation following spinal cord injury in New Zealand*. Topics in Spinal Cord Injury Rehabilitation, 2010. **15 (4)**: p. 63-71.

Beckley, M.N., Community participation following cerebrovascular accident: Impact of the buffering model of social support. American Journal of Occupational Therapy, 2006. **60(2)**: p. 129-135.

McCabe, P., et al., *Community reintegration following acquired brain injury*. Brain Injury, 2007. **21(2)**: p. 231-57.

Baker, P.R., et al., *Community wide interventions for increasing physical activity*. Cochrane Database of Systematic Reviews, 2011(4).

Centre for, R. and Dissemination, Effectiveness of interventions to promote physical activity in children and adolescents: systematic review of controlled trials (Structured abstract). Database of Abstracts of Reviews of Effects, 2011. **4**: p. 4.

Cooper, R.A., et al., *Engineering better wheelchairs to enhance community participation*. IEEE Trans Neural Syst Rehabil Eng, 2006. **14(4)**: p. 438-55.

Humpel, N., N. Owen, and E. Leslie, Environmental factors associated with adults' participation in physical activity: a review. Am J Prev Med, 2002. **22(3)**: p. 188-99.

Zuwallack, R.L., *How do we increase activity and participation in our patients?* Seminars in Respiratory & Critical Care Medicine, 2009. **30(6)**: p. 708-12.

Daykin, N., et al., *The impact of art, design and environment in mental healthcare: A systematic review of the literature*. Journal of The Royal Society for the Promotion of Health, 2008. **128(2)**: p. 85-94.

Daykin, N., et al., The impact of participating in performing arts on adolescent health and behaviour: a systematic review of the literature. Journal of Health Psychology, 2008. **13(2)**: p. 251-264.

Reid, D., D. Laliberte-Rudman, and D. Hebert, Impact of wheeled seated mobility devices on adult users' and their caregivers' occupational performance: A critical literature review. Canadian Journal of Occupational Therapy, 2002. **69(5)**: p. 261-280.

Durgin, C.J., Increasing community participation after brain injury: strategies for identifying and reducing the risks. J Head Trauma Rehabil, 2000. **15(6)**: p. 1195-207.

Levasseur, M., et al., Inventory and analysis of definitions of social participation found in the aging literature: proposed taxonomy of social activities. *Soc Sci Med*, 2010. **71**(12): p. 2141-9.

Reinhardt, J.D. and M.W.M. Post, Measurement and evidence of environmental determinants of participation in spinal cord injury: A systematic review of the literature. *Topics in Spinal Cord Injury Rehabilitation*, 2010. **15** (4): p. 26-48.

Stevens-Ratchford, R.G., *Occupational engagement: Motivation for older adult participation*. *Topics in Geriatric Rehabilitation*, 2005. **21** (3): p. 171-181.

Carlson, P.M., et al., 'Participate to learn': a promising practice for community ABI rehabilitation. *Brain Injury*, 2006. **20**(11): p. 1111-7.

Cicerone, K.D., *Participation as an outcome of traumatic brain injury rehabilitation*. *Journal of Head Trauma Rehabilitation*, 2004. **19** (6): p. 494-501.

Regan, P., N. Hudson, and B. McRory, *Patient participation in public elections: a literature review*. *Nursing management* (Harrow, London, England : 1994), 2011. **17**(10): p. 32-36.

Lotan, M., *Physical activity for individuals with Down syndrome: A review with clinical implications*. *International Journal on Disability and Human Development*, 2006. **5** (4): p. 337-341.

Young, A.E., et al., Return-to-work outcomes following work disability: stakeholder motivations, interests and concerns. *Journal of Occupational Rehabilitation*, 2005. **15**(4): p. 543-56.

Noonan, V.K., W.C. Miller, and L. Noreau, A review of instruments assessing participation in persons with spinal cord injury. *Spinal Cord*, 2009. **47** (6): p. 435-446.

Bauman, A., N. Murphy, and A. Lane, *The role of community programmes and mass events in promoting physical activity to patients*. *British Journal of Sports Medicine*, 2009. **43**(1): p. 44-6.

Lee, S.M., *School health guidelines to promote healthy eating and physical activity*. *Morbidity and Mortality Weekly Report*, 2011. **60**(RR-5): p. 1-78.

Yorkston, K.M., K.L. Johnson, and E.R. Klasner, *Taking part in life: enhancing participation in multiple sclerosis*. *Physical Medicine & Rehabilitation Clinics of North America*, 2005. **16**(2): p. 583-94.

Hartman, M.A., K. Hosper, and K. Stronks, Targeting physical activity and nutrition interventions towards mothers with young children: A review on components that contribute to attendance and effectiveness. *Public Health Nutrition*, 2011. **14**(8): p. 1364-1381.

Dumont, C., et al., Toward an explanatory model of social participation for adults with traumatic brain injury. *Journal of Head Trauma Rehabilitation*, 2004. **19** (6): p. 431-443.

Breeding, R.R., Vocational rehabilitation and sudden onset disability: Advancing proprietary consumer involvement through improved vocational assessment. *Journal of Vocational Rehabilitation*, 2005. **22**(3): p. 131-141.

8.1.11 Research [2048-2236]

Nyden, P., Academic incentives for faculty participation in community-based participatory research. *Journal of General Internal Medicine*, 2003. **18**(7): p. 576-585.

Houÿez, F., Active Involvement of Patients in Drug Research, Evaluation, and Commercialization: European Perspective. *Journal of Ambulatory Care Management*, 2004. **27**(2): p. 139-145.

Shiu-Thornton, S., Addressing cultural competency in research: integrating a community-based participatory research approach. *Alcoholism: Clinical & Experimental Research*, 2003. **27**(8): p. 1361-4.

Grill, J.D. and J. Karlawish, Addressing the challenges to successful recruitment and retention in Alzheimer's disease clinical trials. *Alzheimer's Research and Therapy*, 2010. **2** (6)(34).

Foulkes, M.A., After inclusion, information and inference: Reporting on clinical trials results after 15 years of monitoring inclusion of women. *Journal of Women's Health*, 2011. **20** (6): p. 829-836.

Hori, A., et al., Age disparity between a cancer population and participants in clinical trials submitted as a new drug application of anticancer drugs in Japan. *Cancer*, 2007. **109**(12): p. 2541-6.

Martens, P.J., Are we in a pickle? rethinking the world of research and user interaction. *Healthcare Papers*, 2011. **11**(2): p. 42-46.

Marcellus, L., *Are we missing anything? Pursuing research on attrition*. *Canadian Journal of Nursing Research*, 2004. **36**(3): p. 82-98.

Macaulay, A.C., et al., Assessing the benefits of participatory research: A rationale for a realist review. *Global Health Promotion*, 2011. **18 (2)**: p. 45-48.

Ellis, P.M., Attitudes towards and participation in randomised clinical trials in oncology: a review of the literature. *Annals of Oncology*, 2000. **11(8)**: p. 939-45.

Diclemente, R.J., M.S. Ruiz, and J.M. Sales, *Barriers to adolescents' participation in HIV biomedical prevention research*. *Journal of Acquired Immune Deficiency Syndromes*, 2010. **54(SUPPL. 1)**: p. S12-S17.

Mills, E.J., et al., Barriers to participation in clinical trials of cancer: a meta-analysis and systematic review of patient-reported factors. *Lancet Oncology*, 2006. **7(2)**: p. 141-148.

Mills, E., et al., *Barriers to participation in HIV drug trials: A systematic review*. *Lancet Infectious Diseases*, 2006. **6 (1)**: p. 32-38.

Woodall, A., et al., Barriers to participation in mental health research: are there specific gender, ethnicity and age related barriers? *BMC psychiatry*, 2010. **10**: p. 103.

Ross, S., et al., Barriers to participation in randomised controlled trials: a systematic review. *Journal of Clinical Epidemiology*, 1999. **52(12)**: p. 1143-56.

Andejeski, Y., et al., Benefits and drawbacks of including consumer reviewers in the scientific merit review of breast cancer research. *Journal of Womens Health & Gender-Based Medicine*, 2002. **11(2)**: p. 119-36.

Bushway, L.J., et al., Benefits, motivations, and barriers related to environmental volunteerism for older adults: developing a research agenda. *International Journal of Aging & Human Development*, 2011. **72(3)**: p. 189-206.

Dewar, B.J., Beyond tokenistic involvement of older people in research - A framework for future development and understanding. *Journal of Clinical Nursing*, 2005. **14(3 A)**: p. 48-53.

Christopher, S., et al., *Building and maintaining trust in a community-based participatory research partnership*. *American Journal of Public Health*, 2008. **98(8)**: p. 1398-1406.

Spriggs, M., Canaries in the mines: Children, risk, non-therapeutic research, and justice. *Journal of Medical Ethics*, 2004. **30(2)**: p. 176-181.

Mason, R. and M. Boutilier, The challenge of genuine power sharing in participatory research: The gap between theory and practice. *Canadian Journal of Community Mental Health*, 1996. **15**(2): p. 145-152.

Tomlinson, D., et al., Challenges to participation in paediatric palliative care research: A review of the literature. *Palliative Medicine*, 2007. **21** (5): p. 435-440.

Horsfall, J., et al., Challenging conventional practice: placing consumers at the centre of the research enterprise. *Issues in Mental Health Nursing*, 2007. **28**(11): p. 1201-13.

Beigay, T.M., Children in research: Human subjects considerations for the inclusion of children as research participants. *Progress in Transplantation*, 2007. **17** (1): p. 54-56.

Clavering, E.K. and J. McLaughlin, *Children's participation in health research: from objects to agents?* *Child: Care, Health & Development*, 2010. **36**(5): p. 603-11.

John, J.E., The child's right to participate in research: myth or misconception? *British Journal of Nursing*, 2007. **16**(3): p. 157-60.

Goldsmith, S.B., *Choosing the HMO: a review of consumer behavior research*. *Journal of Ambulatory Care Management*, 1979. **2**(3): p. 41-8.

Erlen, J.A., *Clinical research: what do patients understand?* *Orthopaedic Nursing*, 2000. **19**(2): p. 95-9.

Giacinti, L., M. Lopez, and A. Giordano, *Clinical trials*. *Frontiers in Bioscience*, 2006. **11**: p. 2918-23.

Golombek, S.G., J. Van Den Anker, and K. Rose, *Clinical trials in children: Ethical and practical issues*. *International Journal of Pharmaceutical Medicine*, 2007. **21** (2): p. 121-129.

Thomas, B., L.L. Stamler, and A. Malinowski, Collaborating for breast health education and research: A university, industry, and community agency partnership. *AAOHN Journal*, 1999. **47**(11): p. 507-511.

Graham, K. and M. Chandler-Coutts, Community action research: who does what to whom and why? Lessons learned from local prevention efforts (international experiences). *Substance Use & Misuse*, 2000. **35**(1-2): p. 87-110.

Hamberger, L.K. and B. Ambuel, *Community collaboration to develop research programs in partner violence*. Journal of Aggression, Maltreatment and Trauma, 2000. **4**(1): p. 239-272.

Ellen, J.M., et al., Community engagement and investment in biomedical HIV prevention research for youth: Rationale, challenges, and approaches. Journal of Acquired Immune Deficiency Syndromes, 2010. **54**(SUPPL. 1): p. S7-S11.

Sood, J.R. and S.M. Stahl, Community engagement and the resource centers for minority aging research. Gerontologist, 2011. **51**(SUPPL. 1): p. S5-S7.

Brenner, B.L. and M.P. Manice, *Community engagement in children's environmental health research*. Mount Sinai Journal of Medicine, 2011. **78**(1): p. 85-97.

Nakibinge, S., et al., Community engagement in health research: Two decades of experience from a research project on HIV in rural Uganda. Tropical Medicine and International Health, 2009. **14**(2): p. 190-195.

Ahmed, S.M. and A.G.S. Palermo, *Community engagement in research: Frameworks for education and peer review*. American Journal of Public Health, 2010. **100**(8): p. 1380-1387.

Johnson, R.E., et al., Community health advisors as research partners: An evaluation of the training and activities. Family and Community Health, 2005. **28**(1): p. 41-50.

Harrington, M., *Community involvement in HIV and tuberculosis research*. Journal of Acquired Immune Deficiency Syndromes: JAIDS, 2009. **52 Suppl 1**: p. S63-6.

Burdine, J.N., et al., *Community-based participatory research and community health development*. Journal of Primary Prevention, 2010. **31**(1-2): p. 1-7.

Horowitz, C.R., M. Robinson, and S. Seifer, Community-based participatory research from the margin to the mainstream: are researchers prepared? Circulation, 2009. **119**(19): p. 2633-42.

Leung, M.W., I.H. Yen, and M. Minkler, Community-based participatory research: A promising approach for increasing epidemiology's relevance in the 21st century. International Journal of Epidemiology, 2004. **33**(3): p. 499-506.

Shalowitz, M.U., et al., Community-based participatory research: A review of the literature with strategies for community engagement. Journal of Developmental and Behavioral Pediatrics, 2009. **30**(4): p. 350-361.

Centre for, R. and Dissemination, *Community-based participatory research: assessing the evidence (Provisional abstract)*. Database of Abstracts of Reviews of Effects, 2011. **4**: p. 4.

Minkler, M., et al., *Community-Based Participatory Research: Implications for Public Health Funding*. American Journal of Public Health, 2003. **93**(8): p. 1210-1213.

Alderson, P., Competent children? Minors' consent to health care treatment and research. Social Science & Medicine, 2007. **65**(11): p. 2272-83.

Zhou, X.-N., S. Wayling, and R. Bergquist, Concepts in research capabilities strengthening positive experiences of network approaches by TDR in the People's Republic of China and Eastern Asia. Advances in Parasitology, 2010. **73**: p. 1-19.

King, M., et al., Conceptual framework and systematic review of the effects of participants' and professionals' preferences in randomised controlled trials. Health Technology Assessment, 2005. **9** (**35**): p. iii-68.

Chanaud, C.M., *Considerations for hospital approval of human participant research*. Journal of Hospital Medicine, 2010. **5** (**4**): p. E17-E24.

Boote, J., R. Telford, and C. Cooper, *Consumer involvement in health research: a review and research agenda*. Health Policy, 2002. **61**(2): p. 213-36.

Happell, B. and C. Roper, Consumer participation in mental health research: Articulating a model to guide practice. Australasian Psychiatry, 2007. **15**(3): p. 237-241.

Shea, B., et al., *Consumer-driven health care: Building partnerships in research*. Health Expectations, 2005. **8** (**4**): p. 352-359.

Herxheimer, A., *The contribution of consumers and patients to clinical research*. Tokai Journal of Experimental & Clinical Medicine, 1997. **22**(6): p. 257-8.

Morgenlander, K.H., et al., Creation of community-based research capabilities in the neighborhood cancer care cooperative: Administrative infrastructure, program initiatives, and evaluation priorities. Social Work in Public Health, 2009. **24** (**4**): p. 305-329.

Casswell, S., *A decade of community action research*. Substance Use & Misuse, 2000. **35**(1-2): p. 55-74.

Biedrzycki, B.A., Decision making for cancer clinical trial participation: a systematic review. *Oncology nursing forum*, 2010. **37**(6): p. E387-99.

Slomka, J., et al., *Decisions to participate in research: Views of underserved minority drug users with or at risk for HIV*. *AIDS Care - Psychological and Socio-Medical Aspects of AIDS/HIV*, 2008. **20**(10): p. 1224-1232.

Prior, D., Decolonising research: a shift toward reconciliation. *Nursing Inquiry*, 2007. **14**(2): p. 162-8.

Goold, S.D., L. Damschroder, and N. Baum, *Deliberative Procedures in Bioethics*, L. Jacoby and L.A. Siminoff, Editors. 2007. p. 183-201.

Baquet, C.R., S.I. Mishra, and A.D. Weinberg, *A descriptive analysis of state legislation and policy addressing clinical trials participation*. *J Health Care Poor Underserved*, 2009. **20**(2 Suppl): p. 24-39.

Marantz, P.R., et al., Developing a multidisciplinary model of comparative effectiveness research within a Clinical and Translational Science Award. *Academic Medicine*, 2011. **86**(6): p. 712-717.

Taylor, R.R., B. Braveman, and J. Hammel, Developing and evaluating community-based services through participatory action research: Two case examples. *American Journal of Occupational Therapy*, 2004. **58**(1): p. 73-82.

Shah, S.G.S., I. Robinson, and S. Alshawhi, Developing medical device technologies from users' perspectives: A theoretical framework for involving users in the development process. *International Journal of Technology Assessment in Health Care*, 2009. **25**(4): p. 514-521.

Horsfall, J., M. Cleary, and G.E. Hunt, *Developing partnerships in mental health to bridge the research-practitioner gap*. *Perspectives in psychiatric care*, 2011. **47**(1): p. 6-12.

Beresford, P., Developing the theoretical basis for service user/survivor-led research and equal involvement in research. *Epidemiologia e Psichiatria Sociale*, 2005. **14**(1): p. 4-9.

Maslin-Prothero, S., *Developing user involvement in research*. *Journal of Clinical Nursing*, 2003. **12**(3): p. 412-421.

Rew, L., et al., Development of a dynamic model to guide health disparities research. *Nursing Outlook*, 2009. **57**(3): p. 132-42.

Chen, P.G., et al., *Dissemination of results in community-based participatory research*. *American Journal of Preventive Medicine*, 2010. **39**(4): p. 372-8.

Glader, L., et al., Embedding field research on mentored inclusive recreation in an urban population - The evolution of opening doors: Project adventure. *Pediatrics*, 2010. **126 (SUPPL. 3)**: p. S165-S169.

Morton, L.M., *Encouraging participation in medical research: what strategies work?* *Journal of Clinical Epidemiology*, 2008. **61**(10): p. 969-70.

Green, D. and F.R. Rickles, *Enhancing participation in clinical research: keys to obtaining informed consent*. *The Journal of Supportive Oncology*, 2007. **5**(1): p. 48-50.

Kyung, M.K., Enriching the process of "good science" through participation of people with psychiatric disabilities in all aspects of research. *Psychiatric Rehabilitation Journal*, 2005. **28**(4): p. 403-406.

Ranson, K., T.J. Law, and S. Bennett, Establishing health systems financing research priorities in developing countries using a participatory methodology. *Social Science & Medicine*, 2010. **70**(12): p. 1933-42.

Shelton, D., Establishing the public's trust through community-based participatory research: a case example to improve health care for a rural Hispanic community. *Annual review of nursing research*, 2008. **26**: p. 237-59.

Marshall, P.A. and C. Rotimi, *Ethical challenges in community-based research*. *Am J Med Sci*, 2001. **322**(5): p. 259-63.

Dubois, J.M., et al., Ethical issues in mental health research: the case for community engagement. *Curr Opin Psychiatry*, 2011. **24**(3): p. 208-14.

de Wit, M.P., et al., European League Against Rheumatism recommendations for the inclusion of patient representatives in scientific projects. *Ann Rheum Dis*, 2011. **70**(5): p. 722-6.

Levy, B., et al., Exclusion of elderly persons from health-risk behavior clinical trials. *Preventive Medicine*, 2006. **43 (2)**: p. 80-85.

Tournoux, C., et al., Factors influencing inclusion of patients with malignancies in clinical trials: A review. *Cancer*, 2006. **106 (2)**: p. 258-270.

Trivedi, P. and T. Wykes, From passive subjects to equal partners: qualitative review of user involvement in research. *British Journal of Psychiatry*, 2002. **181**: p. 468-72.

Plumb, M., W. Price, and M.H.E. Kavanaugh-Lynch, *Funding community-based participatory research: Lessons learned*. *Journal of Interprofessional Care*, 2004. **18(4)**: p. 428-439.

Smith, E., et al., *Getting ready for user involvement in a systematic review*. *Health Expectations*, 2009. **12(2)**: p. 197-208.

Tindana, P.O., et al., Grand challenges in global health: Community engagement in research in developing countries. *PLoS Medicine*, 2007. **4(9)**: p. 1451-1455.

Foley, S.M., et al., Haitian, Chinese, Somali, Ethiopian, and Asian/Pacific Islander perspectives on research. *Pediatrics*, 2010. **126(SUPPL. 3)**: p. S137-S142.

King, M., et al., Impact of participant and physician intervention preferences on randomized trials: A systematic review. *Journal of the American Medical Association*, 2005. **293 (9)**: p. 1089-1099.

Minogue, V., et al., *The impact of service user involvement in research*. *International Journal of Health Care Quality Assurance*, 2005. **18(2)**: p. 103-112.

Macran, S., et al., The importance of considering clients' perspectives in psychotherapy research. *Journal of Mental Health*, 1999. **8(4)**: p. 325-337.

Kone, A., et al., *Improving collaboration between researchers and communities*. *Public Health Reports*, 2000. **115(2-3)**: p. 243-248.

O'Fallon, L.R., F.L. Tyson, and A. Dearry, *Improving public health through community-based participatory research and outreach*. *Environmental Epidemiology and Toxicology*, 2000. **2 (2-3)**: p. 201-209.

Rendell, J.M., R.K. Merritt, and J. Geddes, *Incentives and disincentives to participation by clinicians in randomised controlled trials*. *Cochrane Database of Systematic Reviews*, 2007. **(2)**(MR000021).

Singer, E. and R.M. Bossarte, *Incentives for Survey Participation. When Are They "Coercive"?* *American Journal of Preventive Medicine*, 2006. **31(5)**: p. 411-418.

Rodeheaver, P.F., A.G. Taylor, and D.E. Lyon, *Incorporating Patients' Perspectives in Complementary and Alternative Medicine Clinical Trial Design*. Journal of Alternative and Complementary Medicine, 2003. **9**(6): p. 959-967.

Alvarez, R.A., et al., *Increasing minority research participation through community organization outreach*. Western journal of nursing research, 2006. **28**(5): p. 541-60; discussion 561-3.

Mc Daid, C., et al., Increasing participation of cancer patients in randomised controlled trials: A systematic review. Trials, 2006. **7**(16).

Langston, A.L., et al., An integrated approach to consumer representation and involvement in a multicentre randomized controlled trial. Clinical Trials, 2005. **2**(1): p. 80-87.

Hebert, J.R., et al., Interdisciplinary, translational, and community-based participatory research: finding a common language to improve cancer research. Cancer Epidemiology, Biomarkers & Prevention, 2009. **18**(4): p. 1213-7.

Coad, J., G. Plumridge, and A. Metcalfe, Involving children and young people in the development of art-based research tools. Nurse researcher, 2009. **16**(4): p. 56-64.

Joffe, S., et al., Involving children with cancer in decision-making about research participation. Journal of Pediatrics, 2006. **149**(6): p. 862-868.

Oliver, S., et al., Involving consumers in research and development agenda setting for the NHS: developing an evidence-based approach. Health Technology Assessment, 2004. **8**(15): p. 1-148, III-IV.

Barber, R., J.D. Boote, and C.L. Cooper, *Involving consumers successfully in NHS research: A national survey*. Health Expectations, 2007. **10**(4): p. 380-391.

Fudge, N., C.D.A. Wolfe, and C. McKevitt, *Involving older people in health research*. Age & Ageing, 2007. **36**(5): p. 492-500.

Hubbard, G., L. Kidd, and E. Donaghy, *Involving people affected by cancer in research: a review of literature*. European Journal of Cancer Care, 2008. **17**(3): p. 233-44.

Simpson, E.L., et al., Involving service users as researchers for the evaluation of adult statutory mental health services [Protocol]. Cochrane Database of Systematic Reviews, 2009. **1**: p. 1.

Lorenz, L.S. and B. Kolb, *Involving the public through participatory visual research methods*. Health Expectations, 2009. **12**(3): p. 262-274.

Truman, C. and P. Raine, Involving users in evaluation: The social relations of user participation in health research. Critical Public Health, 2001. **11**(3): p. 226-229.

Whiteneck, G.G., Issues affecting the selection of participation measurement in outcomes research and clinical trials. Archives of Physical Medicine and Rehabilitation, 2010. **91** (9 SUPPL.): p. S54-S59.

Heinemann, A.W., et al., *Issues in participation measurement in research and clinical applications*. Archives of Physical Medicine and Rehabilitation, 2010. **91** (9 SUPPL.): p. S72-S76.

Knox, C.A. and P.V. Burkhart, *Issues related to children participating in clinical research*. Journal of Pediatric Nursing, 2007. **22**(4): p. 310-8.

Thomson, C.L., et al., Issues with recruitment to randomised controlled trials in the drug and alcohol field: A literature review and Australian case study. Drug and Alcohol Review, 2008. **27**(2): p. 115-122.

Milewa, T., M. Buxton, and S. Hanney, Lay involvement in the public funding of medical research: Expertise and counter-expertise in empirical and analytical perspective. Critical Public Health, 2008. **18**(3): p. 357-366.

Entwistle, V.A., et al., *Lay perspectives: advantages for health research*. BMJ, 1998. **316**(7129): p. 463-6.

Daugherty, C.K., et al., Learning from our patients: One participant's impact on clinical trial research and informed consent. Annals of Internal Medicine, 1997. **126**(11): p. 892-897.

Ramsden, V.R. and T. Integrated Primary Health Services Model Research, *Learning with the community. Evolution to transformative action research*. Canadian Family Physician, 2003. **49**: p. 195-7.

Sanders, D., et al., *Making research matter: a civil society perspective on health research*. Bulletin of the World Health Organization, 2004. **82**(10): p. 757-63.

Savitz, L.A., *Managing effective participatory research partnerships*. Joint Commission Journal on Quality and Patient Safety, 2007. **33**(12 SUPPL.): p. 7-15.

Heinemann, A.W., *Measurement of participation in rehabilitation research*. Archives of Physical Medicine and Rehabilitation, 2010. **91 (9 SUPPL.)**: p. S1-S4.

Hoopman, R., et al., Methodological challenges in quality of life research among Turkish and Moroccan ethnic minority cancer patients: Translation, recruitment and ethical issues. Ethnicity and Health, 2009. **14 (3)**: p. 237-253.

Leighton-Beck, L., *Networking: putting research at the heart of professional practice*. British Journal of Nursing, 1997. **6(2)**: p. 120-2.

Salmon, A., A.J. Browne, and A. Pederson, 'Now we call it research': participatory health research involving marginalized women who use drugs. Nurs Inq, 2010. **17(4)**: p. 336-45.

Schaefer, G.O., E.J. Emanuel, and A. Wertheimer, *The obligation to participate in biomedical research*. JAMA - Journal of the American Medical Association, 2009. **302(1)**: p. 67-72.

Pattanayak, S.K., et al., Of taps and toilets: Quasi-experimental protocol for evaluating community-demand-driven projects. Journal of Water and Health, 2009. **7(3)**: p. 434-451.

Schensul, J.J., Organizing community research partnerships in the struggle against AIDS. Health Education & Behavior, 1999. **26(2)**: p. 266-83.

McAllister, C.L., et al., Parents, Practitioners, and Researchers: Community-Based Participatory Research with Early Head Start. American Journal of Public Health, 2003. **93(10)**: p. 1672-1679.

Jorm, A.F., C.M. Kelly, and A.J. Morgan, *Participant distress in psychiatric research: A systematic review*. Psychological Medicine, 2007. **37 (7)**: p. 917-926.

Colagiuri, B., Participant expectancies in double-blind randomized placebo-controlled trials: Potential limitations to trial validity. Clinical Trials, 2010. **7 (3)**: p. 246-255.

McGowan, M.L., Participation in investigational fertility preservation research: a feminist research ethics approach. Cancer Treatment & Research, 2010. **156**: p. 209-21.

Galea, S. and M. Tracy, *Participation rates in epidemiologic studies*. Annals of Epidemiology, 2007. **17(9)**: p. 643-53.

Young, L., *Participatory action research (PAR): a research strategy for nursing?* Western journal of nursing research, 2006. **28**(5): p. 499-504.

Cook, J.A., et al., Participatory action research to establish self-directed care for mental health recovery in Texas. *Psychiatric Rehabilitation Journal*, 2010. **34**(2): p. 137-144.

Blair, T. and M. Minkler, Participatory action research with older adults: key principles in practice. *Gerontologist*, 2009. **49**(5): p. 651-62.

St-Vincent, M., et al., Participatory ergonomic processes to reduce musculoskeletal disorders: Summary of a Québec experience. *Work*, 2006. **27**(2): p. 123-135.

Macaulay, A.C., et al., Participatory research maximises community and lay involvement. North American Primary Care Research Group. *BMJ*, 1999. **319**(7212): p. 774-8.

Glasziou, P.M.P. and B.M.D.P. Haynes, *The paths from research to improved health outcomes [EBM Trends]*. ACP Journal Club March/April, 2005. **142**(2).

Mayer, M., Patient advocacy in research: Merely an afterthought? *Patient*, 2011. **4**(2): p. 69-71.

Holman, A.J., et al., Patient-derived determinants for participation in placebo-controlled clinical trials for fibromyalgia. *Current Pain and Headache Reports*, 2010. **14**(6): p. 470-476.

Shaywitz, D.A., J.B. Martin, and D.A. Ausiello, *Patient-oriented research: Principles and new approaches to training*. *American Journal of Medicine*, 2000. **109**(2): p. 136-140.

Grady, C., *Payment of clinical research subjects*. *Journal of Clinical Investigation*, 2005. **115** (7): p. 1681-1687.

Raftery, J., et al., Payment to healthcare professionals for patient recruitment to trials: Systematic review and qualitative study. *Health Technology Assessment*, 2008. **12** (10): p. iii-87.

Hergenrather, K.C., et al., *Photovoice as community-based participatory research: a qualitative review*. *American Journal of Health Behavior*, 2009. **33**(6): p. 686-98.

Wang, C.C., Photovoice: A participatory action research strategy applied to women's health. *Journal of Women's Health*, 1999. **8**(2): p. 185-192.

Petawabano, B.M., Planning research for greater community involvement and long-term benefit: Special Working Group of the Cree Regional Child and Family Services Committee. CMAJ, 2000. **163**(10): p. 1273-1274.

Cashman, S.B., et al., The power and the promise: Working with communities to analyze data, interpret findings, and get to outcomes. American Journal of Public Health, 2008. **98**(8): p. 1407-1417.

Kelly, P.J., Practical suggestions for community interventions using participatory action research. Public Health Nursing, 2005. **22**(1): p. 65-73.

Baker, E.A., et al., Principles of practice for academic/practice/community research partnerships. Am J Prev Med, 1999. **16**(3 Suppl): p. 86-93.

Lengacher, C.A., et al., The process of clinical trials: a model for successful clinical trial participation. Oncology Nursing Forum, 2001. **28**(7): p. 1115-1120.

Kelly, C., F. Ghazi, and K. Caldwell, Psychological distress of cancer and clinical trial participation: a review of the literature. European Journal of Cancer Care, 2002. **11**(1): p. 6-15.

Tilsen, J. and D. Nylund, Psychotherapy research, the recovery movement and practice-based evidence in psychiatric rehabilitation. J Soc Work Disabil Rehabil, 2008. **7**(3-4): p. 340-54.

Boote, J., W. Baird, and C. Beecroft, Public involvement at the design stage of primary health research: a narrative review of case examples. Health Policy, 2010. **95**(1): p. 10-23.

McCormick, S., et al., *Public involvement in breast cancer research: an analysis and model for future research*. International Journal of Health Services, 2004. **34**(4): p. 625-46.

Boote, J., W. Baird, and A. Sutton, Public involvement in the systematic review process in health and social care: A narrative review of case examples. Health Policy, 2011. **102**(2-3): p. 105-116.

Sterling, R., G.E. Henderson, and G. Corbie-Smith, Public willingness to participate in and public opinions about genetic variation research: A review of the literature. American Journal of Public Health, 2006. **96** (**11**): p. 1971-1978.

Scammell, M.K., Qualitative environmental health research: An analysis of the literature, 1991-2008. *Environmental Health Perspectives*, 2010. **118**(8): p. 1146-1154.

Andejeski, Y., et al., Quantitative impact of including consumers in the scientific review of breast cancer research proposals. *Journal of Women's Health*, 2002. **11** (4): p. 379-388.

Centre for, R. and Dissemination, Randomised controlled trials of physical activity promotion in free living populations: a review (Structured abstract). *Database of Abstracts of Reviews of Effects*, 2011. **4**: p. 4.

Stepan, K.A., et al., Recommendations for enhancing clinical trials education: a review of the literature. *Journal of Cancer Education*, 2011. **26**(1): p. 64-71.

Schulz, C.H., J. Wasserman, and S.K. Ostwald, *Recruitment and retention of stroke survivors: The CARES experience*. *Physical and Occupational Therapy in Geriatrics*, 2006. **25** (1): p. 17-29.

Nelson, M., Recruitment in primary care research. *Primary Care Alliance for Clinical Trials (PACT)*. *Australian family physician*, 2004. **33**(12): p. 1039-40.

Morton, L.M., J. Cahill, and P. Hartge, *Reporting participation in epidemiologic studies: a survey of practice*. *American Journal of Epidemiology*, 2006. **163**(3): p. 197-203.

Dhai, A., *Research ethics review - Protecting participants in research*. *South African Medical Journal*, 2005. **95** (8): p. 595-597.

Lammers, J. and B. Happell, *Research involving mental health consumers and carers: A reference group approach*. *International Journal of Mental Health Nursing*, 2004. **13**(4): p. 262-266.

O'Hair, D., Research traditions in provider-consumer interaction: implications for cancer care. *Patient Education & Counseling*, 2003. **50**(1): p. 5-8.

Tiffany, J.S., Respondent-driven sampling in participatory research contexts: participant-driven recruitment. *Journal of Urban Health*, 2006. **83**(6 Suppl): p. i113-24.

Roy Choudhury, S. and L.A. Knapp, A review of international and UK-based ethical guidelines for researchers conducting nontherapeutic genetic studies in developing countries. *European Journal of Human Genetics*, 2006. **14**(1): p. 9-16.

Beresford, P., The role of service user research in generating knowledge-based health and social care: From conflict to contribution. *Evidence and Policy*, 2007. **3**(3): p. 329-341.

Tapp, H. and M. Dulin, The science of primary health-care improvement: potential and use of community-based participatory research by practice-based research networks for translation of research into practice. *Experimental Biology & Medicine*, 2010. **235**(3): p. 290-9.

Whitstock, M.T., Seeking evidence from medical research consumers as part of the medical research process could improve the uptake of research evidence. *Journal of Evaluation in Clinical Practice*, 2003. **9**(2): p. 213-224.

Weijer, C., Selecting subjects for participation in clinical research: One sphere of justice. *Journal of Medical Ethics*, 1999. **25**(1): p. 31-36.

Smith, E., et al., Service user involvement in nursing, midwifery and health visiting research: a review of evidence and practice. *International Journal of Nursing Studies*, 2008. **45**(2): p. 298-315.

Zammar, G., et al., So different, yet so similar: Meta-analysis and policy modeling of willingness to participate in clinical trials among Brazilians and Indians. *PLoS ONE*, 2010. **5** (12)(e14368).

Keown, K., D. Van Eerd, and E. Irvin, *Stakeholder engagement opportunities in systematic reviews: Knowledge transfer for policy and practice*. *Journal of Continuing Education in the Health Professions*, 2008. **28**(2): p. 67-72.

Robinson, K.A., et al., Systematic review identifies number of strategies important for retaining study participants. *Journal of Clinical Epidemiology*, 2007. **60**(8): p. 757.e1-757.e19.

Gucciardi, E., A systematic review of attrition from diabetes education services: Strategies to improve attrition and retention research. *Canadian Journal of Diabetes*, 2008. **32**(1): p. 53-65.

Townsley, C.A., R. Selby, and L.L. Siu, Systematic review of barriers to the recruitment of older patients with cancer onto clinical trials. *Journal of Clinical Oncology*, 2005. **23** (13): p. 3112-3124.

Abraham, N.S., J.M. Young, and M.J. Solomon, A systematic review of reasons for nonentry of eligible patients into surgical randomized controlled trials. *Surgery*, 2006. **139 (4)**: p. 469-483.

Buckley, B., There's a will...but is there a way? Patient perspectives in healthcare research, development, and decision making. *Journal of Wound, Ostomy and Continence Nursing*, 2005. **32(1)**: p. 53-56.

Randolph, A.G., *The unique challenges of enrolling patients into multiple clinical trials*. *Critical Care Medicine*, 2009. **37 (SUPPL. 1)**: p. S107-S111.

Kelson, M., User involvement in clinical audit: A review of developments and issues of good practice. *Journal of Evaluation in Clinical Practice*, 1996. **2(2)**: p. 97-109.

McDonald, A.M., et al., Using a business model approach and marketing techniques for recruitment to clinical trials. *Trials*, 2011. **12(74)**.

Mauck, C.K. and A.V.D. Straten, *Using objective markers to assess participant behavior in HIV prevention trials of vaginal microbicides*. *Journal of Acquired Immune Deficiency Syndromes*, 2008. **49 (1)**: p. 64-69.

Gauld, S., S. Smith, and M.B. Kendall, Using participatory action research in community-based rehabilitation for people with acquired brain injury: From service provision to partnership with Aboriginal communities. *Disability and Rehabilitation*, 2011. **33(19-20)**: p. 1901-1911.

Minkler, M., Using participatory action research to build healthy communities. *Public Health Reports*, 2000. **115(2-3)**: p. 191-197.

Cargo, M. and S.L. Mercer, *The value and challenges of participatory research: strengthening its practice*. *Annual Review of Public Health*, 2008. **29**: p. 325-50.

Couzos, S., et al., 'We are not just participants - We are in charge': The NACCHO ear trial and the process for aboriginal community-controlled health research. *Ethnicity and Health*, 2005. **10(2)**: p. 91-111.

Telford, R., J.D. Boote, and C.L. Cooper, *What does it mean to involve consumers successfully in NHS research? A consensus study*. *Health Expectations*, 2004. **7(3)**: p. 209-220.

Shah, J.Y., et al., What leads Indians to participate in clinical trials? A meta-analysis of qualitative studies. *PLoS One*, 2010. **5(5)**: p. e10730.

Thornton, H., What research means to patients, and the importance of partnership with practitioners in research. *Journal of Radiotherapy in Practice*, 2009. **8**(2): p. 79-85.

Cox, K. and J. McGarry, Why patients don't take part in cancer clinical trials: an overview of the literature. *European Journal of Cancer Care*, 2003. **12**(2): p. 114-22.

Kernick, D. and A. Mitchell, Working with lay people in health service research: A model of co-evolution based on complexity theory. *Journal of Interprofessional Care*, 2010. **24**(1): p. 31-40.

8.1.12 Self-management [2237-2292]

McDonald, V.M. and P.G. Gibson, *Asthma self-management education*. *Chronic Respiratory Disease*, 2006. **3**(1): p. 29-37.

McManus, R.J., et al., Blood pressure self monitoring: questions and answers from a national conference. *BMJ*, 2008. **337**: p. a2732.

Frantz, A.K., Breaking down the barriers to heart failure patient self-care. *Home healthcare nurse*, 2004. **22**(2): p. 109-15.

Gray, R.E. and M. Fitch, Cancer self-help groups are here to stay: issues and challenges for health professionals. *Journal of palliative care*, 2001. **17**(1): p. 53-8.

Make, B., Collaborative self-management strategies for patients with respiratory disease. *Respiratory Care*, 1994. **39**(5): p. 566-79; discussion 579-83.

Skoetz, N., *A consumer network for haematological malignancies*. *Health Expectations*, 2005. **8**(1): p. 86-90.

Fisher, E.B., et al., *Ecological approaches to self-management: the case of diabetes*. *American Journal of Public Health*, 2005. **95**(9): p. 1523-35.

Centre for, R. and Dissemination, Effectiveness of self management training in type 2 diabetes: a systematic review of randomized controlled trials (Structured abstract). *Database of Abstracts of Reviews of Effects*, 2011. **4**: p. 4.

Holland, J.M., et al., *The efficacy of personal construct therapy: a comprehensive review*. *Journal of Clinical Psychology*, 2007. **63**(1): p. 93-107.

Cayton, H., *The flat-pack patient? Creating health together*. *Patient Education & Counseling*, 2006. **62**(3): p. 288-90.

Lahdensuo, A., *Guided self management of asthma--how to do it*. BMJ, 1999. **319**(7212): p. 759-60.

Sobell, M.B. and L.C. Sobell, *Guided self-change model of treatment for substance use disorders*. Journal of Cognitive Psychotherapy, 2005. **19** (3): p. 199-210.

Levin-Zamir, D. and Y. Peterburg, *Health literacy in health systems: Perspectives on patient self-management in Israel*. Health Promotion International, 2001. **16**(1): p. 87-94.

Bhuyan, K.K., Health promotion through self-care and community participation: elements of a proposed programme in the developing countries. BMC Public Health, 2004. **4**: p. 11.

Stevens, S. and J. Sin, Implementing a self-management model of relapse prevention for psychosis into routine clinical practice. Journal of Psychiatric and Mental Health Nursing, 2005. **12**(4): p. 495-501.

Glasgow, R.E., Interactive media for diabetes self-management: issues in maximizing public health impact. Med Decis Making, 2010. **30**(6): p. 745-58.

Howell, D., N. Devine, and L. Protsman, An interdisciplinary learning experience through applied clinical practice with community volunteers. Journal of Allied Health, 2004. **33**(3): p. 205-209.

Nuovo, J., et al., Interventions to support diabetes self-management: The key role of the patient in diabetes care. Current Diabetes Reviews, 2007. **3** (4): p. 226-228.

Wilson, P.M. and V. Mayor, *Long-term conditions. 2: supporting and enabling self-care*. British journal of community nursing, 2006. **11**(1): p. 6-10.

Dimond, B., *Medicinal products and self-administration of medicines*. British Journal of Nursing, 2004. **13**(2): p. 101-3.

Talevi, A., The new patient and responsible self-medication practices: a critical review. Current Drug Safety, 2010. **5**(4): p. 342-53.

Farber, E.M. and L. Nall, The office visit and the self-help concept in treating the patient with psoriasis: a strategy revisited. Cutis, 1993. **51**(4): p. 236-40.

Forbes, A., et al., Organizing and delivering diabetes education and self-care support: findings of scoping project. J Health Serv Res Policy, 2011. **16** Suppl 1: p. 42-9.

Andersen, S., *Patient perspective and self-help*. Neurology, 1999. **52 (7 SUPPL.)**: p. S26-S28.

Fries, J.F., K. Lorig, and H.R. Holman, *Patient self-management in arthritis? Yes!* Journal of Rheumatology, 2003. **30(6)**: p. 1130-2.

Bodenheimer, T., et al., *Patient self-management of chronic disease in primary care*. Journal of the American Medical Association, 2002. **288(19)**: p. 2469-2475.

Fenton, J.J. and R.A. Deyo, *Patient self-referral for radiologic screening tests: clinical and ethical concerns*. Journal of the American Board of Family Practice, 2003. **16(6)**: p. 494-501.

Williams, G.C. and A. Zeldman, *Patient-centered diabetes self-management education*. Curr Diab Rep, 2002. **2(2)**: p. 145-152.

Robinson, L.D., Jr., *Pediatric asthma self-management: current concepts*. Journal of the National Medical Association, 1999. **91(8 Suppl)**: p. 40S-44S.

Wilson, P.M., A policy analysis of the Expert Patient in the United Kingdom: self-care as an expression of pastoral power? Health & social care in the community, 2001. **9(3)**: p. 134-42.

Thomas, V.M., *Product self-management: evolution in recycling and reuse*. Environmental Science & Technology, 2003. **37(23)**: p. 5297-302.

Calley, K.H., et al., *A proposed client self-care commitment model*. Journal of Dental Hygiene, 2000. **74(1)**: p. 24-35.

Skanavis, C., G.A. Koumouris, and V. Petreniti, *Public participation mechanisms in environmental disasters*. Environmental Management, 2005. **35 (6)**: p. 821-837.

Gearing, R.E., et al., *Reconceptualizing medication adherence: Six phases of dynamic adherence*. Harvard Review of Psychiatry, 2011. **19 (4)**: p. 177-189.

Review: Self-management training in type 2 diabetes mellitus is effective in the short term [Therapeutics]. ACP Journal Club September/October, 2001. **135(2)**: p. 45.

Phillips, V.L., The role of case managers in a United Kingdom experiment with self-directed care. Journal of Case Management, 1996. **5(4)**: p. 142-5.

Bourbeau, J., *The role of collaborative self-management in pulmonary rehabilitation*. Seminars in respiratory and critical care medicine, 2009. **30(6)**: p. 700-707.

Thoonen, B.P.A. and C. Van Weel, *Role of family physicians in implementing asthma self-management programs*. Disease Management and Health Outcomes, 2002. **10**(3): p. 141-146.

Nemcek, M.A., *Self nurturance: research trends and wellness model*. AAOHN Journal, 2003. **51**(6): p. 260-6.

Manias, E., et al., *Self-administration of medication in hospital: Patients' perspectives*. Journal of Advanced Nursing, 2004. **46**(2): p. 194-203.

Connelly, C.E., *Self-care and the chronically ill patient*. Nursing Clinics of North America, 1987. **22**(3): p. 621-629.

Shoor, S. and K.R. Lorig, *Self-care and the doctor-patient relationship*. Medical Care, 2002. **40**(4 Suppl): p. 140-44.

Hoy, B., L. Wagner, and E.O.C. Hall, *Self-care as a health resource of elders: an integrative review of the concept*. Scandinavian Journal of Caring Sciences, 2007. **21**(4): p. 456-66.

Russell, E.M. and E.L. Iljon-Foreman, *Self-care in illness: a review*. Family Practice, 1985. **2**(2): p. 108-21.

Rapley, P., *Self-care: re-thinking the role of compliance*. Australian Journal of Advanced Nursing, 1997. **15**(1): p. 20-5.

Jackson, A.M., S. Gregory, and B. McKinstry, *Self-help groups for patients with coronary heart disease as a resource for rehabilitation and secondary prevention-what is the evidence?* Heart and Lung: Journal of Acute and Critical Care, 2009. **38** (3): p. 192-200.

Foster, G., et al., *Self-management education programmes by lay leaders for people with chronic conditions*. Cochrane Database of Systematic Reviews, 2007(4): p. CD005108.

Foster, G., et al., *Self-management education programmes by lay leaders for people with chronic conditions [Systematic Review]*. Cochrane Database of Systematic Reviews, 2009. **1**: p. 1.

Pitt, V., et al., *Self-management education programmes for osteoarthritis [Protocol]*. Cochrane Database of Systematic Reviews, 2011. **1**: p. 1.

Saibil, F., et al., *Self-management for people with inflammatory bowel disease*. Canadian Journal of Gastroenterology, 2008. **22**(3): p. 281-7.

Partridge, M.R., *Self-management plans: uses and limitations*. British journal of hospital medicine, 1996. **55**(3): p. 120-2.

Gruman, J. and M. VonKorff, *Self-management services. Their role in disease management*. Disease Management and Health Outcomes, 1999. **6** (3): p. 151-158.

Jones, F., Strategies to enhance chronic disease self-management: how can we apply this to stroke? Disability & Rehabilitation, 2006. **28**(13-14): p. 841-7.

Coleman, M.T. and K.S. Newton, *Supporting self-management in patients with chronic illness*. American Family Physician, 2005. **72**(8): p. 1503-10.

Driscoll, A., et al., Tailoring consumer resources to enhance self-care in chronic heart failure. Australian Critical Care, 2009. **22**(3): p. 133-40.

Pollack, L.E., *Treatment of inpatients with bipolar disorders: a role for self-management groups*. Journal of Psychosocial Nursing & Mental Health Services, 1995. **33**(1): p. 11-6.

8.1.13 Tools / strategies [2293-2461]

Thies, K.M. and L. Ayers, Academic microsystems: adapting Clinical Microsystems as an evaluation framework for community-based nursing education. Journal of Nursing Education, 2007. **46**(7): p. 325-9.

Simmons-Mackie, N.N. and J.S. Damico, Access and social inclusion in aphasia: Interactional principles and applications. Aphasiology, 2007. **21** (1): p. 81-97.

Torrens, P.R., Administrative problems of neighborhood health centers. Medical care, 1971. **9**(6): p. 487-97.

Whiteneck, G.G., J.A. Bogner, and A.W. Heinemann, *Advancing the measurement of participation*. Archives of Physical Medicine and Rehabilitation, 2011. **92** (4): p. 540-541.

Allamani, A., et al., Alcohol carousel and children's school drawings as part of a community educational strategy. Substance Use and Misuse, 2000. **35**(1-2): p. 125-139.

Thor, J., et al., Application of statistical process control in healthcare improvement: Systematic review. Quality and Safety in Health Care, 2007. **16** (5): p. 387-399.

Schwartz, C.E., Applications of response shift theory and methods to participation measurement: A brief history of a young field. *Archives of Physical Medicine and Rehabilitation*, 2010. **91 (9 SUPPL.)**: p. S38-S43.

Schilder, K., et al., The appropriateness and use of focus group methodology across international mental health communities. *International Review of Psychiatry*, 2004. **16(1-2)**: p. 24-30.

Flanagan, J. and T. Whitston, *Asbestos victims support groups in England: A Manchester and Merseyside perspective*. *International Journal of Occupational and Environmental Health*, 2004. **10(2)**: p. 177-182.

Dunn, L.B., et al., Assessing decisional capacity for clinical research or treatment: A review of instruments. *American Journal of Psychiatry*, 2006. **163 (8)**: p. 1323-1334.

Evans, R.G., et al., Assessing the practising physician using patient surveys: A systematic review of instruments and feedback methods. *Family Practice*, 2007. **24(2)**: p. 117-127.

Holden, W.L., Benefit-risk analysis: A brief review and proposed quantitative approaches. *Drug Safety*, 2003. **26(12)**: p. 853-862.

Poole, D.L., Building community capacity to promote social and public health: challenges for universities. *Health & social work*, 1997. **22(3)**: p. 163-70.

Juszczak, L., J.K. Moody, and C. Vega-Matos, *Business and faith: key community partnerships for school-based health centers*. *Journal of School Health*, 1998. **68(10)**: p. 429-33.

Chapman, L.S., D. Whitehead, and M.C. Connors, *The changing role of incentives in health promotion and wellness*. *American Journal of Health Promotion*, 2008. **23 (1)**: p. 1-11.

Campbell, P., *Changing the mental health system - A survivor's view*. *Journal of Psychiatric and Mental Health Nursing*, 2006. **13 (5)**: p. 578-580.

Bracht, N., Citizen participation in community health: principles for effective partnerships. WHO Regional Publications. European Series, 1991. **37**: p. 477-96.

Cerminara, K.L., The class action suit as a method of patient empowerment in the managed care setting. *American Journal of Law & Medicine*, 1998. **24(1)**: p. 7-58.

Washington, W.N., *Collaborative/participatory research*. Journal of Health Care for the Poor and Underserved, 2004. **15**(1): p. 18-29.

Kidorf, M., K. Neufeld, and R.K. Brooner, Combining stepped-care approaches with behavioral reinforcement to motivate employment in opioid-dependent outpatients. Substance Use and Misuse, 2004. **39**(13-14): p. 2215-2238+2644-2651.

Committee opinion No. 490: Partnering with patients to improve safety. Obstetrics and Gynecology, 2011. **117** (5): p. 1247-1249.

Billings, J.R., *Community development: a critical review of approaches to evaluation*. Journal of Advanced Nursing, 2000. **31**(2): p. 472-80.

Campbell, C. and M. Murray, Community health psychology: promoting analysis and action for social change. J Health Psychol, 2004. **9**(2): p. 187-95.

Reeb, R.N., *The community service self-efficacy scale: Further evidence of reliability and validity*. Journal of Prevention and Intervention in the Community, 2006. **32**(1-2): p. 97-113.

Viswanathan, M., et al., *Community-based participatory research: assessing the evidence*. Evidence Report: Technology Assessment, 2004(99): p. 1-8.

Austin, S., Community-building principles: implications for professional development. Child Welfare, 2005. **84**(2): p. 105-22.

Tamayo-Sarver, J.H. and D.W. Baker, Comparison of responses to a \$2 bill versus a chance to win \$250 in a mail survey of emergency physicians. Academic Emergency Medicine, 2004. **11**(8): p. 888-891.

Broussard, M., et al., Connecting our resources: Louisiana's approach to community health network development. Journal of Rural Health, 2003. **19**(SUPPL.): p. 372-383.

Schore, J., L. Foster, and B. Phillips, *Consumer enrollment and experiences in the cash and counseling program*. Health Services Research, 2007. **42**(1 II): p. 446-466.

Meyer, P., H.O. Hiv/Aids Treatment Adherence, and G. Cost Study, Consumer representation in multi-site HIV, mental health, and substance abuse research: the HIV/AIDS Treatment Adherence, Health Outcomes and Cost Study. AIDS Care, 2004. **16** Suppl 1: p. S137-53.

Piterman, H.E., *Consumer representation: Challenges and pitfalls*. Internal Medicine Journal, 2006. **36**(6): p. 378-380.

Armstrong, T.S., et al., Content validity of self-report measurement instruments: an illustration from the development of the Brain Tumor Module of the M.D. Anderson Symptom Inventory. Oncology nursing forum, 2005. **32**(3): p. 669-76.

Scott, J., et al., Cooperative health care clinics: A group approach to individual care. Geriatrics, 1998. **53**(5): p. 68-81.

Murray, N.G., et al., Coordinated school health programs and academic achievement: a systematic review of the literature. Journal of School Health, 2007. **77**(9): p. 589-600.

Dale, A.E., Determining guiding principles for evidence-based practice. Nursing Standard, 2006. **20**(25): p. 41-6.

South, J., P. Fairfax, and E. Green, *Developing an assessment tool for evaluating community involvement*. Health Expectations, 2005. **8**(1): p. 64-73.

White, G.W., M. Suchowierska, and M. Campbell, *Developing and systematically implementing participatory action research*. Archives of Physical Medicine & Rehabilitation, 2004. **85**(4 Suppl 2): p. S3-12.

Hall, W.A., *Developing clinical placements in times of scarcity*. Nurse education today, 2006. **26**(8): p. 627-33.

Entwistle, V.A., et al., Developing information materials to present the findings of technology assessments to consumers: The experience of the NHS centre for reviews and dissemination. International Journal of Technology Assessment in Health Care, 1998. **14**(1): p. 47-70.

Winter, R., K. Hungerford, and C. Paget, *Developing practice through the professional imagination*. British journal of community nursing, 2004. **9**(8): p. 346-9.

Crane, B.A., et al., *Development of a consumer-driven Wheelchair Seating Discomfort Assessment Tool (WcS-DAT)*. International Journal of Rehabilitation Research, 2004. **27**(1): p. 85-90.

Pristave, R.J., S. Becker, and L. Gutierrez, *Development of provider networks for specific diseases*. Journal of Health Care Finance, 1995. **22**(2): p. 27-41.

Kristjansson, E., et al., *Development of the effective musculoskeletal consumer scale*. J Rheumatol, 2007. **34**(6): p. 1392-400.

Nappi, G., et al., *Diaries and calendars for migraine. A review*. Cephalalgia, 2006. **26**(8): p. 905-16.

Chestnut, D., Direct access testing: Nuts and bolts of starting DAT in a hospital environment. Clinical Leadership and Management Review, 2005. **19**(2).

Faust, L.A., et al., *Discussion suppers as a means for community engagement*. Journal of Rural Health, 2004. **21**(1): p. 92-95.

Kane, R.L., et al., *Economic incentives for preventive care*. Evidence Report: Technology Assessment, 2004(101): p. 1-7.

Deal, L.W., The effectiveness of community health nursing interventions: a literature review. Public Health Nursing, 1994. **11**(5): p. 315-23.

Busbin, J.W. and D.P. Campbell, *Employee wellness programs: a strategy for increasing participation*. Journal of Health Care Marketing, 1990. **10**(4): p. 22-30.

Chapman, L.S., *Enhancing consumer health skills through worksite health promotion*. American Journal of Health Promotion, 2008. **22**(5): p. 1-9.

Coleman, V., L. Smith, and M. Bradshaw, Enhancing consumer participation using the Practice Continuum Tool for family-centred care. Paediatric nursing, 2003. **15**(8): p. 28-31.

Abramson, J.S., Enhancing patient participation: clinical strategies in the discharge planning process. Social Work in Health Care, 1990. **14**(4): p. 53-71.

Bleeker, J.M.C., W.A.B. Stalman, and H.E. van der Horst, *Evaluating primary care research networks: a review of currently available tools*. Journal of the American Board of Family Medicine: JABFM, 2010. **23**(4): p. 465-75.

Nascimento, L.M. and M.R. Cousineau, An evaluation of independent consumer assistance centers on problem resolution and user satisfaction: The consumer perspective. Journal of Community Health, 2005. **30**(2): p. 89-106.

White, P.J., Evidence-based medicine for consumers: a role for the Cochrane Collaboration. J Med Libr Assoc, 2002. **90**(2): p. 218-22.

Mello, M., The experience of a community representative on an ethics consult team. *Journal of Clinical Ethics*, 2004. **15 (3)**: p. 296-301.

Wilson, M.G., Factors associated with, issues related to, and suggestions for increasing participation in workplace health promotion programs. *Health Values*, 1990. **14(4)**: p. 29-36.

Dill, A. and J. Coury, *Forging a new commons: Self-help associations in Slovenia and Croatia*, S.M. Chambre and M. Goldner, Editors. 2008. p. 247-271.

Nicola, R.M. and M.T. Hatcher, *A framework for building effective public health constituencies*. *Journal of Public Health Management & Practice*, 2000. **6(2)**: p. 1-10.

Iredale, R. and M. Longley, From passive subject to active agent: the potential of Citizens' Juries for nursing research. *Nurse education today*, 2007. **27(7)**: p. 788-95.

Hayes, E. and K.A. Kalmakis, *From the sidelines: coaching as a nurse practitioner strategy for improving health outcomes*. *Journal of the American Academy of Nurse Practitioners*, 2007. **19(11)**: p. 555-62.

Peterson, M.A., *From trust to political power: Interest groups, public choice, and health care*. *Journal of Health Politics, Policy and Law*, 2001. **26(5)**: p. 1145-1163.

Zalk, D.M., Grassroots ergonomics: initiating an ergonomics program utilizing participatory techniques. *Annals of Occupational Hygiene*, 2001. **45(4)**: p. 283-9.

Kashefi, E. and M. Mort, *Grounded citizens' juries: A tool for health activism?* *Health Expectations*, 2004. **7(4)**: p. 290-302.

Huffman, M., Health coaching: A new and exciting technique to enhance patient self-management and improve outcomes. *Home Healthcare Nurse*, 2007. **25(4)**: p. 271-274.

Allsop, J., K. Jones, and R. Baggott, *Health consumer groups in the UK: A new social movement?* *Sociology of Health and Illness*, 2004. **26(6)**: p. 737-756.

Finnell, D. and K.A. Ditz, Health diaries for self-monitoring and self-regulation: applications to individuals with serious mental illness. *Issues in Mental Health Nursing*, 2007. **28(12)**: p. 1293-307.

Heath, L., Health Impact Assessment as a framework for evaluation of local complex projects. *Community Practitioner*, 2007. **80(7)**: p. 30-4.

Asadi-Lari, M. and D. Gray, *Health needs assessment tools: progress and potential*. International Journal of Technology Assessment in Health Care, 2005. **21**(3): p. 288-97.

Bero, L.A. and A.R. Jadad, *How consumers and policymakers can use systematic reviews for decision making*. Annals of Internal Medicine, 1997. **127**(1): p. 37-42.

Pearce, C., *How to ... network*. Nursing times, 2004. **100**(14): p. 68-9.

Paronen, O. and P. Oja, *How to understand a community - Community assessment for the promotion of health-related physical activity*. Patient Education and Counseling, 1998. **33**(SUPPL.1): p. S25-S28.

Gearon, C.J., *HSAs: Are they really the next big thing?* Hospitals and Health Networks, 2004. **78**(8): p. 44-47.

Carayon, P., *Human factors of complex sociotechnical systems*. Applied Ergonomics, 2006. **37**(4): p. 525-35.

Gona, J.K., et al., *Identification of people with disabilities using participatory rural appraisal and key informants: a pragmatic approach with action potential promoting validity and low cost*. Disability & Rehabilitation, 2010. **32**(1): p. 79-85.

Wensing, M. and G. Elwyn, *Improving the quality of health care: Methods for incorporating patients' views in health care*. British Medical Journal, 2003. **326**(7394): p. 877-879.

Patel, K.K., et al., *Innovative approaches to obtaining community feedback in the witness for wellness experience*. Ethnicity and Disease, 2006. **16**(SUPPL. 1): p. S1.35-S1.42.

Running, A., K. Martin, and L.W. Tolle, *An innovative model for conducting a participatory community health assessment*. Journal of Community Health Nursing, 2007. **24**(4): p. 203-213.

Dy, S.M., *Instruments for evaluating shared medical decision making: a structured literature review*. Medical Care Research & Review, 2007. **64**(6): p. 623-49.

Zetlin, A., C. Ramos, and A. Valdez, *Integrating services in a school-based center: An example of a school-community collaboration*. Journal of Community Psychology, 1996. **24**(2): p. 97-107.

Priest, N., et al., Interventions implemented through sporting organisations for increasing participation in sport. *Cochrane Database of Systematic Reviews*, 2008(3).

Hangan, C., Introduction of an intensive case management style of delivery for a new mental health service. *International Journal of Mental Health Nursing*, 2006. **15**(3): p. 157-162.

Lenaghan, J., Involving the public in rationing decisions. The experience of citizens juries. *Health Policy*, 1999. **49**(1-2): p. 45-61.

Santesso, N., et al., Knowledge transfer to clinicians and consumers by the Cochrane Musculoskeletal Group. *Journal of Rheumatology*, 2006. **33**(11): p. 2312-2318.

Filip, J.C., et al., *Mail Surveys Can Achieve High Response Rates in a Dermatology Patient Population*. *Journal of Investigative Dermatology*, 2004. **122**(1): p. 39-43.

Gherzi, D., *Making it happen: Approaches to involving consumers in cochrane reviews*. *Evaluation and the Health Professions*, 2002. **25**(3): p. 270-283.

Feenstra, C., et al., Managing community and neighborhood partnerships in a community-based nursing curriculum. *Journal of Professional Nursing*, 2006. **22**(4): p. 236-41.

Scholl, I., et al., *Measurement of shared decision making - a review of instruments*. *Zeitschrift fur Evidenz Fortbildung und Qualitat im Gesundheitswesen*, 2011. **105**(4): p. 313-24.

Ziviani, J., et al., Measures of participation outcomes and environmental considerations for children with acquired brain injury: A systematic review. *Brain Impairment*, 2010. **11** (2): p. 93-112.

Simon, D., A. Loh, and M. Harter, *Measuring (shared) decision-making - A review of psychometric instruments*. *Zeitschrift fur Arztliche Fortbildung und Qualitatssicherung*, 2007. **101** (4): p. 259-267.

Eadie, T.L., et al., Measuring communicative participation: a review of self-report instruments in speech-language pathology. *American Journal of Speech-Language Pathology*, 2006. **15**(4): p. 307-320.

Laverack, G. and N. Wallerstein, *Measuring community empowerment: A fresh look at organizational domains*. *Health Promotion International*, 2001. **16**(2): p. 179-185.

Elwyn, G., et al., Measuring the involvement of patients in shared decision-making: a systematic review of instruments. *Patient Education & Counseling*, 2001. **43**(1): p. 5-22.

Wallack, L., *Media advocacy: A strategy for empowering people and communities*. *Journal of Public Health Policy*, 1994. **15**(4): p. 420-436.

Jernigan, D.H. and P.A. Wright, *Media advocacy: lessons from community experiences*. *Journal of Public Health Policy*, 1996. **17**(3): p. 306-30.

Woodruff, K., *Media strategies for community health advocacy*. *Primary Care; Clinics in Office Practice*, 1995. **22**(4): p. 805-15.

Schloman, B.F., MedlinePlus®: Key resource for both health consumers and health professionals. *Online Journal of Issues in Nursing*, 2006. **11**(2).

Rosen, A., D. Goldbloom, and P. McGeorge, Mental Health Commissions: Making the critical difference to the development and reform of mental health services. *Current Opinion in Psychiatry*, 2010. **23**(6): p. 593-603.

Farrell, S.E., et al., *Mentoring for clinician-educators*. *Academic Emergency Medicine*, 2004. **11**(12): p. 1346-50.

Tobin, M.J., *Mentoring: Seven roles and some specifics*. *American Journal of Respiratory and Critical Care Medicine*, 2004. **170**(2): p. 114-117.

Edwards, P., et al., Meta-analysis of randomised trials of monetary incentives and response to mailed questionnaires. *Journal of Epidemiology & Community Health*, 2005. **59**(11): p. 987-99.

Wensing, M. and G. Elwyn, *Methods for incorporating patients' views in health care*. *BMJ*, 2003. **326**(7394): p. 877-9.

Mezzina, R., et al., Networking consumers' participation in a community mental health service: Mutual support groups, 'citizenship' and coping strategies. *International Journal of Social Psychiatry*, 1992. **38**(1): p. 68-73.

Coltman Jr, C.A., *Organizations and structures that facilitate community research*. *Seminars in Oncology*, 1994. **21** (4 SUPPL. 7): p. 107-111.

Haisch, M.A., *Outcomes assessment survey: To determine patient satisfaction*. *Journal of Contemporary Dental Practice*, 2000. **1**(2): p. 65-70.

Brown, M., et al., Participation objective, participation subjective: A measure of participation combining outsider and insider perspectives. *Journal of Head Trauma Rehabilitation*, 2004. **19 (6)**: p. 459-481.

McConachie, H., et al., *Participation of disabled children: How should it be characterised and measured?* *Disability and Rehabilitation*, 2006. **28 (18)**: p. 1157-1164.

Warne, T. and S. McAndrew, Passive patient or engaged expert? Using a Ptolemaic approach to enhance mental health nurse education and practice. *International Journal of Mental Health Nursing*, 2007. **16(4)**: p. 224-9.

Leong, A.L. and L. Euler-Ziegler, *Patient advocacy and arthritis: Moving forward.* *Bulletin of the World Health Organization*, 2004. **82(2)**: p. 115-120.

Johnson, G.O., et al., *The patient advocate view.* *Breast Disease*, 2005. **22**: p. 3-8.

Haywood, K., S. Marshall, and R. Fitzpatrick, *Patient participation in the consultation process: a structured review of intervention strategies.* *Patient Education & Counseling*, 2006. **63(1-2)**: p. 12-23.

Halm, M.A., J. Sabo, and M. Rudiger, *The patient-family advisory council: keeping a pulse on our customers.* *Critical care nurse*, 2006. **26(5)**: p. 58-67.

Charman, C.R., A.J. Venn, and H.C. Williams, The patient-oriented eczema measure: Development and initial validation of a new tool for measuring atopic eczema severity from the patients' perspective. *Archives of Dermatology*, 2004. **140(12)**: p. 1513-1519.

Hall, J.E., Pluralistic evaluation: a situational approach to service evaluation. *Journal of Nursing Management*, 2004. **12(1)**: p. 22-7.

Anderko, L., C. Bartz, and S. Lundeen, Practice-based research networks: Nursing centers and communities working collaboratively to reduce health disparities. *Nursing Clinics of North America*, 2005. **40(4)**: p. 747-758.

Butterfoss, F.D., *Process evaluation for community participation.* *Annual Review of Public Health*, 2006. **27**: p. 323-40.

Butterfoss, F.D., *Process evaluation for community participation.* 2006. p. 323-340.

Fielding, J.E. and P.A. Briss, Promoting evidence-based public health policy: Can we have better evidence and more action? *Health Affairs*, 2006. **25(4)**: p. 969-978.

Hodges, J.Q. and E.R. Hardiman, *Promoting healthy organizational partnerships and collaboration between consumer-run and community mental health agencies*. Administration and Policy in Mental Health and Mental Health Services Research, 2006. **33**(3): p. 267-278.

Handsley, S., *Promoting public health: Part 2*. Nursing Management, 2006. **13**(8): p. 32-5.

Mittelmark, M.B., Promoting social responsibility for health: Health impact assessment and healthy public policy at the community level. Health Promotion International, 2001. **16**(3): p. 269-274.

Ebrahim, S., Promoting user involvement in a mental health day service through a focus week initiative. Clinical Psychology Forum, 1999(130): p. 5-8.

Walton, C. and J. Timms, Providing worksite health promotion through university-community partnerships: The South Carolina DOT project. AAOHN Journal, 1999. **47**(10): p. 449-455.

Wiist, W.H., Public health and the anticorporate movement: Rationale and recommendations. American Journal of Public Health, 2006. **96**(8): p. 1370-1375.

Daube, M., *Public health needs a strong, well-planned advocacy program*. Australian and New Zealand Journal of Public Health, 2006. **30**(5): p. 405-406.

Hatashita, H. and E.T. Anderson, *Public health nurses make a difference: A Japanese rural village benefits*. Journal of Community Health Nursing, 2004. **21**(2): p. 101-110.

Benjamin, G.C., *Putting the public in public health: New approaches*. Health Affairs, 2006. **25**(4): p. 1040-1043.

Howie, J.G.R., D. Heaney, and M. Maxwell, Quality, core values and the general practice consultation: issues of definition, measurement and delivery. Family Practice, 2004. **21**(4): p. 458-68.

Maibach, E.W., Recreating communities to support active living: A new role for social marketing. American Journal of Health Promotion, 2003. **18**(1): p. 114-119.

Mannan, H. and A.P. Turnbull, A review of community based rehabilitation evaluations: Quality of life as an outcome measure for future evaluations. Asia Pacific Disability Rehabilitation Journal, 2007. **18**(1): p. 29-45.

Mindell, J.S., A. Boltong, and I. Forde, *A review of health impact assessment frameworks*. Public Health, 2008. **122**(11): p. 1177-87.

Williamson, C., *The rise of doctor-patient working groups*. BMJ, 1998. **317**(7169): p. 1374-7.

Roper, W.L. and W.P. Newton, *The role of academic health centers in improving health*. Annals of Family Medicine, 2006. **4 Suppl 1**: p. S55-7; discussion S58-60.

Stanton, P., The role of an NHS Board in assuring the quality of clinically governed care and the duty of trust to patients. Clinical Governance, 2006. **11** (1): p. 39-49.

Wall, D. and A. Halligan, *The role of clinical governance in CPD*. European Clinics in Obstetrics and Gynaecology, 2006. **1**(4): p. 231-240.

Strauss, R.P., et al., The role of community advisory boards: Involving communities in the informed consent process. American Journal of Public Health, 2001. **91**(12): p. 1938-1943.

Monahan, A. and D.E. Stewart, *The role of lay panelists on grant review panels*. Chronic Diseases in Canada, 2003. **24**(2-3): p. 70-74.

Bingler, S., *The school as the center of a healthy community*. Public Health Reports, 2000. **115**(2-3): p. 228-233.

Mitchell, M., *Schools as catalysts for healthy communities*. Public Health Reports, 2000. **115**(2-3): p. 222-227.

Peat, M., et al., Scoping review and approach to appraisal of interventions intended to involve patients in patient safety. Journal of Health Services & Research Policy, 2010. **15 Suppl 1**: p. 17-25.

Salmon, N., *Service evaluation and the service user: A pluralistic solution*. British Journal of Occupational Therapy, 2003. **66**(7): p. 311-317.

Judd, J., C. James Frankish, and G. Moulton, Setting standards in the evaluation of community-based health promotion programmes - A unifying approach. Health Promotion International, 2001. **16**(4): p. 367-380.

Elwyn, G., et al., Shared decision making: developing the OPTION scale for measuring patient involvement. Quality & safety in health care, 2003. **12**(2): p. 93-9.

Russell, J., Social networking: applications for health care recruitment. *Nursing Economics*, 2007. **25**(5): p. 299-301.

Decaro, D. and M. Stokes, Social-psychological principles of community-based conservation and conservancy motivation: attaining goals within an autonomy-supportive environment. *Conservation Biology*, 2008. **22**(6): p. 1443-51.

Kettunen, T., M. Poskiparta, and P. Karhila, Speech practices that facilitate patient participation in health counselling - A way to empowerment? *Health Education Journal*, 2003. **62**(4): p. 326-340.

Miller, L.D. and L.R. Moore, *State mental health policy: developing statewide consumer networks*. *Psychiatric Services*, 2009. **60**(3): p. 291-3.

Chitambo, B.R., J.E. Smith, and V.J. Ehlers, *Strategies for community participation in developing countries*. *Curationis*, 2002. **25**(3): p. 76-83.

Godard, B., et al., Strategies for Consulting with the Community: The cases of four large-scale genetic databases. *Science and Engineering Ethics*, 2004. **10**(3): p. 457-477.

Dickerson, F.B., *Strategies that foster empowerment*. *Cognitive and Behavioral Practice*, 1998. **5** (2): p. 255-275.

Kane, R.L., et al., A structured review of the effect of economic incentives on consumers' preventive behavior. *American Journal of Preventive Medicine*, 2004. **27**(4): p. 327-52.

Roe, B., L. Guinness, and A.M. Rafferty, A systematic search of the literature on effectiveness of alliances for health promotion: some methodological issues and their implications for research. *Health Education Journal*, 1999. **58**(1): p. 78-90.

Chung, B., et al., Talking wellness: A description of a community-academic partnered project to engage an African-American community around depression through the use of poetry, film, and photography. *Ethnicity and Disease*, 2006. **16**(SUPPL. 1): p. S1.67-S1.78.

Townsend, C., Team care for periodontal disease: A model for patient rights. *Dentistry Today*, 2004. **23**(12): p. 72-75.

Purtilo, R.B. and R.H. Meier Iii, *Team challenges: Regulatory constraints and patient empowerment*. *American Journal of Physical Medicine and Rehabilitation*, 1993. **72**(5): p. 327-330.

Minkler, M., *Ten commitments for community health education*. Health Education Research, 1994. **9**(4): p. 527-534.

Roth, D., A third seat at the table: An insider's perspective on patient representatives. Hastings Center Report, 2011. **41**(1): p. 29-31.

Rodney, M., et al., *Three evaluation methods of a community health advocate program*. Journal of Community Health, 1998. **23**(5): p. 371-381.

Baker, L., et al., The ties that bind: A network approach to creating a programme in faculty development. Medical Education, 2010. **44**(2): p. 132-139.

Pereira, G., M.B. Patterson, and J. Lybarger, *Use of citizen panels to enhance community involvement in environmental public health actions at ATSDR*. Environmental Epidemiology and Toxicology, 2000. **2**(2-3): p. 74-78.

Becker, C.B., et al., Use of empirically supported interventions for psychopathology: can the participatory approach move us beyond the research-to-practice gap? Behaviour Research & Therapy, 2009. **47**(4): p. 265-74.

Mathers, S.A., et al., The use of patient-centered outcome measures in radiology: a systematic review. Academic Radiology, 2006. **13**(11): p. 1394-404.

Biswas, R., et al., User-driven health care: Answering multidimensional information needs in individual patients utilizing post-EBM approaches: An operational model. Journal of Evaluation in Clinical Practice, 2008. **14**(5): p. 750-760.

Ryan, M. and S. Farrar, *Using conjoint analysis to elicit preferences for health care*. British Medical Journal, 2000. **320**(7248): p. 1530-1533.

Jones, B., P. Litzelfelner, and J. Ford, The value and role of Citizen Review Panels in child welfare: Perceptions of citizens review panel members and child protection workers. Child Abuse and Neglect, 2003. **27**(6): p. 699-704.

Dziak, K., et al., Variations among institutional review board reviews in a multisite health services research study. Health Services Research, 2005. **40** (1): p. 279-290.

Heil, S.H. and T.J.L. Scott, *Voucher-based reinforcement therapy for drug-dependent pregnant women*. Heroin Addiction and Related Clinical Problems, 2007. **9** (2): p. 27-38.

Sbaih, L. and J. Hackin, *Working with patients: developing a service user group in one A&E department*. Accident & Emergency Nursing, 2002. **10**(1): p. 26-30.

Pancer, S.M., L. Rose-Krasnor, and L.D. Loiselle, *Youth conferences as a context for engagement*. New Directions for Youth Development, 2002(96): p. 47-64.